A. & W. MACKINLAY

KEEP CONSTANTLY ON HAND

Custom House Blanks, Bills of Lading,

ADVANCE NOTES,

SHIPS' ARTICLES,

LEGAL BLANKS,

DEEDS & MORTGAGES,

Magistrates' Blanks,

BILLS OF EXCHANGE,

NOTES, DRAFTS, RECEIPTS,

Office Stationery, Diaries,

LETTER BOOKS,

Pocket Books, Wallets,

CARTER'S INK,

MACKINLAY'S INK,

STEPHENS' INK,

PATENT INK PAPER,

Mabie, Todd & Co.'s Celebrated Gold Pens.

A. & W. MACKINLAY,

HALIFAX, N. S.

516/H/143/3

NATIONAL LIBRARY
CANADA
BIBLIOTHÈQUE NATIONALE

SUN MUTUAL Life Ins. Co., GEO. FRASER, Manager, 76 Granville St., Halifax

1405.

H. H. FULLER & CO., Hardware, Head Power's Whf.—Page 8.

SUN MUTUAL Life Ins. Co., GEO. FRASER, Manager, 76 Granville St., Halifax.—See page opp. Index to Adv.

BELCHER'S FARMER'S ALMANACK,

FOR THE PROVINCE OF NOVA SCOTIA, DOMINION OF CANADA.

FOR THE YEAR OF OUR LORD

1879,

Being the third year after BISSEXTILE or LEAP YEAR, and the latter part of the 42nd and beginning of the 43rd Year of the Reign of

Her Majesty Queen Victoria.

ESTABLISHED 1824.

See Index, Pages 213 and 217.

PUBLISHED BY THE PROPRIETORS,

McALPINE & BARNES,

HALIFAX, NOVA SCOTIA.

SOLD BY

A. & W. MACKINLAY, 137 GRANVILLE ST.; BUCKLEY & ALLEN, No. 124 GRANVILLE ST.; T. P. CONNOLLY, CORNER GRANVILLE AND GEORGE STS.; WILLIAM GOSSIP, No. 103 GRANVILLE ST.

NOVA SCOTIA PRINTING COMPANY, Corner Sackville and Granville Sts.

M. S. BROWN & CO., Watches, Jewelry and Electro-Plated Goods, 128 Granville St.—See page 79.

ROBINSON'S PHOSPHORIZED EMULSION OF COD-LIVER OIL.—See advertisement per Index.

H. H. FULLER and CO., Raw and Boiled Linseed Oil, Power's Wharf.

WILLIAM ROBERTSON,

IMPORTER OF

HARDWARE,

Cutlery, Iron, Steel,

CORDAGE, NETS, LINES, TWINES,

PAINTS,

Ochres, Oils, Varnishes,

Agricultural Implements,

TAR, PITCH, ROSIN, &c.

85 Upper Water St.,

HEAD OF COMMERCIAL WHARF,

HALIFAX, N. S.

Scythes, Griffin's Double Refined and American Clipper—A. M. BELL, head of Bennett's Wharf, Halifax.

Call at N. S. PRINTING CO.'S office for Estimates for all kinds of Printing.

Real Farina Cologne, Genuine Lubin's Perfumes,

H. H. FULLER and CO., Patent Safety Fuze, head of Power's Wharf.

SIGN OF THE CIRCULAR SAW,

45 Upper Water Street,

HALIFAX, N. S.

H. H. FULLER & CO.

IMPORTERS OF

IRON, STEEL,

London Paints and Oils, Cordage, Nets, Twines and Lines, Window Glass, Sheet Lead, Zinc, Gunpowder, Shot, Blasting Fuse, Griffin's Horse Nails and Scythes,

TABLE & POCKET CUTLERY.

— ALSO —

BEST ANNEALED CUT NAILS.

House Building Hardware of all kinds,

FOR SALE AT LOWEST MARKET RATES.

H. H. Fuller & Co.

HEAD POWER'S WHARF,

Upper Water Street, Halifax.

Imported by BROWN and WEBB, from the Manufacturers.

Children's Boots and Shoes, best assortment in the City, at BOREHAM'S, 232 Argyle Street.

PICKFORD & BLACK—Importers Welsh Bolt Iron—51 Upper Water Street. See page 11.

Call at N. S. PRINTING CO.'S office for Estimates for all kinds of Printing.

H. H. FULLER and CO., Black Hair Seating, head Power's Wharf.

BUCKLEY & ALLEN,

Wholesale and Retail STATIONERS,

DEALERS IN

Photo. Albums,
Scrap Albums,
Opera Glasses,
Ladies' Companions,
Writing Desks,
Drawing Cases,
School Slates,
Card Cases,
Ladies' Fans,
Glove Boxes,
Stereoscopes,
Microscopes,
Purses,
Games,
Chess,
Playing Cards,
Bezeque,
Dominoes,

Blank Books,
Memo. Books,
Pocket Books,
Chromos,
Gillott's Pens,
Mitchell's Pens
Writing and Copying Inks,
Book Marks,
Gold Pencils,
Gold Pens,
Bibles,
Prayers,
Church Services,
Diaries,
Annuals,
Almanacks,
&c., for 1879.

Books in every Department of Literature. Stationery of every description.

Sole Agents for Heywood, Higginbotham, Smith & Co.'s Paper Hangings.

BUCKLEY & ALLEN, 124 Granville St., Halifax.

FASHIONABLE HAT DEPOT.

JOHN H. PHILP,

IMPORTER AND DEALER IN

Hats, Caps, Furs, Buffalo Robes,

TRUNKS, VALISES,

LEATHER HAT CASES, CARPET BAGS, &c.,

WHOLESALE & RETAIL.

82 Upper Water Street, - - Halifax, N. S.

Sign of the Gilt Hat and Cap, Opposite Tobin's Wharf.

A SPLENDID STOCK OF LADIES' FURS,

And Gentlemen's Fur and Heavy Cloth Caps of every description, will be offered to intending purchasers at the lowest prices for cash.

☞ Please give me a call.

JOHN H. PHILP,
Opposite Tobin's Wharf.

Genuine Florida Water, Real West India Bay Rum,

Haying Tools—A. M. BELL, head of Bennett's Wharf.

Insurance Policies, Receipts, Note Circulars, Headings and Envelopes, printed neatly by N. S. PRINTING CO

We refund Money if Goods do not suit, at BOREHAM'S, 232 Argyle Street.

H. H. FULLER and CO., Patent Hay Cutters, head of Power's Wharf.

A. STEPHEN & SON,

101 & 103 Barrington Street,

HALIFAX, N. S.

We are now prepared to show the Largest and Best assorted stock of FIRST-CLASS CABINET and UPHOLSTERED

FURNITURE

IN THE DOMINION.

We are continually receiving large additions to our stock of NEW and ELEGANT DESIGNS. Handsome Secretary Book Cases, Side Boards, House Desks, Centre Tables, &c.

CHAMBER FURNITURE A SPECIALTY.

35 different styles and prices to select from.

SPRING BEDS & MATTRESSES of every description.

Parlor and Drawing Room Suites and Dining Room Furniture

TO SUIT ALL.

CHEAP FURNITURE

OF EVERY DESCRIPTION IN LARGE QUANTITIES.

Owing to the very low rate of wages, and the low price of all materials used in manufactures both at home and abroad, we are now enabled to offer all goods in our line at BOTTOM PRICES; they never will, nor can they POSSIBLY BE LOWER. NOW IS THE TIME TO BUY.

Orders by mail carefully attended to. Particular attention given to packing and shipping goods by rail or water.

A. STEPHEN & SON,

101 and 103 Barrington St., Halifax, N.S.

We refund Money if Goods do not suit, at BOREHAM'S, 232 Argyle Street.

PICKFORD & BLACK—Repairing Canvas 51 Upper Water Street. See page 11.

Always kept by BROWN and WEBB, direct Importers.

H. H. FULLER & CO., Bar and Bolt Iron, Head of Power's Wharf.

A. C. COGSWELL, D. D. S.,

Surgeon Dentist,

105 HOLLIS STREET.

Near Halifax and International Hotels,

HALIFAX, N. S.

ARTIFICIAL TEETH.

Entire or part Sets, Plain Gum, Single or Block Teeth, on Gold, Silver or Vulcanite.

TEETH FILLED with Gold, Amalgam, or White Fillings.

TEETH REMOVED

with or without Condensed Nitrous Oxide Gas, a safe and reliable agent, having been administered in this office to over 2000 patients.

SPECIAL NOTICE.

Many persons are constantly calling and desiring Dental operations at a *reduced price*, who *actually require the services* of a Dentist, but whose pecuniary circumstances will not permit their paying the usual fee for first-class work. In order to meet the requirements of *every one*, I have made arrangements to have *all kinds of Dental operations* done at my Office, at the following cheap rates.

In so doing I desire to give every patient satisfaction; and although the work at these prices will be done *by the Assistants*, every case shall be carefully looked after. Parties so desiring *cheap work*, will please state the fact when making engagements, and on *completion* of work CASH will be required for services rendered.

Fillings from 50 cents to 1 dol. 50 cents.

Sets and Parts of Sets, on Vulcanite, from 3 to 20 dols.

No charge for removing Teeth preparatory to inserting Sets.

Gratis for the Poor every day from 9 to 10 a. m., except Sundays; also for the Orphans' Home, Industrial School, Deaf and Dumb Institute, and all inmates of such Institutions, gratis as usual.

Pure Medicinal Cod-Liver Oil, from Newfoundland.

Guns, Powder, Shot, Caps, Flasks, etc.—A. M. BELL, head of Bennett's Wharf, Halifax.

NOVA SCOTIA PRINTING CO., Corner Granville and Sackville Streets, Halifax.

Men's and Boy's Shoes in great variety and very low priced, at BOREHAM'S, 232 Argyle Street.

H. H. FULLER and CO., Blasting Powder, head of Power's Wharf.

Men's and Boys's Shoes in great variety and very low priced, at BOREHAM'S, 232 Argyle Street.

TIN PLATES, INGOT TIN, INGOT LEAD, SHEET AND INGOT ZINC.

BAR IRON, PIG IRON, BOILER PLATES, BOILER RIVETS, SHEET IRON, BOILER TUBES, FIRE BRICKS, BOLTING CAUZE, OAKUM, OILS.

POWDER, FUSE, HEMP AND MANILLA CORDAGE, STEEL, CUT NAILS, SPIKES, CUTLERY, PAINTS.

PICKFORD & BLACK, Ship Chandlers and Ship Brokers, Halifax—51 Upper Water Street See page 11.

BROWN and WEBB, Wholesale Druggists, Halifax.

's Wharf.

[1879

S.,
st,
T.
otels,
eth, on
illings.
e and
ce to
educed
ircum-
order
ve all
work
looked
aking
ervices
ls.
r the
tes of

NOVA SCOTIA PRINTING CO., Corner Granville and Sackville Streets, Halifax.

H. H. FULLER & CO., American Rend Rock, head of Power's Wharf.

J. E. WILSON,

DEALER IN

STOVES, RANGES, SHIPS' CASTINGS, SLATE MANTELS,

Register Grates, Foundry Supplies, Pumps, &c.

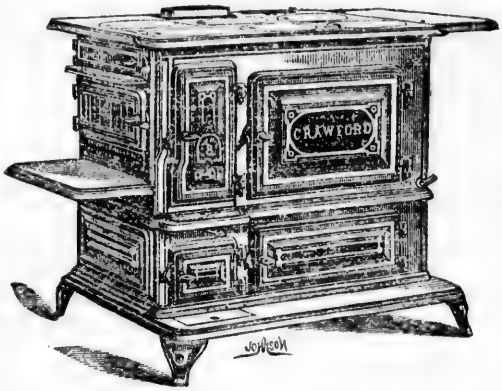

CORNER

Duke and Hollis Sts.

HALIFAX.

Agent for the Windsor Foundry,

WINDSOR.

Agent for the Milton Foundry,

YARMOUTH.

STAFFORDSHIRE HOUSE.

BALDWIN & CO.

Wholesale and Retail Importers and Dealers in

CHINA, GLASS & EARTHENWARE.

Latest Styles in Goods constantly on hand.

AMERICAN CHANDELIERS, LAMPS AND FIXTURES, FANCY GOODS, TABLE CUTLERY, ETC.

223, 225 & 227 Barrington St.

HALIFAX, N. S.

Inspection solicited, as our prices will defy competition.

Grindstones, Scythe Stones, Rakes, Forks, etc.—A. M. BELL, head of Bennett's Wharf, Halifax.

Printing for Dry Goods Men—Parcel Labels, Bill Heads, Statements, &c., cheaply done by N. S. PRINTING CO

Boots and Shoes, Cheap for Cash, at BOREHAM'S, 232 Argyle Street.

Sulphuric and Muriatic Acids, heavy stock and low prices,

H. H. FULLER & CO., Sheet Iron and Rivets, head of Power's Wharf.

150 -Granville Street,- 150

HALIFAX, N. S.

SMITH BROS.

IMPORTERS OF

BRITISH & FOREIGN

DRY GOODS.

Each Season our Stock is personally selected by one of the firm, and as it is replenished by nearly every Mail Boat, it will be found one of the most thoroughly assorted in the City.

Special attention devoted to our stock of

KID GLOVES,

Family Mourning Goods, &c.

MANTLE MAKING & MILLINERY.

☞ Special inducements offered to Wholesale Buyers and Country Customers.

PRICES AS LOW AS ANY HOUSE IN THE TRADE.

New Wholesale Warehouse, 25 Duke St.

Boots and Shoes, Cheap for Cash, at BOREHAM'S, 232 Argyle Street.

PICKFORD & BLACK'S (late J. & R. B. Seeton's) Wharf—51 Upper Water Street. See page 11.

BROWN and WEBB, Wholesale Druggists, Halifax.

BRITISH WOOLLEN HALL.

K. JENNINGS,

152 & 154 Granville Street,

HALIFAX, N. S.

IMPORTER OF BRITISH AND FOREIGN

DRY GOODS.

Always on hand a large and well assorted Stock of New and Fashionable Goods.

Especial attention given to our

Ready-Made Clothing Department.

Canadian Tweeds, Shirts and Drawers at lowest rates.

N. B.—NO SECOND PRICE. WHOLESALE AND RETAIL.

BEE HIVE.

JAMES K. MUNNIS,

IMPORTER OF

CLOTHS,

Cassimeres, Tweeds, Ready-Made Clothing, Gents' Furnishing Goods, Rubber Coats and Leggins.

SUITS MADE TO ORDER IN THE MOST FASHIONABLE STYLES.

As our Terms are STRICTLY CASH, we can afford to make up Garments at very low prices.

118 Upper Water, Corner Jacob Street.

HALIFAX, N. S.

A. M. BELL, head of Bennett's Wharf—Turpentine and Linseed Oil.

Book Work at N. S. PRINTING CO.'S Office at prices which defy competition.

Chest Protectors, Respirators, Sponge Bags, CHAMOIS SKINS,

H. H. FULLER & CO., Scythe and Grind Stones, head Power's Wharf.

Halifax Ship Chandlery,

HEAD PICKFORD & BLACK'S WHARF,

51 Upper Water Street.

PICKFORD & BLACK,

Ship Brokers and Ship Chandlers,

IMPORTERS OF

WIRE ROPE, ANCHORS,

CHAIN CABLES,

Woodberry Cotton Duck,

PAINTS, OILS, PUTTY, TAR, PITCH, ROSIN,

Common and Refined Iron, Spikes, &c.

VESSEL'S OUTFITS COMPLETE.

AGENTS FOR

ANGLO-AMERICAN OAKUM COMPANY,

WOODBERRY COTTON MILLS,

Tarr & Wonson's Copper Paint,

THE "CENTENNIAL" STEERER.

ALSO AGENTS FOR

INMAN LINE of STEAMSHIPS.

Men's, Boy's and Youth's Long Boots, a good Stock to choose from, at BOREHAM'S, 232 Argyle Street.

PICKFORD & BLACK, Importers Best Charcoal Wire Rope—51 Upper Water Street. See page 11.

BROWN and WEBB, Corner Duke and Hollis Streets, Halifax.

H. H. FULLER and CO., oxide of Iron Paint, head of Power's Wharf.

IMPERIAL FIRE INSURANCE COMPANY,

1 OLD BROAD STREET,

LONDON.

INSTITUTED 1803.

FOR INSURANCE AGAINST LOSS OR DAMAGE BY FIRE.

SUBSCRIBED AND INVESTED CAPITAL:

One Million Six Hundred Thousand Pounds.

M. B. DALY, Agent,

HALIFAX, N. S.

Risks taken at the Lowest Rates, and all Losses immediately adjusted and paid without reference to England, by the Subscriber, at his office. Sub-Agencies in all the principal towns in Nova Scotia.

Office, 164 Hollis Street.

McLearn's Express

AND

FEED STORE,

Office, 92 and 94 Barrington St.

OLD POST OFFICE.

Special attention given to Removal to and from the Depots.

FRUIT, FURNITURE, EGGS, &c., Removed in SPRING WAGGONS when required.

ALWAYS ON HAND—

Hay, Straw, Oats, Barley, Cracked Corn, Corn Meal, Shorts, Bran, and all descriptions of Provender.

—o—

SOLICITED—Country Produce on Consignment, and prompt returns made.

A. M. BELL—Hardware—head of Bennett's Wharf, Halifax.

Good Value, for money paid, obtained at the Office of the N. S. PRINTING CO.

Best place to buy Toilet and Fancy Soaps and Perfumery,

H. H. FULLER & CO., V. M. Sheet Zinc, head of Power's Wharf.

BAXTER BRO'S.
FURNITURE STORE,
11 Prince Street, Halifax.

AGENTS FOR Excelsior Window Shade Company.

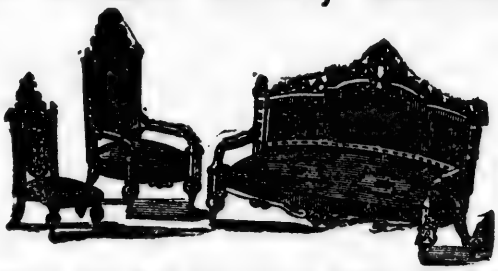

Is the Cheapest and Best Furniture Store in the Province to buy all kinds of Household Furniture.

BAXTER BRO'S.
Furniture Dealers, 11 Prince Street, Halifax.

CHRISTIAN NETZ,
Sausage Maker & Pork Dealer,

CENTENNIAL EXHIBITION.

One Medal & Two Deplomas

FOR

Smoked Goose, Ham and Ox Tongues, Bacon and Bologna Sausages, Preserved, and a variety of other Meats.

Manufacturer of all the above Goods in all their varieties.

☞ **All Orders for Smoking done on the premises.**

Thirty years experience, with other Deplomas, will insure my customers sound and healthy meat.

194 and 196 Argyle St., and 28 Lockman St.,

HALIFAX, N. S.

We are constantly adding to our stock and shall endeavor to please all Customers, at BOREHAM'S, 232 Argyle Street.

PICKFORD & BLACK, Agents for Tarr and Wonson's Copper Paint—51 Upper Water Street. See page 11.

BROWN and WEBB, Wholesale Druggists, Halifax.

H. H. FULLER & CO., Sheet Lead and Lead Pipe, Power's Wharf

Scythe Snaths, American and Canadian—A. M. BELL, head of Bennett's Wharf, Halifax.

ESSON & CO.

Commission Merchants,

IMPORTERS AND WHOLESALE DEALERS IN

BRITISH, AMERICAN,

AND

West India Produce,

AGENTS FOR THE SALE OF

LOGAN'S SOLE LEATHER,
OTARD, DUPUY & CO.'S COGNAC BRANDIES.

Head of Central Wharf, - HALIFAX.

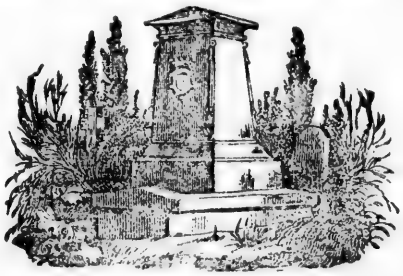

JAMES A. EVANS,

Halifax Marble Works.

Monumental Work, in Marble, Granite and Freestone.

MARBLE MANTELS, CHURCH FONTS, &c.

73 and 75 Barrington St., HALIFAX.

Cards, Circulars, Bill Heads, Posters, &c., neatly printed and cheaply, by the N. S. PRINTING CO.

Boots and Shoes, a large variety to select from, at BOREHAM'S, 232 Argyle Street.

BROWN and WEBB, Wholesale Druggists, Halifax,

MARSHALL & SMITH,

155 Granville Street,

HALIFAX, N. S.

IMPORTERS OF BRITISH AND FOREIGN

DRY GOODS,

House Furnishing Goods,

BELFAST & DUNFERMLINE LINEN GOODS,

Family Mourning,

BLACK AND COLOURED SILKS,

HOSIERY, DRESS GOODS, RIBBONS,

FRENCH KID GLOVES, ETC.

One of the firm visits Europe twice annually and personally selects our Stock.

WE ARE ALSO ADDING

The Newest Styles

BETWEEN SEASONS.

:o:

COUNTRY ORDERS CAREFULLY SELECTED

And promptly attended to.

Boots and Shoes, a large variety to select from, at BOREHAM'S, 232 Argyle Street.

PICKFORD & BLACK, Wharf Proprietors, Water Street—51 Upper Water Street. See page 11.

Cards, Circulars, Bill Heads, Posters, &c., neatly printed and cheaply, by the N. S. PRINTING CO.

H. H. FULLER and CO., American Chopping Axes, Power's Wharf.

FURS! FURS! FURS!

DANIEL CRONAN,

General Merchant,

Importer and Dealer in

WEST INDIA PRODUCE,

Fish, Oils, &c., &c.

ALSO—SEAL SKINS AND FURS FOR EXPORTATION, PURCHASED AT HIGHEST CASH VALUE.

CRONAN'S WHARF, - HALIFAX, N. S.

N. B.—Parties consigning FURS to the Subscriber, may rely on receiving prompt and satisfactory returns by following Mail.

P. O. Address—D. CRONAN, HALIFAX.

NORTH END
PLANING MILL
AND
SASH FACTORY,
Corner George and King Sts., Halifax, N. S.

The Latest Styles and Patterns of House Finish got out to order.

ALWAYS ON HAND:

Prepared Flooring and Lining, Doors, Sashes, Frames and Architraves, with a complete assortment of Kiln-dried Mouldings. Inside and Outside Venetian Shutters made to order at the shortest notice. Inside Blinds, 25 cents per foot sup. Outside Shutters, 20 cents per foot sup.

:O:

JAMES DEMPSTER.

Best place to buy Oils of every kind for any purpose,

A. M. BELL, head of Bennett's Wharf, Halifax—Paints, Oils, Glass, Putty, etc.

Reports, Tickets, Posters, Circulars, and other work for Societies, done neatly and cheaply by N. S. PRINTING CO.

We invite intending purchasers to an examination of our Stock, at BOREHAM'S, 232 Argyle Street.

H. H. FULLER and CO., Domestic Cut Nails, head of Power's Wharf

ANCHOR MARINE INSURANCE COMP'Y

OF TORONTO.

CAPITAL, HALF A MILLION DOLLARS.

ESTABLISHED 1872.

President, HON. W. P. HOWLAND, C. B. | *Vice-President,* DAVID GALBRAITH, ESQ. | *Secretary,* HUGH SCOTT, ESQ.

HEAD OFFICE: CHURCH STREET, TORONTO.

Insurance effected on Vessels, Cargo and Freight on Favourable Terms.

THOMAS L. DeWOLF, Esq., Chairman, Halifax.

HENRY N. PAINT, AGENT FOR NOVA SCOTIA,

Office: First Floor, Lithgow's Building,

No. 56 BEDFORD ROW, - - HALIFAX, N. S.

Board of Anchor Marine Insurance Company of Toronto.

PRESIDENT:

HON. W. P. HOWLAND, C. B., (Vice-President Ontario Bank,) Toronto.

VICE-PRESIDENT:

D. GALBRAITH, (Director Consolidated Bank,) Toronto.

DIRECTORS:

THOMAS CRAMP, (D. Torrance & Co.,) Montreal.
L. COFFEE, (Produce Merchant,) Toronto.
JAMES TURNER, (Director Bank of Hamilton,) Hamilton.
A. T. FULTON, (Director Bank of Toronto,) Toronto.
L. W. SMITH, D. C. L., (President Building and Loan Association.)
W. BUNTON, (Produce Merchant,) Burlington.
WILLIAM ELLIOTT, (Director Bank of Commerce,) Toronto.
WILLIAM HARDGRAFT, M. P. P., Cobourg.
W. D. MATTHEWS, (Produce Merchant,) Toronto.
WM. THOMPSON, (Director Consolidated Bank,) Toronto.
J. STUART, (Vice-President Bank of Hamilton,) Hamilton.
THOS. L. DeWOLF, (Merchant,) Halifax.
JAMES AUSTIN, (President Dominion Bank,) Toronto.

Manager and Secretary: HUGH SCOTT.
General Agents: SCOTT & WALMSLEY.

NOVA SCOTIA BOARD.

THOS. L. DeWOLF, Esq., Chairman, Halifax.
GEORGE FRASER, Esq., Halifax.
PETER PAINT, Jr., Esq., Port Hawkesbury, Cape Breton.

HENRY N. PAINT, Agent at Halifax, N. S.

We invite intending purchasers to an examination of our Stock, at BOREHAM'S, 232 Argyle Street.

Tarr & Wonson's Copper Paint—for sale by PICKFORD & BLACK—51 Upper Water Street. See page 11.

BROWN and WEBB, Oil Merchants, &c., Halifax.

Reports, Tickets, Posters, Circulars, and other work for Societies, done neatly and cheaply by N. S. PRINTING CO.

H. H. FULLER & CO., Robertson's Circular Saws, Power's Wharf.

JOHN H. BARNSTEAD,

LEATHER

AND

FINDINGS.

24—UPPER WATER STREET—24,

Opposite BENNETT'S WHARF,

HALIFAX, N. S.

HALIFAX STOVE STORE.

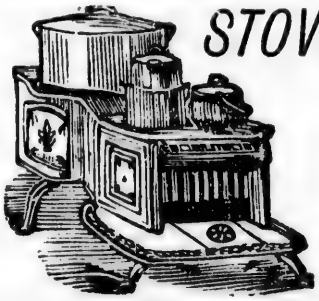

H. A. SCHWARTZ,

(Successor to R. Downs & Son,)

Tinsmith & Plumber,

Dealer in Stoves and Grates,

204 & 206 UPPER WATER STREET, - HALIFAX, N. S.

Orders in the various branches of Copper, Lead, Zinc, Sheet Iron and Tin Work personally and promptly attended to.

A. M. BELL, head of Bennett's Wharf, Halifax—Hunt's Axes, Broad's Axes.

Masonic Bye-Laws, Blank Forms, Circulars, &c., pertaining to Lodges, done in good style by N. S. PRINTING CO.

A real good Prunella Boot for Ladies', only 60 cts. per pair, at BOREHAM'S, 232 Argyle Street.

Druggists Sundries in great variety at low prices,

's Wharf.

[1879

AD,

S.

-24,

3-

ORE.

%,

er,

, N. S.

iron and

Masonic Bye-Laws, Blank Forms, Circulars, &c., pertaining to Lodges, done in good style by N. S. PRINTING CO.

H. H. FULLER and CO., Oils for Machinery, head Power's Wharf.

"Nova Scotia"

BREWERY.

ALEX. KEITH & SON

(ESTABLISHED IN 1820.)

Manufacturers of

India Pale Ale,

X, XX AND XXX

ALES AND PORTER.

IMPORTERS AND BOTTLERS OF

English Ale & Brown Stout.

Importers and Wholesale Dealers in

SCOTCH WHISKEY,

ETC. ETC.

A real good Prunella Boot for Ladies', only 60 cts. per pair, at BOREHAM'S, 252 Argyle Street.

PICKFORD & BLACK—Oz. Ducks and Drillings for Boat Sails—51 Upper Water Street. See page 11.

BROWN & WEBB, Wholesale Druggists, Halifax.

H. H. FULLER & CO., Fairbanks' Scales in variety, Power's Wharf.

HENRY H. BLACK,

Surgeon Dentist,

No. 122 HOLLIS ST., - HALIFAX.

TEETH FILLED

With Gold, Amalgam, and other Composition Fillings.

TEETH EXTRACTED

Without pain (if required) by the use of Nitrous Oxide Gas, Chloroform, or Ether.

TEETH INSERTED:

Partial or Entire Sets, of Plain, Gum, Single or Block; on Metal or Vulcanite.

All work done at reasonable rates.

Office hours from 8 A. M. to 6 P. M.

SAUSAGE 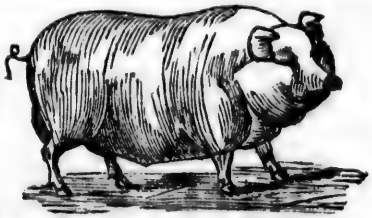 MAKER.

GEORGE HIRSHFIELD,

MANUFACTURER OF

Sausages & Bolognas of all descriptions.

Always on hand—FRESH AND CORNED

PORK, HAMS, BACON, PICKLED AND SMOKED TONGUES,

And a variety of Smoked and Corned Meats.

ORDERS SOLICITED. CALL AND EXAMINE.

Fishing Vessels Supplied at short notice.

214 ARGYLE STREET, HALIFAX, N. S.

A. M. BELL, head of Bennett's Wharf—Importers of Saddlers' Supplies.

NOVA SCOTIA PRINTING CO., Corner Granville and Sackville Streets, Halifax.

Ladies' Boots, all Styles and Prices, at BOREHAM'S, 232 Argyle Street.

Trusses, Supporters, Shoulder Braces, Elastic Stockings.

Burslem House.

WALLACE & BALCOM

Importers and Wholesale Dealers in

CHINA,

GLASS, EARTHENWARE,

Block Tin and Britannia Wares,

ELECTRO-PLATE AND FANCY GOODS.

176 GRANVILLE STREET,

HALIFAX, N. S.

Ladies' Boots, all Styles and Prices, at BOREHAM'S, 232 Argyle Street.

PICKFORD & BLACK, Agents "Woodberry" Cotton Duck—51 Upper Water Street. See page 11.

BROWN & WEBB, Wholesale Druggists, Halifax.

NOVA SCOTIA PRINTING CO., Corner Granville and Sackville Streets, Halifax.

H. H. FULLER & CO., Krebs' Patent Lithofracteur, Power's Wharf

1879.

THE CHEAPEST AND BEST PLACE TO GET

Hats, Caps and Furs,

Trunks, Winter Gloves and Buffalo Robes,

IS AT

T. E. EVERETT & CO.

Hatters and Furriers,

122 GRANVILLE STREET,

HALIFAX, N. S.

Silk Hats made to order by Conformateur Measure.

JOHN HUNTER,

Brass Founder and Finisher,

42 SACKVILLE ST., HALIFAX,

Manufacturer of all kinds of

Steam Work and Plumbers' Brass Work, &c.

HAS CONSTANTLY ON HAND:

Lift and Force Pumps, Ale Pumps, &c., Globe and Check Valves, Glass Gauges, Steam Cocks, Oil and Tallow Cups and Malleable Iron Pipe and Fittings, Rubber Hose and Rubber Packing,

SHIP AND HOUSE WATER CLOSETS, &c.

SHIP AND OTHER BELLS.

BRASS CASTINGS OF EVERY DESCRIPTION MADE TO ORDER.

Orders respectfully solicited, and attended to with despatch.

A. M. BELL offers Glass 30 x 15 to 9 x 7—head of Bennett's Wharf, Halifax.

Commercial Printing of all kinds executed promptly by N. S. PRINTING CO.

A choice assortment of Ladies', Misses' and Children's Walking Shoes and Slippers, at BOREHAM'S, 282 Argyle Street.

Benson's, Berger's, Colman's, Duryea's and Lescher's Starches,

er's Wharf

[1879

ET

urs,

Robes,

CO.

ET,

Measure.

R,

sher,

x,

rk, &c.

lves, Glass
e Iron
g,

BELLS.

ORDER.

despatch.

Starches,

Commercial Printing of all kinds executed promptly by N. S. PRINTING CO.

A choice assortment of Ladies', Misses' and Children's Walking Shoes and Slippers, at BORLEHAM'S, 232 Argyle Street.

H. H. FULLER and CO., Butcher's Mill Piles, head of Power's Wharf.

J. R. JENNETT & CO.

Importers and Dealers in

ENGLISH, FRENCH & GERMAN

CHINA, GLASS

AND

EARTHENWARE,

American Glassware, Fancy Goods, &c.

STAFFORDSHIRE HOUSE,

ACADIA CORNER,

78 Upper Water St., Opp. H. M. Ordnance,

1 & 3 BELL'S LANE,

HALIFAX, N. S.

PICKFORD & BLACK—Hemp and Manilla Rope—51 Upper Water Street. See page 11.

BROWN & WEBB, Grocer's Supplies, Halifax.

H. H. FULLER and CO., Patent Horse Shoes, head of Power's Wharf.

JOHN TOBIN & CO.

IMPORTERS AND DEALERS IN

West India Produce, Teas, Tobaccos,

BREADSTUFFS, PROVISIONS, ETC.

15, 17, 19 and 21 Upper Water Street,

HALIFAX, N. S.

H. G. Laurilliard,

Merchant Tailor,

Agent for New York Fashions.

Gents' Dress Materials & Furnishing Goods.

---

219 Hollis St., Halifax.

A. M. BELL, Agent for Jos. Warner & Son's Celebrated Fish Hooks—head of Bennett's Wharf.

A good and attractive Bill Head is furnished cheaply by the NOVA SCOTIA PRINTING CO.

Colman's & McKeen's Mustards, all grades and styles of package.

W. H. FULLER & CO., Sheet Iron and Rivets, head of Power's Wharf.

HEFFERNAN, FRASER & CO.

Auction Rooms.

CONSIGNMENTS SOLICITED.

AND

HEFFERNAN'S

Furniture Establishment,

24 & 26 SACKVILLE STREET,

HALIFAX, N. S.

1,500,000 now in use in all parts of the World.

WHEELER & WILSON'S

New Family and Manufacturing

SEWING MACHINES.

Established over a quarter of a century. See the new Machines just out in 1876; easy to operate, self-setting needles, self-adjusting attachments and tensions. PRICES REDUCED. The best Machine in the world at the lowest possible price

SEND FOR CIRCULAR.

W. H. JOHNSON, General Agent,

123 HOLLIS ST., HALIFAX, N. S.

—o—

Sewing Machine Needles of all kinds, best Machine Twist for Tailors and Shoe Trade, Clark's Elephant Spool Cotton, &c.

LOW PRICES TO THE WHOLESALE TRADE.

"Woodberry" Cotton Duck—for sale by PICKFORD & BLACK—51 Upper Water Street. See page 11.

BROWN and WEBB, Grocers' Sundries, Halifax.

H. H. FULLER & CO., Firth's Cast Steel, head of Power's Wharf

THOMSON & CO.

WHOLESALE AND RETAIL

DRY GOODS MERCHANTS.

LONDON HOUSE,

168 and 170 Granville Street,. - HALIFAX, N. S.

DEPARTMENTS.

Ready-Made Clothing,
Clothing Made to Order,
Broad Cloths,
Fancy Coatings,
Black and Blue Worsted Coatings,
Mantle Cloths,
Doeskins and Cassimeres,
Pilots and Beavers,
Tweeds and Fancy Doeskins,
Woollen and Bedford Cords,
White and Grey Blankets,
Flannels,
White, Grey and Printed Cottons,
Linens,
Fancy Dress Goods,
French Merinos,
Orleans and Cebourgs,
Alpacas and Veronas,
Gambrooms and Russel Cords,
Hosiery of all kinds,
Ladies' Mantles,
Wool Carpets,
6-4 Union and Woollen Damasks,
Table Covers of all kinds.

J. J. McKEIL,

Cabinet-maker & Upholsterer,

Corner Argyle and Sackville Streets,

Opposite Mumford's Market,

HALIFAX, N. S.

New Furniture of every description on hand or made to order at short notice. Old Furniture Upholstered, Cleaned, Polished and Repaired.

Chairs Re-seated with the Patent Perforated Wood Seats, Imitation Wood, and Russia Leather, cheaper and more durable than Cane.

VENETIAN BLINDS made to order and painted any color desired.

OLD BLINDS RE-TAPED AND RE-PAINTED.

All work guaranteed to be of the best quality and lowest prices in the city.

A. M. BELL, head of Bennett's Wharf, Halifax—American Galvanized Boat Nails, blunt and chisel points.

Reports, Tickets, Posters, Circulars, and other work for Societies, done neatly and cheaply by N. S. PRINTING CO.

Nestle's Milk-food for Infants and Invalids.

H. H. FULLER and CO., Noble's Patent Dynamite, Power's Wharf.

IRVING & LAIRD,

PRODUCE & COMMISSION MERCHANTS,

DEALERS IN

BUTTER, CHEESE, EGGS,

Poultry, &c., &c.

CONSIGNMENTS SOLICITED.

References given if required.

—o—

WRIGHT'S MARKET, BARRINGTON STREET,

HALIFAX, N. S.

W. J. IRVING. FRANK W. LAIRD.

NAPANEE MILLS

Paper Manufacturing Co'y,

NAPANEE, ONT.

MILLS AT NAPANEE MILLS, - - ONTARIO.

G. W. JONES, Agent, 14 Sackville St., Halifax.

—o—

Full Stock of No. 2 and 3 Printing, Colored, and Toned Papers. SEND FOR PRICES.

—o—

500 DOZ. EDDY'S PAILS.
50 " " PAPER PAILS.
300 " " WASHBOARDS.
100 " " HALF PAILS.
100 CASES TELEPHONE MATCHES.

SEND FOR PRICES.

GEO. W. JONES, Agent, 14 Sackville St.

BROWN and WEBB, Agents for Nova Scotia.

Chain Cables, Anchors—for sale by PICKFORD & BLACK, 51 Upper Water Street. See page 11.

Reports, Tickets, Posters, Circulars, and other work for Societies, done neatly and cheaply by N. S. PRINTING CO.

H. H. FULLER & CO., Tin Plate, IC, IX, DC, DX, head Power's Wharf.

JOHN S. HOLSTED,

257 Hollis Street, Halifax,

DEALER IN ALL KINDS OF

Brown and Manilla Paper,

Manufactured by the New Brunswick Paper Co.

BROWN & MANILLA BAGS,

OF ALL SIZES, ALWAYS ON HAND.

—ALSO—

REGISTER GRATES & SLATE MANTELS.

All kinds of Old Stock taken in Exchange.

JAS. E. DeCOURCY,

HOUSE & SHIP PLUMBER,

18 BARRINGTON ST.,

HALIFAX, N. S.

Houses Fitted with Hot and Cold Water at the shortest notice.

Orders left at 15 Birmingham St. after hours promptly attended to.

ORDERS FROM THE COUNTRY SOLICITED AND EXECUTED PROMPTLY.

JOBBING A SPECIALTY.

BELL, head of Bennett's Wharf, Halifax—American Cotton Twine.

Women's, Misses' and Children's Strong Boots for Country Wear very low, at 25 Sackville Street, Halifax.

Epps' Cocoa, Nelson's and Cox's Gelatine.

d Power's Wharf.

[1879

TED,
fax,

Paper,
Paper Co.
BAGS,
ND.

ANTELS.
change.

CY,
MBER,
..

d Water
rs prompt-
AND EXE-

H. H. FULLER and CO., Noble's and Hoare's Varnish, Power's Wharf.

STATIONERY,

School Books, &c.

A. & W. MACKINLAY

HAVE IN STOCK:

Flat Papers,
Card Boards,
Writing Papers,
Note Papers,
Blank Book Papers,

BLANK BOOKS

IN GREAT VARIETY.

Memo. Books, Pocket Books, Envelopes, Assorted, Esterbrook's Steel Pens, Faber's Pencils, Gold Pens, School Books, School Slates, Dictionaries, Drawing Books, Globes,

MATHEMATICAL INSTRUMENTS,

MAPS AND ATLASES,

Wholesale and Retail at Low Rates.

Women's, Misses' and Children's Strong Boots for Country Wear very low, at Boston Shoe Store, 100 Argyle Street.

Refined Iron—for sale by PICKFORD & BLACK, 51 Upper Water Street. See page 11.

BROWN and WEBB, Grocer's Sundries, Halifax.

H. H. FULLER and CO., "Hoyt's" Leather Belting, Power's Wharf

CANADA PAPER CO.

(LIMITED,)

Late ANGUS LOGAN & CO.

PAPER MAKERS

AND

STATIONERS.

OFFICE AND WAREHOUSES:

374, 376 AND 378 ST. PAUL STREET,

MONTREAL, P. Q.

Windsor Mill, Sherbrooke Mill, Portneuf Mill.

Always in Stock, a full assortment of

Wrapping & Printing Paper, Sheathing, &c.

Sole Agents in Canada for the Celebrated

GRAY'S FERRY

PRINTING AND LITHOGRAPHIC INKS.

A. M. BELL, head of Bennett's Wharf, Halifax—Sheet Iron and Rivets.

Masonic Bye-Laws, Blank Forms, Circulars, &c., pertaining to Lodges, done in good style by N. S. PRINTING CO.

We are constantly adding to our stock and shall endeavor to please all Customers, at BOREHAM'S, 232 Argyle Street.

Candied Citron, Lemon and Orange Peels.

H. H. FULLER and CO., Roofing Pitch and Paper, Power's Wharf.

A. BRIAND,

89 and 93 Upper Water Street, Halifax,

DEALER IN

STAPLE & FANCY DRY GOODS,

Custom and Ready-made Clothing,

AND GENTS' FURNISHINGS,

WHOLESALE AND RETAIL.

OUR TERMS BEING STRICTLY CASH, we can recommend and sell our Goods as cheap as any house in the City.

STOCK REPLENISHED EVERY STEAMER.

CASH PAID FOR HOMESPUN & YARN.

FOOT OF JACOB STREET,

Between Commercial & Cronan's Wharves.

MUMFORD BROS.

PRODUCE

Commission Merchants,

PROPRIETORS OF

MUMFORD'S

Country Market and Hotel.

40 to 52 ARGYLE STREET,

HALIFAX, N. S.

BROWN and WEBB, Grocers' Sundries, Halifax.

Common Iron—for sale by PICKFORD & BLACK, 51 Upper Water Street. See page 11.

We are constantly adding to our stock and shall endeavor to please all Customers, at BOREHAM'S, 232 Argyle Street.

Masonic Bye-Laws, Blank Forms, Circulars, &c., pertaining to Lodges, done in good style by N. S. PRINTING CO.

H. H. FULLER & CO., Mill and Cross Cut Saws, head Power's Wharf.

ALMA HALL,

160 Granville Street, 160

HALIFAX, N. S.

WALTER BARRON & CO.

TAILORS AND CLOTHIERS.

Constantly on hand, a very large Stock of

Black & Blue Broad Cloths, Doeskins, Fancy Coatings, &c.

FANCY TWEEDS,

In great variety to suit all seasons, including Scotch Cheviots, West Fancies, &c., &c.

OVER-COATINGS,

Beavers, Moscows, Pilots, Naps and Whitneys, in Black, Blue, Brown and Olive Shades.

The above will be made to order on shortest notice, and at reasonable prices, or sold in lengths as may be required.

CLOTHING.

In our Ready made Clothing Department will be found the largest and best Stock of

Men's, Youths' and Boys' Clothing

ever offered in the City--all of which has been carefully manufactured on the premises, and will be sold at a small advance for CASH.

WHOLESALE AND RETAIL.

—:o:—

WALTER BARRON & CO.

A. M. BELL, head of Bennett's Wharf, Halifax—Russia Sheet Iron.

A good and attractive Bill Head is furnished cheaply by the NOVA SCOTIA PRINTING CO.

Ladies' Boots, all styles and Prices, at BORNHAM'S, 128 Argyle Street.

BROWN and WEBB, Corner Duke and Hollis Sts., Halifax,

H. H. FULLER and CO., Patent Safety Fuze, head of Power's Wharf.

THE ROYAL FAMILY OF GREAT BRITAIN.

The QUEEN—VICTORIA, of the United Kingdom of Great Britain, and Ireland, &c., Queen, Defender of the Faith. Her Majesty was born at Kensington Palace, May 24, 1819; Succeeded to the throne June 20, 1837, on the death of her uncle, King William IV.; was crowned June 28, 1838; and married, February 10, 1840, to his Royal Highness Prince Albert. Her Majesty is the only child of His late Royal Highness, Edward, Duke of Kent, son of King George III. The children of Her Majesty are:—

Her Royal Highness VICTORIA ADELAIDE MARY LOUISA, Princess Royal of England and Prussia, born Nov 21, 1840, and married to His Royal Highness William, the Crown Prince of Germany, Jan 25, 1858, and has issue, three sons and four daughters.

His Royal Highness ALBERT EDWARD, Prince of Wales, born Nov 9, 1841: married March 10, 1863, Alexandra of Denmark, (Princess of Wales), born Dec 1, 1844, and has issue, Prince Albert Victor, born Jan 8, 1864; George Frederick Ernest Albert, born June 3, 1865; Louisa Victoria Alexandra Dagmar, born Feb 20, 1867; Victoria Alexandra Olga Mary, born July 6, 1868; and Maude Charlotte Mary Victoria, born Nov 26, 1869.

Her Royal Highness ALICE MAUD MARY, born April 25, 1843: married to H. R. H. Prince Frederick Louis of Hesse, July 1, 1862, and has issue four daughters and one son.

His Royal Highness ALFRED ERNEST ALBERT, Duke of Edinburgh, Earl of Kent, Earl of Ulster, &c., born Aug 6, 1844: married Jan. 23, 1874, to the Grand Duchess Marie Alexandrowna, daughter of the Emperor of Russia: has issue a son, born Oct 12, 1875, and two daughters, born Nov 25, 1876, and Sept 1, 1878.

Her Royal Highness HELENA AUGUSTA VICTORIA, born May 25, 1846; married to His Royal Highness Prince Frederick Christian Charles Augustus of Schleswig-Holstein-Sondenburg-Augustenburg, July 5, 1866; issue two sons and three daughters.

Her Royal Highness LOUISA CAROLINE ALBERTA, born March 18, 1848: married to the Marquis of Lorne.

His Royal Highness ARTHUR PATRICK WILLIAM ALBERT, born May 1, 1850.

His Royal Highness LEOPOLD GEORGE DUNCAN ALBERT, born April 7, 1853.

Her Royal Highness BEATRICE MARY VICTORIA FEODORE, born April 14, 1857.

The grand-children of the Queen now number twenty-five.

GEORGE FREDERICK WILLIAM CHARLES, K.G., Duke of Cambridge, cousin to Her Majesty, born March 26, 1819. AUGUSTA WILHELMINA LOUISA, Duchess of Cambridge, niece of the Landgrave of Hesse and aunt to her Majesty, born July 25, 1795: married in 1819, the late Duke of Cambridge. AUGUSTA CAROLINE CHARLOTTE ELIZABETH MARY SOPHIA LOUISA, daughter of the late Duke of Cambridge and cousin to her Majesty, born July 19, 1822; married June 28, 1843, to Frederick, Grand Duke of Mecklenburg-Strelitz, and has issue a son. MARY ADELAIDE WILHELMINA ELIZABETH, daughter of the late Duke of Cambridge and cousin to her Majesty, born Nov 27, 1833; married Prince Teck, June 7, 1866, has issue two sons and two daughters.

PICKFORD & BLACK—Agents Tart & Wonson's Copper Paint—51 Upper Water Street. See page 11.

Ladies' Boots, all Styles and Prices, at BOREHAM'S, 192 Argyle Street.

A good and attractive Bill Head is furnished cheaply by the NOVA SCOTIA PRINTING CO.

Importers of Choice grades of Congou and Souchong TEAS,

A. M. BELL, head of Bennett's Wharf, Halifax—English Paints, Umber, Putty, etc.

WILLIAM CROWE,

IMPORTER OF ANDALUSION, SHETLAND, MERINO, WELSH, FLEECY, AND

BERLIN WOOLS, AND SCOTCH YARNS,

Fillosell, Floss, Embroidering Silk, Linen Floss; Silk, Mohair, Worsted and Cotton Braids; Stamped Strips, Yokes and Toilet Sets; Canvas, Cloth, Velvet and Kid Slippers; Fancy Work of all kinds, with Materials; Work Boxes, Jewel Cases, Glove and Handkerchief Sets; Cardboard Mottoes; White, Black, Colored, and Gold and Silver Cardboard; Fancy Baskets;

BRACKET SAW FRAMES.

Sorrento, Fleetwood and Dexter Foot Saws, Walnut, Holly, Rosewood, &c., for Amateur Fret Sawyers.

133 BARRINGTON STREET, HALIFAX,

AGENCY FOR THE

RAYMOND SEWING MACHINES.

All kinds of Machine Needles sent by mail to any part of the Provinces.

Agency for Mme. Demorest's Patterns of Ladies' and Children's Garments. Catalogues mailed free.

34 BELCHER'S FARMER'S [1879

H. H. FULLER and Co., Domestic Cut Nails, head of Power's Wharf

Lorillard's Celebrated Scotch and Black Snuffs,

NOVA SCOTIA PRINTING CO., Corner Granville and Sackville Streets, Halifax.

We invite intending purchasers to an examination of our Stock, at BORDEN'S, 202 Argyle Street.

wer's Wharf

[1879

All kinds of Machine Needles sent by mail to any part of the Provinces.

Agency for Mme. Demorest's Patterns of Ladies' and Children's Garments. Catalogues mailed free.

NOVA SCOTIA PRINTING CO., Corner Granville and Sackville Streets, Halifax.

H. H. FULLER and CO., Emerson Stevens and Co.'s Clipper Scythes.

DOMINION OF CANADA.

SEAT OF GOVERNMENT—OTTAWA.

Governor-General and Commander-in-Chief—($50,000)—His Excellency the Rt Hon JOHN GEORGE EDWARD HENRY DOUGLAS SUTHERLAND CAMPBELL, Marquis of Lorne, Knight of the Thistle, and Knight Grand Cross of St. Michael and St. George, &c.

Military Sec'y, Lt Col Hon E. J. P. Lyttleton, Grenadier Guards.

Private Secretary, Major De Winton.

Comptroller, Hon Mr Monton.

Aides-de-Camp, Hon Mr Harbourd, Scots Fusilier Guards; Captain Charles, 91st Regt.

Extra Aides-de-Camp, Lt.-Col. Hewitt Bernard, Lt.-Col. Fred. W. Cumberland, and Lt.-Col Duchesnay.

DOMINION OF CANADA—PRIVY COUNCIL.

Rt Hon Sir John A. Macdonald, *Premier, and Minister of the Interior*—($8,000).

Hon S. L. Tilley, *Minister of Finance*—($7,000).
" Charles Tupper, C.B., *Minister of Public Works*—($7,000).
" H. L. Langevin, *Postmaster-General*—($7,000).
" L. R. Masson, *Minister of Militia*—($7,000).
" J. C. Aikens, *Secretary of State*—($7,000).
" J. H. Pope, *Minister of Agriculture*—($7,000).
" Alex. Campbell, *Receiver General*—($7,000).
" Mackenzie Bowell, *Minister of Customs*—($7,000).
" J. C. Pope, *Minister of Marine and Fisheries*—($7000).
" L. F. G. Baby, *Minister of Inland Revenue*—($7,000).
" James McDonald, *Minister of Justice*—($7,000).
" John O'Connor, *President of the Council*—($7,000).
" R. D. Wilmot (without portfolio), *Speaker of the Senate.*

SENATE OF CANADA.

Speaker.....*Hon* R. D. Wilmot.

PROVINCE OF NOVA SCOTIA.—10 MEMBERS.

Hon Thomas D. Archibald,
" Robert Barry Dickey,
" John Bourinot,
" William Miller,
" A. W. McLelan,
Hon Alex McFarlane,
" Jeremiah Northup,
" H. A. N. Kaulback,
" L. G Power,
" R. P. Grant.

PROVINCE OF NEW BRUNSWICK.—10 MEMBERS.

Hon Amos Edwin Botsford,
" William Hunter Odell,
" David Wark,
" John Ferguson,
" Robert Duncan Wilmot,
Hon Abner Reid McClelan,
" John Glasier,
" James Dever,
" W. Muirhead.
" J. G. Lewin.

PROVINCE OF PRINCE EDWARD ISLAND.—4 MEMBERS.

Hon D. Montgomery,
" R. P. Haythorne,
Hon T. H. Haviland,
" G. W. Howlan.

PICKFORD & BLACK, Ship Brokers, Halifax—51 Upper Water Street See page 11.

BROWN and WEBB, Agents for Nova Scotia.

H. H. FULLER and CO., Patent Horse Shoes, head of Power's Wharf.

PROVINCE OF QUEBEC—24 MEMBERS.

Hon Jacques Olivier Bureau,
" Charles Malhiot,
" Louis Renaud,
" John Hamilton,
" Charles Cormier,
" David Edward Price,
" Leandre Dumouchel,
" Louis Lacoste,
" Joseph F. Armand,
" William Henry Chaffers,
" Jean Baptiste Guevremont,
" James Ferrier,
Hon Thomas Ryan,
" M. H. Cochrane,
" Jean Charles Chapais,
" Pierre Baillargeon.
" E. Chinic.
" E. G. Penny,
" H. Paquet,
" H. Fabre.
" C. H. Pozer,
" P. Pelletier,
" G. G. Stevens.

PROVINCE OF ONTARIO—24 MEMBERS.

Hon John Hamilton,
" Benjamin Seymour.
" Walter Hamilton Dickson,
" James Shaw,
" David Reesor,
" Alexander Campbell,
" David Christie,
" James Cox Aikins,
" James Rea Benson,
" Elijah Leonard,
" William McMaster,
" John Simpson,
Hon James Skead,
" David Lewis McPherson,
" Donald McDonald,
" Billa Flint,
" George Wm Allan,
" F. Smith,
" R. Read,
" A. Vidal,
" G. Brown,
" R. W. Scott,
" A. Hope.
" W. H. Brouse.

PROVINCE OF MANITOBA—2 MEMBERS.

Hon M. A. Girard,
Hon J. Sutherland.

PROVINCE OF BRITISH COLUMBIA—3 MEMBERS.

Hon W. J. Macdonald,
" R. W. W. Carrall,
Hon F. C. Cornwall.

Chaplain, Rev John Johnston. *Clerk of Parliaments*, R. Lemoine.

THE HOUSE OF COMMONS.

Clerk—A. Patrick. *Clerks Assistant*—E. U. Piche, Q. C.; J. G. Bourinot.
Sergeant-at-Arms—D. W. McDonnell.

PROVINCE OF NOVA SCOTIA.

Annapolis—Avard Longley,
Antigonish—Angus McIsaac.
Cape Breton—William McDonald, H. McLeod,
Colchester—Thomas McKay,
Cumberland—*Hon* C. Tupper, C.B.
Digby—J. Wade,
Guysborough—A. Ogden,
Halifax—M. H. Richey, M. B. Daley,
Hants—W. H. Allison,
Inverness—Samuel McDonnell, Q.C.
Kings—Frederick W. Borden, M.D.
Lunenburg—C. E. Kaulback,
Pictou—*Hon* J. McDonald, Q.C., R. Doull,
Queens—S. T. R. Bill,
Richmond—Edmund P. Flynn,
Shelburne—Thomas Robertson,
Victoria—D. McDonald,
Yarmouth—Frank Killam.

A. M. BELL, Agent for Jos. Warner & Son's Celebrated Fish Hooks—head of Bennett's Wharf.

Printing for Dry Goods Men—Parcel Labels, Bill Heads, Statements, &c., cheaply done by N. S. PRINTING CO.

Children's Boots and Shoes, best assortment in the City at DOBELL'S, 48 Argyle St.

Bicarbonate of Soda and Sal Soda of fine quality,

H. H. FULLER and CO., American 3 and 4 Ply Rubber Belting.

PROVINCE OF NEW BRUNSWICK.

Albert—A. Rogers,
Carleton—G. H. Connell,
Charlotte—A. H. Gillmour,
Gloucester *Hon* T. W. Anglin,
Kent—G. A. Girouard,
Kings—J. Domville,
Northumberland—J. B. Snowball,
Queens—G. G. King,
Restigouche—G. Haddow,
St. John, city--*Hon* S. L. Tilley,
St. John, city and county—*Hon* Isaac Burpee, C. W. Weldon,
Sunbury—Charles Burpee,
Victoria—John Costigan,
Westmoreland—*Hon* A. J. Smith,
York—J. Pickard.

PROVINCE OF PRINCE EDWARD ISLAND.

King's Co., A. C. McDonald, Dr. Muttart.
Prince Co., James Yeo. E. Hackett.
Queen's Co., *Hon* J. C. Pope, F. de St. C. Brecken.

PROVINCE OF QUEBEC.

Argenteuil, Dr. Christie.
Bagot, Joseph A. Mousseau.
Beauce, P Dulbuc.
Beauharnois, M. Cayley.
Bellechasse, A. Larue.
Berthier, E. O. Cuthbert.
Bonaventure, *Hon* Theo Robitaille.
Brome, E. L. Chandler.
Chambly, P. B. Benoit.
Champlain, Hypolite Montplaisir.
Charlevoix, P. A. Tremblay.
Chateauguay, *Hon* L. H. Holton.
Chicoutimi and Saguenay, E. Cimon.
Compton, *Hon* John Henry Pope.
Dorchester, Fortunat Rouleau.
Drummond and Arthabaska, E. O Bourbeau.
Gaspe, *Hon* P. Fortin.
Hochelaga, Alp Desjardins,
Huntingdon, Julius Scriver.
Iberville, Francois Bechard.
Jacques Cartier, D. Girouard,
Joliette, *Hon* L. F. G. Baby.
Kamouraska, J. Dumont.
Laprairie, A. Pinsonneault.
L'Assomption, Hilaire Hurteau.
Laval, Alderic Ouimet.
Levis, *Hon* Dr. Blanchet.
L'Islet, P. B. Casgrain.
Lotbiniere, Dr. Rinfret.
Maskinonge, F. Houde.
Megantic, L. E. Olivier.
Missisquoi, *Hon* G. B. Baker.
Montcalm, Firman Dugas.
Montmagny, A. C. P. Landry
Montmorency, M. Valin
Montreal, Centre, M. P. Ryan
Montreal East, C. J. Coursol
Montreal. West, M. H. Gault
Napierville, M. DeCoupal
Nicolet, F. X. O. Methot
Ottawa County, Alonzo Wright
Pontiac, J. Poupore
Portneuf, M. Valée
Quebec, Centre, J. Malouin
Quebec, East, *Hon* W. Laurier
Quebec, West, *Hon* Thos McGreevy
Quebec County, Adolphe P. Caron
Richelieu, L. H. Massue
Richmond and Wolfe, W. B. Ives
Rimouski, J. B. R. Fiset
Rouville, G. A. Gigault
St Hyacinthe, L. Tellier
St Maurice, Dr. DeSaulniers.
St John's, T. Bourassa,
Shefford, *Hon* L. S. Huntington
Sherbrooke, E. T. Brooks
Soulanges, Jacques P. Lanthier
Stanstead, Charles C. Colby
Temiscouata, Dr. Grandbois.
Terrebonne, *Hon* L. F. R. Masson
Three Rivers, W. McDougall
Two Mountain, J. B. Daoust
Vaudreuil, J. B. A. Mongenais
Vercheres, *Hon* Felix Geoffrion
Yamaska, Charles Gill

PROVINCE OF ONTARIO.

Addington, J. McCrory
Algoma, J. Dawson
Bothwell, Hon David Mills
Brant, North Riding, G. Fleming
Brant, South Riding, W. Patterson
Brockville, W. Fitzsimmons
Bruce, North Riding, J. Gillies
Bruce, S. Riding, —— Shaw
Cardwell, T. White, Jr
Carleton, John Rochester

PICKFORD & BLACK, Importers White Lead, Paints—51 Upper Water Street. See page 11.

Printing for Dry Goods Men—Parcel Labels, Bill Heads, Statements, &c., cheaply done by N. S. PRINTING CO.

Children's Boots and Shoes, best assortment in the City, at SORENSEN, 48 Argyle Street.

BROWN and WEBB carry the largest Stock in Nova Scotia.

H. H. FULLER & CO., Manilla and Tarred Cordage, Power's Wharf.

Cornwall Town, Dr. Bergin
Dundas, G. S. Ross
Durham, East Riding, Col Williams
Durham, West Riding, H. W. Burke
Elgin, East Riding, T. Arkill
Elgin, West Riding, Geo E. Casey
Essex, J. C. Patterson
Frontenac, Geo. A. Kirkpatrick
Glengarry, J. McLennan
Grenville, S. Riding, J. P. Wiser
Grey, East Riding, —— Sproule
Grey, North Riding, S. J. Lane
Grey, South Riding, G. Jackson
Haldimand, David Thompson
Halton, *Hon* W. Macdougall
Hamilton (city), F. E. Kilvert, T. Robertson
Hastings, East Riding, John White
Hastings, N.R., *Hon* Mackenzie Bowell
Hastings, W. Riding, James Brown
Huron, C R, *Hon* R. J. Cartwright
Huron, North Riding, T. Farrow
Huron, South Riding, M. J. Cameron
Kent, Rufus Stephenson,
Kingston (city), A. Gunn
Lambton, *Hon* Alex Mackenzie
Lanark, North Riding, D. Galbraith
Lanark, S. Riding, J. G. Haggart
Leeds and Grenville, North Riding, Dr Ferguson
Leeds, South Riding, D. Ford Jones
Lennox, E. Hooper
Lincoln, C. J. Rykert
London (city), *Hon* J. Carling
Middlesex, N. Riding, T. Coughlin
Middlesex, E. Riding, D. McMillan
Middlesex, W. Riding, G. W. Ross
Monck, L. McCallum
Muskoka, A. P. Cockburn
Niagara (town), P. Hughes
Norfolk, North Riding, J. Charlton
Norfolk, South Riding, W. Wallace
Northumberland, E. R., A. Keeler
Northumberland, W. Riding, *Hon* J. Cockburn
Ontario, N. Riding, —— Wheeler
Ontario, S. R., F. W. Glen
Ottawa (city), Joseph M. Currier, Joseph Tassé
Oxford, North Riding, Thos Oliver
Oxford, South Riding, Col Skinner
Peel, W. Elliott
Perth, North Riding, S. R. Hesson
Perth, South Riding, James Trow
Peterboro', East Riding, J. Burnham
Peterboro', West Riding, G. Hillyard
Prescott, F. Routhier
Prince Edward, J. M. Craig
Renfrew, North Riding, P. White, Jr
Renfrew, S. R., W. Bannermau
Russell, *Hon* J. O'Connor
Simcoe, N. R., Dalton McCarthy
Simcoe, South Riding, W. C. Little
Stormont, O. Fulton
Toronto Centre, R. Hay
Toronto, East, T. Pratt
Toronto, West, *Hon* J. B. Robinson
Victoria, N. R., J. H. Cameron, Q.C.
Victoria, S. Riding, A. McQuadé
Waterloo, N. R., H. Krantz
Waterloo, S. Riding, S. Mermer
Welland, C. W. Bunting
Wellington, C. Riding, Dr Orton
Wellington, N. R., G. A. Drew, Q.C.
Wellington, S R, D. Guthrie,
Wentworth, North Riding, T. Bain
Wentworth, S. R., Joseph Rymal
York, East Riding, A. Boultbee
York, North Riding, Dr. Strange
York, West Riding, N. C. Wallace

PROVINCE OF MANITOBA.

Lisgar, John C. Shultz
Marquette, *Rt Hon* Sir John A. McDonald, K.C.B.
Provencher, J. Dubuc
Selkirk, D. A. Smith

PROVINCE OF BRITISH COLUMBIA.

Cariboo, J. S. Thompson.
New Westminster, J. Cunningham.
Van Couver, Arthur Bunster.
Victoria, Amor De Cosmos. Francis J. Roscoe.
Yale, E. Dewdney.

PROVINCE OF NOVA SCOTIA.

SEAT OF GOVERNMENT—HALIFAX.

Lieutenant-Governor, (and Dep Governor for signing Marriage Licenses,, ($9,000)—His Honor the Honorable ADAMS GEORGE ARCHIBALD, C.M.G.
Private Secretary, Lt.-Col. H. W. Clarke, N. S. M.

A. M. BELL, head of Bennett's Wharf, Halifax—General Hardware and Fishing Supplies.
Insurance Policies, Receipts, Note Circulars, Headings and Envelopes, printed neatly by N. S. PRINTING CO
A choice assortment of Ladies', Misses' and Children's Walking Shoes and Slippers, at BORRETT'S, 202 Argyle Street.
Surgical Instruments and Appliances in great variety,

H. H. FULLER & CO., Sheet Lead and Lead Pipe, Power's Wharf

EXECUTIVE COUNCIL.

Hon. Simon Hugh Holmes, M.P.P., *Provincial Secretary.*
" John Sparrow David Thompson, M.P.P., *Attorney General.*
" Samuel Creelman, M.L.C., *Com'r of Public Works and Mines.*
" Nathaniel Whitworth White, M.P.P.
" William Botsford Troop, M.P.P.
" Charles John Macdonald, M.P.P.
" Charles James Townshend, M.P.P.
" James Stanforth McDonald, M.P.P.
" Hector Francis McDougall, M.P.P.

LEGISLATIVE COUNCIL.

President....Hon Robert Boak, Halifax.

Hon Robert Mollison Cutler ..... Guysborough,
" William C. Whitman ..... Annapolis,
" Freeman Tupper ..... Liverpool,
" John McKinnon ..... Antigonish,
" Peter Smyth ..... Port Hood,
" Samuel Creelman, M.E.C., *Com'r of Works and Mines* . Stewiacke,
" Daniel McN. Parker, M.D. ..... Halifax,
" James Fraser ..... Pictou,
Charles Dickie, Esq ..... Cornwallis,
E. R. Oakes, Esq ..... Digby.
A. McN. Cochran, Esq ..... Maitland.
Thomas F. Morrison ..... Londonderry.
James Butler, Esq ..... Halifax,
Loran E. Baker, Esq ..... Yarmouth,
Charles Boudrot, Esq ..... Arichat,
Charles M. Francheville Esq ..... Guysborough,
John B. Dickie, Esq ..... Truro.
David McCurdy, Esq ..... Baddeck, C.B.

Clerk, John C. Halliburton. *Chaplain*, Rev George W. Hill, A.M. *Gentleman Usher of the Black Rod*, Robert Romans.

*** The Members of the Executive and Legislative Councils are Justices of the Peace throughout the Province, so long as they belong to either branch.

LEGISLATIVE ASSEMBLY.

ANNAPOLIS COUNTY....*Hon* W B. Troop, M.E.C., and Caleb W. Shafner.
ANTIGONISH " ....*Hon* John S. D. Thompson, M.E.C., *Attorney General*, and Angus McGillivray.
CAPE BRETON " ....E. Tilton Mosely, and *Hon* Hector F. McDougall, M.E.C.
COLCHESTER " ....William Blair and William A. Patterson.
CUMBERLAND " ....*Hon* Chas. J. Townshend, M.E.C., E. Vickery.
DIGBY " ....Benjamin Van Blarcom and Henry M. Robicheau.
GUYSBOROUGH " ....J. W. Hadley and A. N. McDonald.
HALIFAX " ....*Hon* Charles J. Macdonald, M.E.C., William D. Harrington, John Pugh.
HANTS " ....Thos B. Smith and Nathaniel Spence.
INVERNESS " ....D. J. Campbell, M.D., and Alex. Campbell.
KINGS " ....W. C. Bill and *Hon* James S. McDonald, M.E.C.
LUNENBURG " ....Edward James and Charles A. Smith.
PICTOU " ....*Hon* S. H. Holmes, M.E.C., *Provincial Secretary*, Alex. McKay and Adam C. Bell.
QUEENS " ....L. S. Ford and James C. Bartling
RICHMOND " ....Isidore LeBlanc and Alex. McCuish.

PICKFORD & BLACK, Importers Raw and Boiled Linseed Oil—51 Upper Water Street. See page 11.

BROWN and WEBB, Corner Duke and Hollis Sts., Halifax.

H. H. FULLER and CO., Raw and Boiled Linseed Oil, Power's Wharf.

SHELBURNE COUNTY....*Hon* N. W. White, M.E.C., and Nehemiah McGray.
VICTORIA " ....William F. McCurdy and John Morrison.
YARMOUTH " ....Albert Gayton and Joseph R. Kinney.

Clerk, Henry C. D. Twining. *Chaplain*, Rev Canon Cochran. *Messenger*, John Fitzgerald.

PROVINCE OF NEW BRUNSWICK.

SEAT OF GOVERNMENT—FREDERICTON.

Lieut.-Governor—($9,000)—His Honor the *Hon* E. B. Chandler
Private Secretary, Joshua Chandler, Esq
Prov. Aide-de-Camp, Lt.-Col. John Saunders

EXECUTIVE COUNCIL.

Hon R. Young, M.L.C., *President of Council*. *Hon* John James Fraser, M.P.P., *Attorney General*. *Hon* Wm Wedderburn M.P.P., *Prov. Secretary and Receiver General*. *Hon* Michael Adams, M.P.P., *Surveyor General*. *Hon* P. A. Landry, M.P.P., *Chief Com'r Board of Works*. *Hon* J. H. Crawford, M.P.P., *Hon*. W. E. Perley, M.P.P., *Hon* B. R. Stevenson, M.P.P., *Hon* D. L. Hanington, Jr., M.P.P.

LEGISLATIVE COUNCIL.

Hon William Hamilton	*Hon* B. Beveridge
" Alex. McL. Seely	" Owen McInerny
" Daniel Hanington	" Gideon Bailey,
" John Lewis	" John A. Beckwith,
" Robert Young	" William Lindsay
" Thomas R. Jones	" Francis Hibbard
" Archibald Harrison	" Wm M. Kelly
" John Flewwelling	" James Ryan

Clerk, Geo Botsford. *Clerk Assistant*, J. H. Phair. *Chaplain*, Rev Jno M. Brooke, D.D. *Usher of the Black Rod*, B. R. Jouett.

LEGISLATIVE ASSEMBLY.

ALBERT COUNTY....Dr. Lewis, Gaius S. Turner
CARLETON COUNTY...John S. Leighton George W. White
CHARLOTTE " ....George F. Hill, *Hon* B. R. Stevenson, M.E.C., J. E. Lynott, Thomas Cottrell
GLOUCESTER " ....P. J. Ryan, Francis McMannis
KENT " ....Charles J. Sayre, Urbain Johnson.
KINGS " ....*Hon* J. H. Crawford, M.E.C., Dr E. A. Vail, Finnemore E. Morton.
MADAWASKA " ....Levi Theriault
NORTH'MBLD " ....*Hon* Michael Adams, Ernest Hutchinson, Thomas F. Gillispie, Allan A. Davidson
QUEENS " ....W. S. Butler, Francis Woods
RESTIGOUCHE " ....Cunard Barbarie, Thomas Kenny
ST. JOHN CITY ....*Hon*. Wm Wedderburn, Robert Marshall
ST. JOHN " ....David McLellan, William Elder, Edward Willis, Robert J. Ritchie
SUNBURY " ....*Hon*. Wm E. Perley, John S. Covert
VICTORIA " ....William B. Beveridge

A. M. BELL, head of Bennett's Wharf, Halifax—Cut, Clinch, Pressed, Clout, Horse and Boat Nails.

Commercial Printing of all kinds executed promptly by N. S. PRINTING CO.

Physicians supplied with their entire requirements,

Power's Wharf.

hemiah McGray.
lorrison.
nney.
ran. *Messenger*,

CK.

N.

Chandler

n James Fraser,
Prov. Secretary
urveyor General.
rks. *Hon* J. H.
tevenson, M.P.P.,

y
ith,
y
d

Chaplain, Rev
ett.

n, M E.C., J. E.

A. Vail, Finne-

son, Thomas F.

all
Edward Willis,

ments,

Commercial Printing of all kinds executed promptly by N. S. PRINTING CO.

Men's and Boy's Shoes in great variety and very low prices at 51 Upper Water Street.

H. H. FULLER & CO., V. M. Sheet Zinc, head of Power's Wharf.

WESTMORL'D CO.....Amasa E. Killam, Joseph L. Black, *Hon* P. A. Landry, Daniel L. Hanington
YORK " ....*Hon* John J Fraser, George J. Colter

Clerk, George J. Bliss. *Clerk Assistant*, John Richards. *Chaplain*, Rev. Joseph McLeod. *Sergeant-at-Arms*, Harry Beckwith.

PROVINCE OF PRINCE EDWARD ISLAND.

Lieut. Governor,—($7,000)—His Honor Sir Robert Hodgson, Kt.
Private Secretary, Robert Robinson Hodgson, Esq.

EXECUTIVE COUNCIL.

President—Hon L. H. Davies.

Hon Thos W. Dodd,
" John Yeo,
" W. D. Stewart,
Hon Alexander Laird,
" J. E. Robertson, M.D.

Clerk—W. C. DesBrisay.

LEGISLATIVE COUNCIL.

President—Hon J. Balderston.

QUEEN'S COUNTY.—*Charlottetown and Royalty*— ————————. *First District—Hon* John Balderston. *Second District—Hon* R. Munn
KING'S COUNTY.—*First District—Hon* S. Bulger. *Second District—Hon* Joseph Wightman.
PRINCE COUNTY.—*First District—Hon* R. B. Reid. *Second District—Hon* Alex. Laird.

Clerk, John Ball. *Usher of the Black Rod*, George Wright.

HOUSE OF ASSEMBLY.

Speaker, Hon Henry Beer.

QUEEN'S COUNTY.

Charlottetown—Hons L. H. Davies and G. W. DeBlois.
First District—Hon Wm D. Stewart and Wm Campbell.
Second District—D. Farquharson and D. McKay.
Third District—Hon Henry Beer, Francis Kelly.
Fourth District—D. Montgomery.

KING'S COUNTY.

Georgetown—Hon D. Gordon, L. J. Westaway.
First District—Jas R. McLean, Laughlin McDonald.
Second District—W. W. Sullivan, H. McIsaac.
Third District—J. E. McDonald, D. Ferguson.
Fourth District—Hons Samuel Prowse and Dr. Robertson.

PRINCE COUNTY.

First District—N. Conroy.
Second District—Hon John Yeo, James W. Richards.
Third District—J. Alex McDonald, J. O. Arsenault.
Fourth District—J. R. Calhoun, Wm. C. Lea.
Fifth District—Hon John Lefurgey, Angus McMillan.

Chief Clerk—Arch McNeill; *Asst. Clerk*—A. H. Yates; *Law Clerk*—F. S. Longworth; *Sergeant-at-Arms*—G. W. Millner.

PICKFORD & BLACK, Importers Oakum—51 Upper Water Street. See page 11.

BROWN and WEBB, Wholesale Druggists, Halifax.

H. H. FULLER & CO., Scythe and Grind Stones, head Power's Wharf

PUBLIC OFFICERS.

Provincial Secretary and Treasurer—Hon Thos W. Dodd: *Provincial Auditor*, F. W. Hyndman, Esq.; *Attorney General—Hon* L. H. Davies: *Controller of Customs*—D. Currie, Esq.; *Commissioner of Crown and Public Lands—Hon* Joseph Pope: *Registrar of Deeds*—Benj DesBrisay, Esq.; *Commissioner of Public Works—Hon* W. D. Stewart: *Postmaster—Hon* A. A. McDonald; *Queen's Printer*—J. H. Fletcher, Esq; *Supt of Education*—E. Manning, Esq; *Prothonotary and Clerk of the Crown*—D. Hodgson, Esq; *Judge of Probate—Hon* Charles Young; *Legislative Librarian*, Dr L. C. Jenkins.

PROVINCE OF ONTARIO.

SEAT OF GOVERNMENT—TORONTO.

Lieutenant-Governor,—($10,000)—His Honor the Hon D. A. Macdonald.
Private Secretary and A. D. C., Capt Forsyth Grant.

EXECUTIVE COUNCIL.

Hon O. Mowatt, *Attorney General.*
" S. C. Wood, *Commissioner of Agriculture and Secretary and Registrar.*
" C. F. Fraser, *Commissioner of Public Works.*
" T. R. Pardee, *Commissioner of Crown Lands.*
" A. Crooks, *Minister of Education.*
" A. S. Hardy, *Treasurer.*
Clerk, J. G. Scott.

LEGISLATIVE ASSEMBLY.

Speaker....Hon. R. M. Wells.

Addington.....H. M. Deroche,
Algoma.....S. J. Dawson,
Brant, N. R.....H. Finlayson,
Brant, S. R.....A. S. Hardy,
Brockville.....W. H. Cole,
Bruce, N. R.....Donald Sinclair,
Bruce, S. R.....*Hon* R. M Wells,
Cardwell.....J. Flesher,
Carleton. .....G. W. Monck,
Cornwall.....J. G. Snetsinger,
Dufferin,.....J. Barr, M.D.,
Dundas.....Andrew Broder,
Durham, E.R...John Rossevear,
Durham, W.R...John McLeod,
Elgin, E.R.....Dr. Wilson,
Elgin, W. R....———
Essex, E. R.,....Lewis Wigle,
Essex, N.R.,....———,
Frontenac .....D. C. Calvin,
Glengarry .....A. J. Grant,
Grenville, S.R..*Hon* C. F. Fraser,
Grey, N.R.....D. Creighton,
Grey, E.R.,.....A. W. Lauder,
Grey, S. R.,.....J. H. Hunter,
Hastings, E.R..Thos. Willis,
Hastings, W R..N. S. Appleby,
Huron, S.R....A. Bishop.
Huron, N.R....T. Gibson,
Huron West,...A. M. Ross,
Haldimand.....J. Baxter,
Halton.....W. D. Lyon.
Hamilton city..J. M. Williams,
Hastings, N.R..G. H. Boulter,
Kent, E R.,....D. McCraney,
Kent, W. R.,...Alex. Coutts,
Kingston city..W. Robinson,
Lambton, W.R. *Hon* T. R. Pardee,
Lambton, E R...Peter Graham,
Lanark, N.R.,...Dr. Mostyn,
Lanark, S.R....A. Code,
Leeds, N.R, and Grenville,.... } H. Merrick,
Leeds, S R.....Dr. Preston
Lennox.....J. T. Grange,
Lincoln.....———,
London city ....W. C. Meredith,
Monck.....Dr. Haney,
Middlesex, E.R..R. Tooley,

A. M. BELL—V. M. Zinc—head of Bennett's Wharf, Halifax.

Call at N. S. PRINTING CO.'S Office for Estimates for all kinds of Printing.

Dental Materials and Instruments of every description,

H. H. FULLER and CO., "Brandram's" London White Lead.

Middlesex, N.R. . J. McDougall,
Middlesex, W.R. J. Waterworth,
Muskoka . . . . . J. C. Miller,
Norfolk, N.R. . . . Dr. Clarke,
Norfolk, S.R. . . . R. Richardson,
Northumberland, E. R. . . . . } J. M. Ferres,
Northumberland, W. R. . . . . } Wm. Hargraft,
Ontario, N.R. . . . Thomas Paxton,
Ontario, S R. . . . N. W. Brown,
Ottawa city. . . . . D. J. O'Donaghue,
Oxford, N. R. . . . *Hon* O. Mowatt,
Oxford, S.R. . . . . *Hon* A. Crooks,
Peel . . . . . K. Chisholm,
Perth, N.R. . . . . D. D. Hay,
Perth, S.R. . . . . Thos Ballantyne,
Peterboro', W. R. W. Scott,
Peterboro', E.R. . Dr. J. O'Sullivan,
Prescott . . . . . Dr. Harkin,
Prince Edward. . G. Striker,
Renfrew, N.R. . . . T. Deacon,
Renfrew, S.R. . . . James Bonfield,
Russell. . . . . A. J. Baker,
Simcoe, E. R. . . . . John Kean,
Simcoe, W. R. . . . Thos Long,
Simcoe, S. R. . . . ———
Stormont. . . . . J. Bethune, Q.C.,
Toronto East, *Hon* M C. Cameron, QC
Toronto, West. . . Robert Bell,
Victoria, N.R. . . . J. D. Smith,
Victoria, S. R. . . . S. C. Wood,
Waterloo, N.R. . . . Moses Springer,
Waterloo, S.R. . . . John Fleming,
Welland . . . . . *Hon.* J. G. Currie,
Wellington, N.R. . John McGowan,
Wellington C.R. . C. Clarke.
Wellington, S.R. . J. Massie,
Wentworth, N.R. . Thos Stock,
Wentworth, S.R. . W. Sexton,
York, E.R. . . . . John Lane,
York, W.R. . . . . P. Patterson,
York, N.R. . . . . Dr. J. H. Widdefield.

Clerk, C. T. Gillmor. *Sergt-at-Arms*, S. Glackmeyer.

PROVINCE OF QUEBEC.

SEAT OF GOVERNMENT—QUEBEC CITY.

Lieutenant-Governor,—(10,000)—His Honor the Hon Luc Letellier de St. Just.
Aide-de-Camp, Capt F. E. A. Gauthier.

EXECUTIVE COUNCIL.

Hon H. G. Joly, *Minister of Agriculture and Public Works*, (*Premier*.)
" P. Bachand, *Treasurer*.
" F. Langelier, *Commissioner of Crown Lands*.
" A. Chauveau, *Solicitor General*.
" D. A. Ross, *Attorney General*.
" F. G. Marchand, *Provincial Secretary and Registrar*.
" H. Starnes, *Speaker Legislative Council*.
Clerk, Felix Fortier.

LEGISLATIVE COUNCIL.

Speaker . . . . *Hon* H. Starnes.

Hon Jean Louis Beaudry . . . . . Alma,
" James Ferrier. . . . . Victoria,
" Jos E. Prudhomme. . . . . Rigaud,
" Peter E. Dostaler . . . . . De Lanaudiere,
" Henry Starnes . . . . . De Salaberry,
" Edward Hale . . . . . Wellington,
" John Fraser. . . . . Rougemont,
" Daniel M. Armstrong . . . . . Sorel
" Thomas Wood . . . . . Bedford,

BROWN and WEBB'S Dental Depot, Hollis St., Halifax.

Vessels Outfits' Complete—for sale by PICKFORD & BLACK, 51 Upper Water Street. See page 11.

W. H. FULLER and CO., Oxide of Iron Paint, head of Power's Wharf.

English and American Harness Mountings, in various patterns—A. M. BELL, head of Bennett's Wharf, Halifax.

Hon J. G. Laviolette.....DeLorimier,
" Thomas McGreevy.....Stadacona,
" Thomas Savage.....Gulf Division,
" Elizee Dionne.....Grandville,
" E. Remillard.....De la Durantaye,
" Alexander C. de Levy.....Lauzon,
" Isidore Thibaudeau.....Kennebec,
" John Eli Gingras.....The Laurentides,
" Louis Panet.....La Salle,
" J. J. Ross.....Shawinigan,
" J. B. Geo Prioux.....De La Valliere,
" Louis Archambeault.....Repentigny,
" Felix H. Lemaire.....Milles-Isles,
" George Bryson.....Inkerman,
" C. De Boucherville.....Montarville.

Clerk G. B. de Boucherville. *Gentleman Usher of the Black Rod*, S. S. Hatt. *Sergeant-at-Arms*, T. E. Roy.

LEGISLATIVE ASSEMBLY.

Speaker....*Hon* L. Beaubien.

Argenteuil.....R. G. Merkle
Bagot.....W. Blois
Beauce.....J. Poirier
Beauharnois....C. Bergevin
Bellechasse....P. Bonton
Berthier.....J. Robillard
Bonaventure...J. I. Tarte
Brome.....W. W. Lynch
Chambly.....S. Martell, M.D.
Champlain.....D. N. StCyr
Chateauguay...E. Laberge
Charlevoix.... O. Gauthier *dit* Larouche
Chicoutimi and Sanguenay W. E. Price
Compton.....W. Sawyer
Deux Montagnes.C. P. Champagne
Dorchester.....N. Audet
Drummond and Arthabaska, W. J. Watts
Gaspe.....E. J. Flynn
Hochelaga.....L. Beaubien
Huntingdon....A. Cameron
Iberville.....L. Molleur
Jacques Cartier. N. M. LeCavalier
Joliette.....V. P. Lavallee, M.D.
Kamouraska...C. A. E. Gagnon
Laprairie.....L. B. A. Charlebois
L'Assomption ..O. Pelletier
Laval.....L. O. Loranger
Levis.....E. T. Paquet
L'Islet.....J. B. Dupuis
Lotbiniere.....*Hon* H. G. Joly
Maskinonge....E. Caron
Megantic.....*Hon* G. Irvine
Missisquoi.....E. Raricot
Montcalm.....C. E. Houde
Montmagny...L. N. Fortier
Montmorency .C. Langelier
Montreal, C...H. Nelson
Montreal, E...S. O. Taillon
Montreal, W...J. McShane
Napierville....L. D. Lafontaine
Nicolet.....C. A. Houde
Ottawa Co....L. Duhamel
Pontiac.....*Hon* L. R. Church
Portneuf.....*Hon* F. Langelier
Quebec, C... H. F. Rinfret *dit* Malouin
Quebec, E.....J. Shehyn
Quebec, W....A. H. Murphy
Quebec Co....*Hon* D. A. Ross
Richmond & Wolf, Jacques Picard
Richelieu.....M. Mathieu
Rimouski.....*Hon* Alex. Chauveau
Rouville.....S. Bertrand
St Hyacinthe..*Hon* P. Bachand
St Jean.....*Hon* F. G. Marchand
St Maurice... F. S. L. Desaulniers
Shefford.....J. L. Lafontaine
Sherbrooke....*Hon* J. G. Robertson
Soulanges.....W. Duckett
Stanstead.....H. Lowell
Temiscouata...G. H. Deschenes
Terrebonne. *Hon* J A Chapleau, Q.C.
Trois Rivieres. A. Surcotte
Vaudreuil....E. Lalonde
Vercheres.....J. B. Brousseau
Yamaska.....J. S. C. Wurtelé

Clerk, G. M. Muir. *Sergeant at Arms*, G. Larocque.

Book Work at N. S. PRINTING CO.'S Office at prices which defy competition.

Boots and Shoes, Cheap for Cash, at BOZANKIN, 152 Argyle Street.

Spun Water Apparatus, all kinds, very cheap,

H. H. FULLER & CO., Bar and Bolt Iron, Head of Power's Wharf.

PROVINCE OF MANITOBA.

SEAT OF GOVERNMENT—WINNIPEG.

Lieutenant Governor,—($9,000)—His Honor the *Hon* J. E. Cauchon.

EXECUTIVE COUNCIL.

Hon. J. Norquay, *Treasurer and Premier.*
" J. Royal, *Minister of Public Works.*
" D. M. Walker, *Attorney General.*
" C. P. Brown, *Provincial Secretary.*

LEGISLATIVE ASSEMBLY.

St. Paul's.....Dr. Curtis J. Bird,
St. Vital.....J. Lemay,
St. Clements...T. Howard,
Portage La Prairie..... } K. McKenzie,
St. James.....Edwin Bourke,
St. Andrews, N..John Gunn,
St. Francois Xavier, E.. } Pascal Breland,
St. Charles.. } M. Lepine, and A. Murray.
St. Norbert, S..———
Baie St. Paul...F. Chenier.
St. Boniface, E. } *Hon.* Marc Amable Girard,
Rockwood.....W. F. Luxton,
Westbourne....C. P. Brown,
Springfield..... W. R. Dick,
St. Andrews, S.. *Hon.* J. Norquay,
St. Peters..... Captain Howard,
St. Agatha.....A. F. Martin,
Lake Manitoba...Angus McKay,
St. Ann's.....C. Nolin,
St. Norbert, N....Joseph Lemay,
High Bluff... Dr Cowan,
St. Francois Xavier, W..... } *Hon* Joseph Royal
St. Boniface, W..*Hon* M. A. Girard,
Winnipeg and St. John's.... } *Hon* R. A. Davis,
Poplar Point.....T. E. Cornish,
Kildonan.....John Sutherland,
Headingly.....J. Taylor,

PROVINCE OF BRITISH COLUMBIA.

SEAT OF GOVERNMENT—VICTORIA.

Lieut.-Gov.—($9,000)—His Honor the *Hon* ALBERT NORTON RICHARDS.

EXECUTIVE COUNCIL.

Hon G. A. Walkem, *Comm'r of Lands and Works, Atty. Genl, (Premier.)*
" T. B. Humphreys, *Provincial Secretary*
" R. Beaven, *Minister of Finance and Agriculture.*

Clerk, J. Y. Young

LEGISLATIVE ASSEMBLY.

Speaker....J. W. Williams.

Cariboo.....*Hon* G A. B. Walkem, G. Cowan, J. Evans.
Comox.....John Ash.
Cowichan.....W. Smith. E. Pimbury.
Esquimault.....F. Williams, —— Helgesen.

BROWN and WEBB, Manufacturers' Agents, Halifax.

Tarr and Wonson's Copper Paint—for sale by PICKFORD & BLACK, 51 Upper Water Street. See page 11.

Book Work at N. S. PRINTING CO.'S Office at prices which defy competition.

Boots and Shoes, Cheap for Cash, at BOZEMAN'S, 232 Argyle Street.

wer's Wharf.

.orimier,
dacona,
f Division,
andville,
la Durantaye,
uzon.
nnebec,
e Laurentides,
Salle.
awinigan,
La Valliere,
pentigny,
lles-Isles,
kerman,
ontarville.
he Black Rod,

aricot
Houde
Fortier
ngelier
elson
Taillon
Shane
Lafontaine
Houde
hamel
. R. Church
. Langelier
Rinfret *dit* Ma-
n
hyn
Murphy
. A. Ross
es Picard
athieu
lex. Chauveau
trand
. Bachand
. G. Marchand
. Desaulniers
Lafontaine
G. Robertson
ckett
well
Deschenes
Chapleau, Q.C.
cotte
ude
rousseau
. Wurtelé
que.

ap,

H. H. FULLER & CO., American Haying Tools, head Power's Wharf.

Kootenay..... ....R. L. E. Gelbraith, C. Gallagher.
Lillooet.....W. Brown, W. Saul.
Nanaimo.....—— Abrams.
New Westminister Dist.D. McGillivray, —— Harris.
Do. do. City.E Brown.
Victoria City.....R. Beaven, —— Wilson, —— Drummond, J. W. Williams.
Do. District..... ..J. T. McKinoyl, *Hon* T. B. Humphreys.
Yale.....J. A. Mara, *Hon.* F. G. Vernon, —— Bennett.
Clerk, J. R. Hett.

THE NORTH WEST TERRITORIES.

Lieut Governor—His Honor the *Hon* David Laird, P.C., Battleford, N. W. T.

EXECUTIVE COUNCIL.

Mathew Ryan and Hugh Richardson, *Stipendiary Magistrates, Members of Council, (ex-officio).* Lieut Col J. F McLeod, C.M.G., *Commissioner of Police.* Amedee Forget, *Clerk of Council and Secretary to Lieut Governor.* W. J. Scott, *Registrar.*

PROVINCE OF KEEWATIN.

Lieutenant Governor—The Lieut Governor of Manitoba for the time being.

PROVISIONAL COUNCIL.

——————, (*Indian Agent*), A. G. Jakes, M D., Lieut Col Osborne W. Smith, W. Hespeler, G. McMicken, A Codd, M.D. *Immigration Agent*, W. Hespeler.

Commissioner of Indian affairs for Manitoba and Keewatin, His Honor Lieut Governor Cauchon.

PROVINCE OF NEWFOUNDLAND.

Governor—Sir John Hawley Glover, K. C. M. G.
Private Secretary—H. Jackson, Esq

EXECUTIVE COUNCIL.

Hon W. V. Whiteway, *Premier*,
" E D. Shea,
" James J. Rogerson,
Hon W. J. S. Donnelly,
" Stephen Rendell.

LEGISLATIVE COUNCIL.

Hon Edward Morris, *President.*

Hon John Winter, M.D.
" Peter G. Tessier,
" Edward White,
" Robert Kent.
" E. D. Shea,
Hon W. J. S. Donnelly,
" Robert Thorburn,
" A. Harvey,
" Thomas Talbot,
" Stephen Rendell.

Patent Leathers, for Saddler's and Carriage Builders—A. M. BELL, head of Bennett's Wharf, Halifax.

Cards, Circulars, Bill Heads, Posters, &c., neatly printed and cheaply, by the N. S. PRINTING CO.

Photographic Chemicals and Photographer's Supplies,

E. H. FULLER & CO., American Road Rock, head of Power's Wharf.

Acting Master in Chancery—Thomas J. Kough, Esq.
Acting Clerk—Hugh Carter, Esq.
Usher of the Black Rod—W. F. Rennie, Esq.

OFFICERS OF THE GOVERNMENT.

Attorney General—Hon W. V. Whiteway; *Solicitor General*— ——; *Colonial Secretary—Hon* E. D. Shea; *Receiver General—Hon* James J. Rogerson; *Financial Secretary—Hon* W. J. S. Donnelly; *Auditor General*—Thomas Glen, Esq; *Surveyor General*—John H. Warren, Esq; *Assistant Collector of Customs*—James Haywood, Esq.

SUPREME COURT.

Chief Justice—Sir F. B. T. Carter; *Assistant Judges—Hon* John Hayward; *Clerk of Court*—Prescott Emerson, Esq; *Sheriff—Hon* Thomas Talbot. ST. JOHN'S DISTRICT COURT—*Judges*—D. W. Prowse and Henry Renouf, Esqrs; *Clerk of the Peace*—R. R. Lilley, Esq. HARBOR GRACE DISTRICT COURT—*Judge*—T. R. Bennett, Esq.

NOVA SCOTIA BOARD OF AGRICULTURE.

President, Colonel J. W. Laurie; *Vice-President*, David Matheson; *Secretary and Treasurer*, Professor Lawson. The following are the members:—*Government Member*, Hon —— ——; *District No.* 1, *Halifax County*, Colonel J Wimburn Laurie, Oakfield; *District No.* 2, *Kings, Annapolis, Digby*, Colonel W. E. Starratt, Paradise; *District No.* 3, *Lunenburg, Queens, Shelburne, Yarmouth*, Charles E. Brown, Yarmouth; *District No.* 4, *Hants, Colchester, Cumberland*, Israel Longworth, Truro; *District No.* 5, *Pictou, Antigonish, Guysboro'*, David Matheson, Pictou; *District No.* 6, *Cape Breton, Richmond, Inverness, Victoria*, John Ross, Boularderie.

Communications for the Board are to be addressed to "Professor Lawson, Dalhousie College, Halifax."

NOVA SCOTIA PROVINCIAL HOSPITAL FOR INSANE.

Visitors, the Governor, the Chief Justice, the Provincial Secretary, the President of the Legislative Council, the Speaker of the House of Assembly, and the heads or authorized representatives of all christian churches in the Province. *Medical Superintendent*, Alexander P. Reid, M.D. *Asst Physician*, George A. Sinclair, M.D.

NOVA SCOTIA COMMISSIONERS OF PUBLIC CHARITIES.

The Commissioner of Public Works and Mines, the Mayor of Halifax, Dominick Farrell, William Dunbar, William Nesbit.

BROWN and WEBB Wholesale Druggists, Halifax.

PICKFORD & BLACK, Importers Spikes, Clinch Rings—51 Upper Water Street. See page 11.

Cards, Circulars, Bill Heads, Posters, &c., neatly printed and cheaply, by the N. S. PRINTING CO.

H. M. FULLER & CO., Krebs' Patent Lithofracteur, Power's Wharf

J. CORNELIUS,

99 Granville Street, Halifax, N. S.

Manufacturing Jeweller and Silversmith,

AND IMPORTER OF

Fine Jewellery, Watches, French, Carriage and Marble Clocks, Sterling Silver and Electro-Plated Tableware, China, Parian and other Statuary, Spectacles, Field and Opera Glasses, Thermometers, etc., etc.

MR. CORNELIUS would direct particular attention to the large stock of

WALTHAM WATCHES

Which he has constantly on hand. He is also prepared to supply all grades of these Watches in Gold and Silver Cases, made to order in any style at short notice. A full line of

SPECTACLES AND EYE-GLASSES

to suit all sights. These Glasses are supplied to the leading Occulists in Halifax, and need no other guarantee as to their superiority.

A quantity of American and Canadian CLOCKS to be sold off at cost to clear.

The manufacture of Fine Jewellery a specialty of this establishment.

Also, JEWELRY, WATCHES, MUSIC BOXES, PLATE, &c., CAREFULLY REPAIRED.

FRASER & SONS,

MANUFACTURERS OF

Grand, Square, Upright, Overstrung and Oblique Pianos.

Piano-Fortes, Cabinet and Church Organs Tuned and Repaired.

82 and 84 BARRINGTON STREET, - HALIFAX, N. S.

W. FRASER & SON,

Cabinet Makers, Upholsterers & Undertakers.

82 and 84 BARRINGTON STREET, HALIFAX.

Parlor, Library and Chamber Furniture, in Rosewood, Mahogany, Black Walnut or Oak, in the Antique or Modern Styles, at Short Notice and in the Best Manner.

Always on hand, a good assortment of **CABINET FURNITURE**, viz: Sofas, Chairs, Bureaus and Tables of every description; also, Looking Glasses, Feathers, Spring Beds, Mattrasses, and every other article usually found in Furniture Warerooms, which will be sold as low as can be purchased elsewhere.

Tompkins' Saddle Trees—A. M. BELL, head of Bennett's Wharf, Halifax.

Good Value, for money paid, obtained at the Office of the N. S. PRINTING CO.

BROWN & WEBB, (late Avery, Brown & Co.,) Established 1834.

ower's Wharf

[1879

S,

ersmith,

arble Clocks,
, China,
l and
.

large stock of

S

to supply all
o order in any

SSES

ling Occulists
ority.
be sold off at

establishment.

PLATE, &c.,

S,

rstrung

Repaired.

FAX, N. S.

N,

rtakers.

LIFAX.

ogany, Black
Short

TURE, viz:
oking Glasses,
found in Fur-
ewhere.

ished 1874.

Good Value, for money paid, obtained at the Office of the N. S. PRINTING CO.

R. H. FULLER and CO., American Rend Rock, head of Power's Wharf.

BELCHER'S ALMANACK FOR 1879.

Calculated for Halifax, Lat. 44° 39′ 20″ N., and Long. 63° 36′ 40″ W. from Greenwich,—and for ordinary purposes will serve, with sufficient accuracy, for all parts of the Province, including the Island of Cape Breton.

SIGNS OF THE PLANETS, ETC.

☉ The Sun,	☿ Mercury,
♁ or ⊕ The Earth,	♀ Venus,
● New Moon,	♂ Mars,
○ Full Moon,	♃ Jupiter,
☽ First Quarter,	♄ Saturn,
☾ Last Quarter,	♅ Herschel or Uranus.

SIGNS OF THE ZODIAC.

Spring signs.	1 ♈ Aries, head,	Autumn signs.	7 ♎ Libra, reins,
	2 ♉ Taurus, neck,		8 ♏ Scorpio, secrets,
	3 ♊ Gemini, arms,		9 ♐ Sagittarius, thi.
Summer signs.	4 ♋ Cancer, breast,	Winter signs.	10 ♑ Capricornus, kn.
	5 ♌ Leo, heart,		11 ♒ Aquarius, legs,
	6 ♍ Virgo, bowels,		12 ♓ Pisces, feet.

CHRONOLOGICAL CYCLES FOR THE YEAR.

Golden Number	18	Dominical Letter	E
Epact	7	Roman Indiction	7
Solar Cycle	12	Julian Period	6592

The year 5640 of the Jewish Era commences on September 18, 1879.

Ramadân (month of abstinence observed by the Turks) commences on August 19, 1879.

The year 1297 of the Mohammedan Era commences on December 15, 1879.

EMBER DAYS.

1. Wed., Frid. and Sat. after first Sunday in Lent—March 5, 7, 8.
2. Wednesday, Friday and Saturday after Pentecost—June 4, 6, 7.
3. Wednesday, Friday and Saturday after 14th Sept.—Sept. 17, 19, 20.
4. Wednesday, Friday and Saturday after 13th Dec.—Dec. 17, 19, 20.

ROGATION DAYS.

May 19, 20, 21.

MOVEABLE FEASTS.

Septuagesima Sunday	Feb. 9	EASTER SUNDAY	April 13
Sexagesima Sunday	16	Rogation Sunday	May. 18
Quinquagesima-Shrove Sun.	23	Ascension Day—Holy Thurs.	22
Ash Wednesday	26	Pentecost—Whit Sunday	June 1
Quadrag.—1st Sun. in Lent	Mar. 2	Trinity Sunday	8
Palm Sunday	April 6	Corpus Christi	12
Good Friday	11	First Sunday in Advent	Nov. 30

Other Feasts, Anniversaries, &c., will be found in Calendar pages.

PICKFORD & BLACK, Wharf Proprietors, Water Street, 51 Upper Water Street. See page 11.

The oldest and largest Drug Concern in the Province.

H. H. FULLER & CO., American Chopping Axes, head of Power's Wharf.

BEGINNING OF THE SEASONS.

	H.
Sun enters ♑ (Winter begins) December 22, 1878, at.....	1 M.
Sun enters ♈ (Spring begins) March 20, 1879, at.....	8 A.
Sun enters ♋ (Summer begins) June 21, 1879, at.....	4 A.
Sun enters ♎ (Autumn begins) September 23, 1879, at.....	6 M.
Sun enters ♑ (Winter begins) December 22, 1879, at...	0 M.

MORNING AND EVENING PLANETS—1879.

☿ MERCURY.—On the 1st January Mercury rises 6h. 30m. M.; will be a Morning Star until the middle of February, and in conjunction with the Sun on the 4th March. Sets on the 14th 6h. 48m. A.,—continues an Evening Star until about the second week in April, and on the 17th will be in conjunction with the Sun. Rises on the 1st May 4h. 19m. M.,—will be a Morning Star until the beginning of June; in conjunction with the Sun on the 18th; an Evening Star from the end of June to the second week in August, and in conjunction with the Sun on the 23rd. On the 1st September it rises 4h. 22m. M., and will be a morning Star throughout the month. Will again be in conjunction with the Sun on the 5th October; an Evening Star from the 1st November to the beginning of December; in conjunction with the Sun on the 10th, and after that a Morning Star.

♀ VENUS.—January 1st Venus sets 4h. 51m. A., and will be an Evening Star until the end of August. It will be in conjunction with the Sun September 23, and a Morning Star after the end of the month. In April, May and June it will be above the horizon from about two to three hours after sunset, and in November and December from three to four hours before sunrise. August 19th and October 30th Venus will be at its greatest brilliancy.

♂ MARS—will be a Morning Star until about the second week in November, and an Evening Star the remainder of the year. From January to the end of June it rises between midnight and sunrise—from the beginning of July to about the 10th November between sunset and midnight, and will be above the horizon throughout the greater portion of each night from the beginning of September to the end of December.

♃ JUPITER—will be an Evening Star until the beginning of February, and in conjunction with the Sun on the 8th. It rises on the 1st March 6h. 9m. M.; will be a Morning Star until the 1st September, and again an Evening Star during the remainder of the year. In August and September Jupiter will be the longest time above the horizon between early evening and sunrise.

♄ SATURN.—Until the middle of March Saturn will be an Evening Star, and in conjunction with the Sun on the 26th. It rises on the 16th April about half an hour before sunrise, and will be a Morning Star until the 4th October, when it rises 5h. 47m. A., and souths 11h. 56m. After that it will be an Evening Star. From the middle of August to the 15th October, (when it sets about an hour before sunrise), Saturn will be above the horizon throughout each night.

Hayling Tools—A. M. BELL, head of Bennett's Wharf, Halifax.

BROWN and WEBB, Wholesale Druggists, Established 1824.

. H. FULLER & CO., American Haying Tools, head of Power's Wharf.

ECLIPSES IN 1879.

In the year 1879 there will be two Eclipses of the Sun and one of the Moon.

I.—An Annular Eclipse of the Sun, January 22, 1879, invisible at Halifax.

Begins on the Earth January 22, 4h. 45m. M, Mean time at Halifax, in Longitude 51° 3′ W. of Greenwich, and Latitude	24° 0′ S.
Central Eclipse begins 5h. 49m. M., in Longitude 68° 29′ W., and Latitude	27° 32′ S.
Central Eclipse at Noon, 7h. 31m. M., in Longitude 6° 28′ E., and Latitude	31° 0′ S.
Central Elipse ends 9h. 28m. M., in Longitude 64° 30′ E., and Latitude	7° 45′ N.
Ends on the Earth, 10h. 32m. M., in Longitude 47° 18′ E., and Latitude	11° 20′ N.

II.—An Annular Eclipse of the Sun, July 19, 1879, invisible at Halifax.

Begins on the Earth, July 19, 1879, 1h. 56m. M., Mean Time at Halifax, in Longitude 5° 13′ W of Greenwich, and Latitude	10° 32′ N.
Central Eclipse begins 2h. 59m. M., in Longitude 19° 46′ W., and Latitude	7° 44′ N.
Central Eclipse at Noon, 4h. 55m. M., in Longitude 44° 13′ E., and Latitude	12° 18′ N.
Central Eclipse ends 6h. 41m. M., in Longitude 98° 16′ E., and Latitude	23° 18′ S.
Ends on the Earth, 7h. 44m. M., in Longitude 83° 50′ E., and Latitude	20° 31′ S.

III.—A Partial Eclipse of the Moon, December 28, 1879, invisible at Halifax.

EXPLANATORY.

Aphelion—that part of a planet's orbit *farthest* from the Sun.

Perihelion—that part of a planet's orbit *nearest* the Sun.

Elongation—angular distance of a planet from the Sun, as seen from the Earth.

Penumbra—a partial shadow resulting from the diminished light of the sun to the earth or moon, during a solar or lunar eclipse, appearing as partial.

Declination—the distance of a heavenly body from the equinoctial line.

Ecliptic—the plane of the earth's orbit nearest the sun.

☾ Apogee—greatest distance from the earth.
☾ Perigee—least distance from the earth.
□ Quadrature. ☍ Opposition. ☌ Conjunction.
☊ Ascending node. ☋ Descending node.

The letters M. A., m. a., denote *morning* and *afternoon;* h. m. s., *hours, minutes* and *seconds.*

PICKFORD & BLACK, Importers Welsh Bolt Iron—51 Upper Water Street. See page 11.

Corner of Duke and Hollis Streets, Halifax

H. K. FULLER and CO., American 3 and 4 Ply Rubber Belting.

N. north,	E. east,	° Degrees,
S. south,	W. west,	′ Minutes of Arc.
		″ Seconds of Arc.

The Sun's Declination and Equation of Time are given for Noon; the Moon's Declination for Midnight—Mean Time at Greenwich.

PHASES OF THE MOON.—The ¶ is inserted after the Phases, at the top of the left hand page of each month, when the Moon changes BELOW the horizon.

FOR THE LENGTH OF THE DAY.—Add 12 hours to the time of the Sun's setting, and from the sum subtract the time of rising.

FOR THE LENGTH OF THE NIGHT.—Subtract the time of Sun's setting from 12 hours, and to the remainder add the time of rising next morning.

THE TIDES will be found in Calendar pages, and in *Tide Table*, page 78.

WEATHER GUIDE.

The following Table (the result of many years' actual observation) is ascribed to Dr. Herschel. It is constructed upon a due consideration of the attraction of the Sun and Moon in their several positions respecting the Earth, and serves to show what kind of weather will most probably follow the entrance of the Moon into any of her quarters:—

Moon.	Time of Change.	In Summer.	In Winter.
If New Moon, First Quarter, Full Moon, or Last Quarter, happens	Between midnight and 2 in the morning.	Fair.	Hard Frost unless wind be S. or W.
	Between 2 and 4 morn.	Cold with showers.	Snow & stormy.
	" 4 and 6 "	Rain.	Stormy & rainy.
	" 6 and 8 "	Wind and rain.	Stormy.
	" 8 and 10 "	Variable.	Rain if wind W. Snow if E.
	" 10 and 12 "	Showery.	Cold and high wind.
	At 12 Noon, and to 2 in the afternoon.	Very rainy.	Snow or rain.
	Between 2 and 4 after.	Variable.	Fair and mild.
	" 4 and 6 "	Fair.	Fair.
	" 6 and 8 "	Fair if wind be N. W., Rainy if S. or S. W.	Frosty if wind N or N.E., Snow if S. or S. W.
	" 8 and 10 "	Ditto. Ditto.	Ditto. Ditto.
	" 10 and midnight.	Fair.	Fair and frosty.

The nearer midnight any of the Moon's changes occur, the finer will be the weather during the succeeding week; the nearer noon any of those changes happen, the more foul and wet will be the weather that will follow.

Scythes, Grimm's Double Refined and American Clipper—A. M. BELL, head of Bennett's Wharf, Halifax.

Commercial Printing of all kinds executed promptly by N. S. PRINTING CO.

Dealers should visit BROWN & WEBB'S New Warehouse,

PARKS' COTTON YARNS.

Awarded the Only Medal Given at the Centennial Exhibition for Cotton Yarns of Canadian Manufacture.

Nos. 5's to 10's.

WHITE, BLUE, RED, ORANGE AND GREEN.

Made of Good American Cotton, with great care Correctly Numbered and Warranted full Length and Weight.

WE would ask the purchasers of Cotton Warp to remember that our Yarn is spun on Throstle Frames, which make a stronger yarn than the Ring Frames, used in making American yarn.

It is also better twisted and more carefully reeled; each hank being tied up in 7 leas of 120 yards each. This makes it much more easy to wind than when it is put up without leas—as the American is—and also saves a great deal of waste.

Those acquainted with weaving will understand the great advantage it is to them to use yarn put up in this manner.

COTTON CARPET WARP,

Made of No. 10 Yarn, 4-Ply Twisted.

WHITE, RED, BROWN, SLATE, &c., ALL FAST COLORS.

Each 5 lb. bundle contains 10,000 yards in length, and will make a length of Carpet in proportion to the number of ends in width.

We have put more twist into this warp than it formerly had, and it will now make a more durable Carpet than can be made with any other material. Since its introduction by us, a few years ago, it has come into very general use throughout the country.

All our goods have our name and address upon them. None other are genuine.

WM. PARKS & SON,

New Brunswick Cotton Mills,

ST. JOHN, N. B.

PICKFORD & BLACK, Spikes, Wrought and Cut—51 Upper Water Street. See page 11.

Commercial Printing of all kinds executed promptly by N. S. PRINTING CO.

H. H. FULLER and CO., Fairbanks' Scales in variety, Power's Wharf

	D. H. M.	D.	♀ souths.	♂ souths.	♃ souths.
○ Full Moon,	8 7 34 M.	—			
☾ Last Quarter,	15 6 48 M.	3	0 35 A.	9 29 M.	2 3 A.
● New Moon,	22 7 37 M.	10	0 45 A.	9 23 M.	1 42 A.
☽ First Quarter, ¶	30 7 31 M.	17	0 54 A.	9 16 M.	1 21 A.
☾ Apo. 1 d. ☾ Per. 14 d. ☾ Apo. 29 d.		24	1 2 A.	9 10 M.	1 0 A.

D. M.	Days Week.	SUN. Rises.	Sets.	declin. South.	Slow of clock.	MOON. Rises.	Souths.	Sets.	declin. North.	Place
1	W.	7 42	4 26	23 1	3 45	11 43	6 44	0 41	15 7	♈
2	Th.	7 42	4 27	22 56	4 13	A. 7	7 27	1 45	19 19	♉
3	F.	7 42	4 28	22 50	4 41	0 36	8 14	2 47	22 46	♉
4	Sa.	7 42	4 29	22 44	5 8	1 14	9 5	6 52	25 16	♉
5	SU.	7 42	4 30	22 37	5 35	2 1	9 58	4 56	26 34	♊
6	M.	7 42	4 31	22 30	6 2	2 58	10 54	5 55	26 31	♊
7	Tu.	7 41	4 32	22 23	6 28	4 3	11 50	6 50	24 59	♋
8	W.	7 41	4 33	22 15	6 54	5 15	morn	7 37	22 2	♋
9	Th.	7 41	4 34	22 7	7 19	6 29	0 45	8 15	17 49	♌
10	F.	7 41	4 35	21 58	7 43	7 44	1 37	8 45	12 36	♌
11	Sa.	7 40	4 36	21 49	8 7	8 59	2 28	9 12	6 41	♍
12	SU.	7 40	4 38	21 39	8 30	10 10	3 17	9 35	N. 24	♍
13	M.	7 39	4 39	21 29	8 53	11 26	4 3	9 56	S5 54	♍
14	Tu.	7 39	4 40	21 19	9 15	morn	4 53	10 20	11 56	♎
15	W.	7 38	4 41	21 8	9 37	0 42	5 44	10 46	17 20	♎
16	Th.	7 38	4 42	20 57	9 58	1 59	6 37	11 15	21 47	♏
17	F.	7 37	4 44	20 45	10 18	3 16	7 34	11 52	24 57	♏
18	Sa.	7 36	4 45	20 33	10 37	4 26	8 32	A. 38	26 34	♐
19	SU.	7 36	4 46	20 21	10 56	5 31	9 33	1 35	26 30	♐
20	M.	7 35	4 48	20 8	11 14	6 23	10 31	2 39	24 50	♑
21	Tu.	7 34	4 49	19 55	11 32	7 8	11 28	3 48	21 47	♑
22	W.	7 33	4 50	19 41	11 48	7 42	A. 21	5 0	17 39	♒
23	Th.	7 33	4 52	19 27	12 4	8 6	1 8	6 10	12 47	♒
24	F.	7 32	4 53	19 13	12 19	8 29	1 54	7 19	7 29	♒
25	Sa.	7 31	4 55	18 58	12 33	8 49	2 37	8 25	S2 0	♓
26	SU.	7 30	4 56	18 43	12 46	9 7	3 16	9 25	N3 26	♓
27	M.	7 29	4 58	18 28	12 59	9 26	3 57	10 28	8 41	♈
28	Tu.	7 28	4 59	18 12	13 11	9 46	4 38	11 30	13 35	♈
29	W.	7 27	5 0	17 56	13 22	10 8	5 21	morn	17 58	♈
30	Th.	7 26	5 1	17 40	13 32	10 36	6 7	0 34	21 40	♉
31	F.	7 25	5 3	17 24	13 41	11 8	6 54	1 38	24 30	♉

Halifax Nursery, Cor. Robie and North Sts., HERBERT HARRIS, Proprietor.

JANUARY.—In these foot notes for farmers we endeavour to indicate briefly, each month, the more important matters to be attended to during the month, not only on the farm, but also in connection with the general advancement of Agriculture by the operations of Societies and Clubs. There should be a Farmers' Club meeting at least once a month in every Agricultural district. One of the most necessary "operations" of a farmer this month is to take stock. This may be done by taking a large sheet of ruled paper and placing on *one* side a statement of the value of the live stock and produce of all kinds in the barn and elsewhere, implements, sums collectable for produce sold during year, &c., to which may be added the increase in annual value by estimate of land seeded down, but from which a crop has not yet been obtained. On the other side a statement is to be made of

J. GODFREY SMITH, DISPENSING CHEMIST, HALIFAX.

Best place to buy Drugs, Medicines, Chemicals,

Scythe Snaths, American and Canadian—A. M. BELL, head of Bennett's Wharf, Halifax.

Cards, Circulars, Bill Heads, Posters, &c., neatly printed and cheaply, by the N. S. PRINTING CO.

ths.	☿ souths.
M.	2 3 A.
M.	1 42 A.
M.	1 21 A.
M.	1 0 A.

.	declin. North.	Place
1	15 7	♈
5	19 19	♉
7	22 46	♉
2	25 16	♉
6	26 34	♊
5	26 31	♊
0	24 59	♋
7	22 2	♋
5	17 49	♌
5	12 36	♌
2	6 41	♍
5	N. 24	♍
6	S5 54	♍
0	11 56	♎
6	17 20	♎
5	21 47	♏
2	24 57	♏
8	26 34	♐
5	26 30	♐
9	24 50	♑
8	21 47	♑
0	17 39	♒
0	12 47	♒
0	7 29	♒
5	S2 0	♓
5	N3 26	♓
8	8 41	♈
0	13 35	♈
5	17 58	♈
1	21 40	♉
3	24 30	♉

S, Proprietor.

ate briefly, each month, not only of Agriculture s' Club meeting most necessary ay be done by atement of the sewhere, imple- n may be added from which a s to be made of

FAX.

als,

Cards, Circulars, Bill Heads, Posters, &c., neatly printed and cheaply, by the N. S. PRINTING CO.

Ladies' Boots, all Styles and Prices, at BORRIEAN'S, 22 Argyle Street.

J. H. FULLER and CO., Krebs' Patent Lithofracteur, Power's Wharf.

Sole, Upper Leather, Shoe Findings, &c.
CHEAP FOR CASH,
AT
FORDHAM'S LEATHER STORE,
106 Upper Water Street, Halifax.

Days of the Month.		High Water, mean time, at Halifax, N. S.	Pictou and Cape Tormentine.	Annapolis, St. John, N. B., and Portland.	St. Johns, Newfoundland.
1	Circumcision. Low tides.	0 51	3 2	4 17	0 32
2	☿ gr. Hel. Lat. N. ☉ in Perigee.	1 36	3 47	5 2	1 17
3	♀ sets 4h 55m. afternoon.	2 29	4 40	5 55	2 10
4	Length of the day 8h. 47m.	3 40	5 51	7 6	3 21
E	2nd Sun. after Christmas. ☿ stat'ny.	4 50	7 1	8 16	4 31
6	Epiphany. ♃ sets 6h. 39m. aftern'n.	5 55	8 6	9 21	5 36
7	☿ rises 6h. 4m morning.	6 49	9 0	10 15	6 30
8	High tides. ♄ sets 10h. 31m. aftern'n.	7 35	9 46	11 1	7 16
9	♄ in ♉ ♀ in Aphelion.	8 16	10 27	11 42	7 57
10	♄ rises 4h. 58m. morning.	8 54	11 5	A. 20	8 35
11	Linnæus died, 1778.	9 33	11 44	0 59	9 14
E	1st Sunday after Epiphany.	10 15	A. 26	1 41	9 56
13	Halifax National School opened, 1813.	10 55	1 6	2 21	10 36
14	Tr. bet'n Gr. Br. & U. S. ratified, 1784.	11 35	1 46	3 1	11 16
15	Low tides. Length of night 14h. 57m.	A. 21	2 32	3 47	A. 2
16	☿ greatest elong. W.	1 9	3 20	4 35	0 50
17	Benjamin Franklin born, 1706.	2 7	4 18	5 33	1 48
18	Prisca. Penny postage com., 1840.	3 21	5 32	6 47	3 2
E	2nd Sunday after Epiphany. ♄ ☌ ☾	4 46	6 57	8 12	4 27
20	☿ ☌ ☾ Halifax Harbor frozen over,	6 6	8 17	9 32	5 47
21	Louis XVI. beheaded, 1793. [1821.	7 9	9 20	10 35	6 50
22	St. Vincent. ☉ eclipsed. High tides.	7 59	10 10	11 25	7 40
23	♀ ☌ ☾ ♃ ☌ ☾ ♀ ☌ ♃	8 40	10 51	morn	8 21
24	☿ rises 6h. 14m. morning.	9 18	11 29	0 6	8 59
25	Conv. St. Paul. ☿ in ♉	9 54	morn	0 44	9 35
E	3rd Sunday after Epiphany.	10 28	0 5	1 20	10 9
27	♄ ☌ ☾ ♀ sets 5h. 58m. afternoon.	11 0	0 39	1 54	10 41
28	Length of the day 9h. 31m.	11 30	1 11	2 26	11 11
29	♄ sets 9h. 16m. afternoon.	morn	1 41	2 56	11 43
30	Low tides. ♄ rises 4h. 48m. morning.	0 2	2 13	3 28	morn
31	♃ sets 5h 32m. afternoon.	0 39	2 50	4 5	0 20

Plants and Flowers for Private and Public Entertainments, Decorations, &c., at Halifax Nursery.

debts due and liabilities of all kinds. The difference between the total amounts on each page will show the amount of capital invested on the farm. If the farmer is himself owner of the land, its value will have to be added, minus mortgages or other incumbrances. In order to show the results of the past year's operations, it will be necessary to take another sheet, and, in like manner, place on one side a statement of all payments for seed, manure, implements, feed, wages for labour, insurance, rent or interest, &c., and on the other page a statement of cash received or due for produce of all kinds sold within the year, or used in the farmer's family. Add to this latter list the increased value of the farm, and the difference between the two totals will indicate the profit or loss on the year's operations. Every farmer who takes an observation of this kind on the first day of January will have

The London Drug Store, SMITH'S, 147 Hollis Street.

BROWN and WEBB, Wholesale Druggists, Halifax.

Ladies' Boots, all Styles and Prices, at BORDHAM'S, 332 Argyle Street.

PICKFORD & BLACK, Agents Tarr & Wonson's Copper Paint—51 Upper Water Street. See page 11.

H. H. FULLER and CO., Mill and Cross Cut Saws, head Power's Wharf

	D.	H.	M.		D.	♀ souths.	♂ souths.	♃ souths.
○ Full Moon,	6	9	27	A.	—	—	—	—
☾ Last Quarter, ¶	13	2	39	A.	3	1 12 A.	9 1 M.	0 30 A.
● New Moon, ¶	20	11	49	A.	10	1 17 A.	8 56 M.	0 9 A.
					17	1 22 A.	8 50 M.	11 48 M.
☾ Per. 9 d. ☾ Apo. 25 d.					24	1 26 A.	8 44 M.	11 27 M.

D. M.	Days Week.	SUN. Rises.	Sets.	declin. South.	Slow of clock.	MOON. Rises.	Souths.	Sets.	declin. North.	Place
1	Sa.	7 23	5 5	17 7	13 49	11 51	7 46	2 40	26 15	♊
2	SU.	7 22	5 6	16 49	13 57	A. 42	8 40	3 41	26 44	♊
3	M.	7 21	5 8	16 32	14 3	1 33	9 35	4 38	25 47	♋
4	Tu.	7 19	5 9	16 14	14 9	2 53	10 31	5 27	23 22	♋
5	W.	7 18	5 11	15 56	14 14	4 7	11 26	6 9	19 35	♋
6	Th.	7 17	5 12	15 38	14 19	5 23	morn	6 45	14 38	♌
7	F.	7 16	5 13	15 19	14 22	6 39	0 18	7 13	8 47	♌
8	Sa.	7 14	5 15	15 0	14 25	8 0	1 8	7 37	N2 25	♍
9	SU.	7 13	5 16	14 41	14 26	9 12	1 59	7 58	S4 6	♍
10	M.	7 11	5 18	14 22	14 27	10 31	2 48	8 24	10 25	♎
11	Tu.	7 10	5 19	14 2	14 28	11 48	3 40	8 49	16 7	♎
12	W.	7 9	5 20	13 42	14 27	morn	4 33	9 18	20 52	♏
13	Th.	7 7	5 22	13 22	14 26	1 5	5 29	9 53	24 20	♏
14	F.	7 6	5 23	13 2	14 24	2 18	6 27	10 36	26 18	♐
15	Sa.	7 4	5 25	12 41	14 21	3 24	7 26	11 28	26 39	♐
16	SU.	7 3	5 26	12 21	14 18	4 20	8 25	A. 30	25 25	♑
17	M	7 1	5 27	12 0	14 14	5 6	9 21	1 36	22 46	♑
18	Tu.	7 0	5 29	11 39	14 9	5 41	10 14	2 47	19 1	♑
19	W.	6 58	5 30	11 17	14 4	6 9	11 2	3 55	14 25	♒
20	Th.	6 56	5 32	10 56	13 58	6 31	11 48	5 5	9 17	♒
21	F.	6 55	5 33	10 34	13 51	6 54	A. 32	6 10	S3 52	♓
22	Sa.	6 53	5 34	10 13	13 44	7 12	1 12	7 12	N1 35	♓
23	SU.	6 51	5 36	9 51	13 35	7 32	1 54	8 16	6 56	♈
24	M.	6 50	5 37	9 29	13 27	7 50	2 34	9 18	11 58	♈
25	Tu.	6 48	5 38	9 6	13 18	8 12	3 16	10 20	16 32	♈
26	W.	6 46	5 40	8 44	13 8	8 37	4 0	11 23	20 27	♉
27	Th.	6 45	5 41	8 21	12 57	9 7	4 47	morn	23 34	♉
28	F.	5 43	5 42	7 59	12 46	9 46	5 37	0 27	25 40	♊

Halifax Nursery. Cor. Roble and North Sts., HERBERT HARRIS, Proprietor.

a starting point and land mark that will prove of great service to him in his whole year's operations. Where thorough-bred or high-grade stock are kept there should be a special Herd Register for recording pedigrees and domestic events. In such a book, the history of each animal need occupy no more than one line. As a guide to our readers we have copied the headings of the seven-column book used at Windsor by Her Majesty the Queen for the record of her Devon Herd :—1. Number. 2. Name. 3. Sire. 4. Dam. 5. When calved. 6. From whom or how obtained. 7. How disposed of.

FEBRUARY is a trying month for cattle. We cannot too strongly impress the necessity of care in their feeding, watering, and general treatment, at this season of the year. When they once begin to fall off it is up-hill work to attempt to stop it. Barns may be faulty, and the cold is severely felt, the root cellar may be trouble-

SMITH'S Tonic Bitters will improve your appetite.

A. M. BELL, Hardware—head of Bennett's Wharf, Halifax.

Best place to buy Garden and Field Seeds,

, souths.			♃ souths.		
9	1	M.	0	30	A.
8	56	M.	0	9	A.
8	50	M.	11	48	M.
8	44	M.	11	27	M.

MOON.

	Sets.		declin. North.		Place
	2	40	26	15	♊
	3	41	26	44	♊
	4	38	25	47	♋
	5	27	23	22	♋
	6	9	19	35	♋
	6	45	14	38	♌
	7	13	8	47	♌
	7	37	N2	25	♍
	7	58	S4	6	♍
	8	24	10	25	♎
	8	49	16	7	♎
	9	18	20	52	♏
	9	53	24	20	♏
	10	36	26	18	♐
	11	28	26	39	♐
	A.	30	25	25	♑
	1	36	22	46	♑
	2	47	19	1	♑
	3	55	14	25	♒
	5	5	9	17	♒
	6	10	S3	52	♓
	7	12	N1	35	♓
	8	16	6	56	♈
	9	18	11	58	♈
	10	20	16	32	♈
	11	23	20	27	♉
	morn		23	34	♉
	0	27	25	40	♊

IARRIS, Proprietor.

ce to him in his whole
are kept there should
tic events. In such a
one line. As a guide
column book used at
m Herd :—1. Number.
hom or how obtained.

strongly impress the
ment, at this season of
to attempt to stop it.
cellar may be trouble-

ppetite.

Seeds,

A choice assortment of Ladies', Misses' and Children's Walking Shoes and Slippers, at BORNHAM'S, 238 Argyle Street.

Days of the Month.
1
E
3
4
5
6
7
8
E
10
11
12
13
14
15
E
16
18
19
20
21
22
E
24
25
26
27
28

Bou

some
the
with
othe
atter
mois
the
abso
all w
from
forw

W. H. FULLER and CO., Robertson's Circular Saws, Power's Wharf.

Machine Silk, Machine Needles, Lasts, Pegs, Nails, Elastic, Shoe Thread, &c.,

FOR SALE AT

LOWEST MARKET PRICES,

At Fordham's Leather Store,

106 UPPER WATER STREET.

Days of the Month.		High Water, mean time, at Halifax, N. S.	Pictou and Cape Tormentine.	Annapolis, St. John, N. B., and Portland.	St. Johns, Newfoundland.
1	♀ greatest Hel. Lat. S.	1 23	3 34	4 49	1 4
E	4th Sun. af. Epiph. Purif. B.V. Mary.	2 23	4 34	5 49	2 4
3	Length of the day 9h. 47m.	3 50	6 1	7 16	3 31
4	☿ in Aphelion.	5 14	7 25	8 40	4 55
5	St. Agatha. ♄ rises 4h. 44m. morn.	6 25	8 36	9 51	6 6
6	High tides. ♄ sets 8h. 50m. aftern'n.	7 17	9 28	10 43	6 58
7	Gorcham Col., Liverpool, burnt, 1854.	7 59	10 10	11 25	7 40
8	♃ ☌ ☉ Assassination of Lord Mayo,	8 38	10 49	A. 4	8 19
E	Septuagesima Sunday. [1872.	9 15	11 26	0 41	8 56
10	Canada, &c. sur. to Gr. Br., 1763.	9 54	A. 5	1 20	9 35
11	Halifax Harbor closed by ice, 1818.	10 35	0 46	2 1	10 16
12	Length of the night 13h. 47m.	11 14	1 25	2 40	10 55
13	Low tides ☿ rises 6h. 43m. morning.	11 54	2 5	3 20	11 35
14	St Valentine. ♀ sets 6h. 47m. aftern'n.	A. 42	2 53	4 8	A. 23
15	National Debt commenced, 1697.	1 39	3 50	5 5	1 20
E	Sexagesima Sunday. ♄ ☌ ☾	2 58	5 9	6 24	2 39
16	Treaty of Ghent, 1815.	4 37	6 48	8 3	4 18
18	Nicolo Peganini born in Genoa, 1784.	6 3	8 14	9 29	5 44
19	Sad loss steamship Hungarian, 1860.	7 3	9 14	10 29	6 44
20	☿ ☌ ♃ ♃ ☌ ☾ ☿ ☌ ☉ ☿ ☌ ☉	7 48	9 59	11 14	7 29
21	High tides. ♄ sets 8h. afternoon.	8 25	10 36	11 51	8 6
22	♀ ☌ ☾ French Revolution, 1848.	8 56	11 7	morn	8 37
E	Quinquagesima—Shrove Sunday.	9 27	11 38	0 22	9 8
24	St. Matthias, Ap. [♄ ☌ ☾	9 57	morn	0 53	9 38
25	☿ greatest Hel. Lat. S.	10 26	0 8	1 23	10 7
26	Ash Wednesday. ♄ rises 4h. 24m. M.	10 55	0 37	1 52	10 36
27	Length of the day 10h. 56m.	11 23	1 6	2 21	11 5
28	♀ sets 7h. 25m. afternoon.	11 56	1 34	2 49	11 37

Bouquets, Floral Designs, and Cut Flowers of every description, at Halifax Nursery.

some to get at, and the animals miss occasional meals, the wells may be frozen and the way to watering places may be so slippery that the cattle cannot reach them without discomfort or positive accident. In order to overcome these and many other difficulties that appear in February, it is a good rule to give extra time and attention to the stock. In feeding grain and meal always mix them into cut hay, moistened, otherwise they do not undergo the second mastication, but pass through the alimentary canal before a large portion of their nutritious material has been absorbed. Cattle should go out every day to water. If kept on the board floors all winter they are apt to become lame, partly from want of exercise, and partly from excessive growth of their hooves, which in spring-time will be found projecting forward like Chinese slippers.

Get your Drugs at SMITH'S, Hollis Street.

BROWN and WEBB, Agricultural Warehouse, Halifax.

A choice assortment of Ladies', Misses' and Children's Walking Shoes and Slippers, at BORDHAM'S, 228 Argyle Street.

PICKFORD & BLACK, Importers Best Charcoal Wire Rope—51 Upper Water Street. See page 11.

H. H. FULLER and CO., Sheet Lead and Lead Pipe, Power's Wharf.

	D.	H.	M.	D.	♀ souths.	♂ souths.	♃ souths.
☽ First Quarter,¶	1	3	44 M.				
○ Full Moon,¶	8	8	55 M.	3	1 30 A.	8 39 M.	11 6 M.
☾ Last Quarter,¶	14	11	27 A.	10	1 34 A.	8 33 M.	10 45 M.
● New Moon,	22	4	50 A.	17	1 38 A.	8 27 M.	10 23 M.
☽ First Quarter,	30	8	51 A.	24	1 43 A.	8 21 M.	10 2 M.

☾ Per. 9 d. ☾ Apo. 25 d.

D. M.	Days Week.	SUN. Rises.	Sets.	declin. South.	Slow of clock.	MOON. Rises.	Souths.	Sets.	declin. North.	Place
1	Sa.	6 41	5 44	7 36	12 35	10 31	6 28	1 28	26 36	♊
2	SU.	6 40	5 45	7 13	12 23	11 27	7 22	2 25	26 13	♊
3	M.	6 38	5 46	6 50	12 10	A. 30	8 16	3 17	24 27	♋
4	Tu.	6 36	5 48	6 27	11 57	1 41	9 10	4 2	21 18	♋
5	W.	6 34	5 49	6 4	11 43	2 55	10 3	4 39	16 53	♌
6	Th.	6 32	5 50	5 41	11 29	4 12	10 55	5 11	11 25	♌
7	F.	6 31	5 52	5 18	11 15	5 30	11 46	5 38	N5 11	♍
8	Sa.	6 29	5 53	4 54	11 0	6 48	morn	6 2	S1 26	♍
9	SU.	6 27	5 54	4 31	10 45	8 7	0 38	6 28	8 2	♎
10	M.	6 25	5 56	4 7	10 29	9 29	1 30	6 53	14 10	♎
11	Tu.	6 23	5 57	3 44	10 13	10 49	2 24	7 19	19 25	♏
12	W.	6 22	5 58	3 20	9 57	morn	3 21	7 53	23 23	♏
13	Th.	6 20	5 59	2 57	9 41	0 7	4 20	8 33	25 49	♐
14	F.	6 18	6 1	2 33	9 24	1 16	5 20	9 24	26 33	♐
15	Sa.	6 16	6 2	2 9	9 7	2 16	6 20	10 24	25 40	♑
16	SU.	6 14	6 3	1 46	8 50	3 5	7 17	11 29	23 21	♑
17	M.	6 12	6 5	1 22	8 33	3 42	8 10	A. 38	19 52	♑
18	Tu.	6 10	6 6	0 58	8 15	4 13	9 0	1 47	15 32	♒
19	W.	6 9	6 7	0 35	7 57	4 38	9 46	2 54	10 36	♒
20	Th.	6 7	6 8	S.11	7 39	5 0	10 30	4 0	S5 20	♓
21	F.	6 5	6 10	N.12	7 21	5 18	11 10	5 2	N0 3	♓
22	Sa.	6 3	6 11	0 36	7 3	5 37	11 51	6 5	5 23	♓
23	SU.	6 1	6 12	0 59	6 45	5 56	A. 31	6 6	10 29	♈
24	M.	5 59	6 13	1 23	6 27	6 17	1 13	8 9	15 10	♈
25	Tu.	5 57	6 15	1 46	6 8	6 40	1 56	9 12	19 16	♉
26	W.	5 56	6 16	2 10	5 50	7 8	2 42	10 16	22 35	♉
27	Th.	5 54	6 17	2 34	5 32	7 43	3 30	11 17	24 58	♉
28	F.	5 52	6 18	2 57	5 13	8 27	4 21	morn	26 14	♊
29	Sa.	5 50	6 20	3 20	4 55	9 21	5 13	0 15	26 16	♊
30	SU.	5 48	6 21	3 44	4 37	10 16	6 5	1 5	25 0	♋
31	M.	5 46	6 22	4 7	4 18	11 21	6 58	1 54	22 25	♋

Halifax Nursery, Cor. Robie and North Sts., HERBERT HARRIS, Proprietor.

MARCH.—It is too early to commence field operations beyond the carting out of manure and preparing and placing stuff for fencing, but a good deal of work may now be done in the garden. This is hot-bed month, and how to make a hot-bed is a secret worth knowing. Select a sheltered spot, protected from animals, lying to the sun, and not far from a well or water butt. Build on this space a neat pile of manure, of such a size that when the frame is put on top, there will be a clear foot of manure outside all round. Cow manure will not heat at this season. Horse manure will not heat at this season, if the animal has not been fed upon oats or some kind of grain. Keeping these facts in view you can select your manure, or make such a mixture as will give the degree of heat required. Spread over the manure, inside

Aunt Sally's Corn Killer, at SMITH'S Drug Store.

Timothy and Clover, Red, White and Alsike,

A. M. BELL offers Glass 30 x 15 to 9 x 7—head of Bennett's Wharf, Halifax.

Y. [1879

ouths.	♃ souths
9 M.	11 6 M.
3 M.	10 45 M.
7 M.	10 23 M.
1 M.	10 2 M.

ON.

ets.	declin. North.	Place
28	26 36	♊
25	26 13	♊
17	24 27	♋
2	21 18	♋
39	16 53	♌
11	11 25	♌
38	N5 11	♍
2	S1 26	♍
28	8 2	♎
53	14 10	♎
19	19 25	♏
53	23 23	♏
33	25 49	♐
24	26 33	♐
24	25 40	♑
29	23 21	♑
38	19 52	♑
47	15 32	♒
54	10 36	♒
0	S5 20	♓
2	N0 3	♓
5	5 23	♓
6	10 29	♈
9	15 10	♈
12	19 16	♉
16	22 35	♉
17	24 58	♉
rn	26 14	♊
15	26 16	♊
5	25 0	♋
54	22 25	♋

RIS, Proprietor.

the carting out of
deal of work may
make a hot-bed is
animals, lying to
pace a neat pile of
l be a clear foot of
n. Horse manure
oats or some kind
re, or make such a
he manure, inside

ore.

ike,

Women's, Misses' and Children's Strong Boots for Country Wear very low, at BORRHAM'S, 238 Argyle Street.

H. FULLER and CO., Sheet Iron and Rivets, head of Power's Wharf.

LEVANT GOAT, LEVANT SEAL, ROANS, MOROCCO, KID, SKIVERS,
ENGLISH FITTED UPPERS,
FOR SALE AT
Fordham's Leather Store,
106 UPPER WATER STREET.

Days of the Month.		High Water, mean time, at Halifax, N. S.	Pictou and Cape Tormentine.	Annapolis, St. John, N. B., and Portland.	St. Johns, Newfoundland.
1	St. David. Low tides.	morn	2 7	3 22	morn
E	Quadragesima—1st Sunday in Lent.	0 38	2 49	4 4	0 19
3	♀ ♂ ♄ ♄ souths 1h. 30m. aft'n, sets	1 35	3 46	5 1	1 16
4	☿ sup. ☿ sup. ♂ ☉ ♂ ☉. [after sunrise.	2 56	5 7	6 22	2 37
5	Ember Day. ♃ sets 7h. 37m. aftn.	4 39	6 50	8 5	4 20
6	Length of the day 11h. 15m.	5 56	8 7	9 22	5 37
7	Ember Day. ♃ rises 4h. 12m. morn.	6 49	9 0	10 15	6 30
8	Ember Day. High tides.	7 34	9 45	11 0	7 15
E	2nd Sunday in Lent.	8 11	10 22	11 37	7 52
10	♃ rises 5h. 40m. morning.	8 49	11 0	A. 15	8 30
11	First London daily paper, 1709.	9 29	11 40	0 55	9 10
12	♄ sets 6h. 56m. afternoon.	10 9	A. 20	1 35	9 50
13	War proclaimed against Russia, 1854.	10 50	1 1	2 16	10 31
14	Admiral Byng shot, 1757.	11 33	1 44	2 59	11 14
15	☿ ♂ ♄ Low Tides.	A. 22	2 33	3 48	A. 3
E	3rd Sunday in Lent. ☿ in ♌	1 22	3 33	4 48	1 3
17	ST. PATRICK. ♃ ♂ ☾	2 47	4 58	6 13	2 28
18	☿ sets 7h. 14m. afternoon. [1808.	4 28	6 39	7 54	4 9
19	Charles IV abdicates throne of Spain,	5 49	8 0	9 15	5 30
20	☉ enters ♈, Spring commences.	6 43	8 54	10 9	6 24
21	Benedict. [♃ ♂ ☾ ☿ in Perihelion.	7 23	9 34	10 49	7 4
22	High tides. Length of night 11h. 50m.	7 58	10 9	11 24	7 39
E	4th Sunday in Lent. ♄ ♂ ☾	8 27	10 38	11 53	8 8
24	☿ ♂ ☾ Length of the day 12h. 14m.	8 57	11 8	morn	8 38
25	Annunciation—Lady Day. ♀ ♂ ☾	9 25	11 36	0 23	9 6
26	♄ ♂ ☉ ♀ sets 8h. 32m. afternoon.	9 55	morn	0 51	9 36
27	♃ rises 4h. 42m. morning.	10 24	0 6	1 21	10 5
28	♃ rises 3h. 40m. morning.	10 54	0 35	1 50	10 35
29	☿ greatest elong E.	11 28	1 5	2 20	11 9
E	5th Sunday in Lent. ♀ in ♌ L. tides.	morn	1 39	2 54	11 52
31	☿ greatest Hel. Lat. N.	0 11	2 22	3 37	morn

Flower and Garden Seeds of the choicest varieties, (not Wholesale) at Halifax Nursery.

the frame, about four or five inches of very fine soil; this should have been prepared in the Fall, and kept dry under cover all winter,—otherwise it is likely now to be a hard frozen mass. The glass sashes are then to be put on and kept close till the hot bed heats; the steam and heat will start the seeds of weeds, which may be allowed to grow. Air is then given, and when the heat modifies, weed and rake the surface and sow your spring seeds,—cauliflowers, cabbages, celery, tomatoes, &c., for the kitchen garden; and stocks, verbenas, petunias, asters, balsams, and such like annuals for flower-garden ornament. The seeds will bear a good deal of heat before they emerge from the soil, but as soon as the first leaves begin to appear the frame must be aired daily, taking care to avoid cold draughts.

Ladies' and Gent's Shoulder Braces at SMITH'S Drug Store.

Avery, Brown & Co.'s Seed Store, oldest in Halifax, now Brown & Webb.

Women's, Misses' and Children's Strong Boots for Country Wear very low, at BOREHAM'S, 239 Argyle Street.

PICKFORD & BLACK, Hemp and Manila Rope—51 Upper Water Street. See page 11.

H. H. FULLER & CO., Scythe and Grind Stones, head Power's Wharf.

	D.	H.	M.		D.	♀ souths.	♄ souths.	♃ souths.
○ Full Moon,¶	6	6	10	A.				
☾ Last Quarter,	13	9	55	M.	3	1 50 A.	8 11 M.	9 31 M.
● New Moon,	21	9	41	M.	10	1 56 A.	8 5 M.	9 9 M.
☽ First Quarter,¶	29	10	2	M.	17	2 3 A.	7 58 M.	8 46 M.
☾ Per. 7 d. ☾ Apo. 21 d.					24	2 10 A.	7 50 M.	8 24 M.

D. M.	Days Week.	SUN. Rises.	Sets.	declin. North.	Slow of clock.	MOON. Rises.	Souths.	Sets.	declin. North.	Place
1	Tu.	5 44	6 23	4 30	4 0	A. 22	7 49	2 35	18 37	♋
2	W.	5 43	6 25	4 53	3 42	1 45	8 40	3 6	13 43	♌
3	Th.	5 41	6 26	5 16	3 24	3 1	9 31	3 35	7 56	♌
4	F.	5 39	6 27	5 39	3 6	4 18	10 21	4 1	N1 33	♍
5	Sa.	5 37	6 28	6 2	2 48	5 37	11 13	4 24	S5 3	♍
6	SU.	5 35	6 29	6 25	2 31	6 58	morn	4 49	11 29	♎
7	M.	5 34	6 31	6 47	2 13	8 22	0 7	5 16	17 15	♎
8	Tu.	5 32	6 32	7 10	1 56	9 43	1 5	5 48	21 52	♏
9	W.	5 30	6 33	7 32	1 39	10 59	2 5	6 27	24 57	♏
10	Th.	5 28	6 34	7 54	1 23	morn	3 7	7 15	26 16	♐
11	F.	5 26	6 36	8 17	1 6	0 6	4 10	8 14	25 50	♐
12	Sa.	5 25	6 37	8 39	0 50	1 0	5 10	9 20	23 50	♑
13	SU.	5 23	6 38	9 0	0 34	1 43	6 7	10 31	20 34	♑
14	M.	5 21	6 39	9 22	0 19	2 16	6 58	11 40	16 24	♒
15	Tu.	5 19	6 40	9 44	S. 4	2 42	7 45	A. 48	11 37	♒
16	W.	5 18	6 42	10 5	F.10	3 6	8 29	1 52	6 27	♓
17	Th.	5 16	6 43	10 26	0 24	3 23	9 9	2 55	S1 8	♓
18	F.	5 14	6 44	10 47	0 38	3 43	9 50	3 57	N4 8	♓
19	Sa.	5 13	6 45	11 8	0 51	4 1	10 30	4 59	9 15	♈
20	SU.	5 11	6 47	11 29	1 5	4 22	11 12	6 2	14 0	♈
21	M.	5 9	6 48	11 49	1 17	4 46	11 55	7 4	18 12	♉
22	Tu.	5 8	6 49	12 10	1 29	5 16	A. 41	8 6	21 42	♉
23	W.	5 6	6 50	12 30	1 41	5 45	1 27	9 9	24 18	♉
24	Th.	5 5	6 51	12 50	1 52	6 25	2 16	10 7	25 49	♊
25	F.	5 3	6 53	13 9	2 3	7 13	3 8	11 3	26 9	♊
26	Sa.	5 2	6 54	13 29	2 14	8 9	4 0	11 51	25 13	♋
27	SU.	5 0	6 55	13 48	2 24	9 10	4 51	morn	23 2	♋
28	M.	4 59	6 56	14 7	2 33	10 24	5 43	0 32	19 40	♋
29	Tu.	4 57	6 57	14 26	2 42	11 29	6 32	1 2	15 14	♌
30	W.	4 56	6 59	14 44	2 50	A. 39	7 20	1 35	9 57	♌

Halifax Nursery, Cor. Robie and North Sts., HERBERT HARRIS, Proprietor.

APRIL.—Seed time commences with April. One of the greatest evils of our climate is the accident of an unfavourable seed time. Farmers who leave all their ploughing till spring time are sure to have a bad seed time. Farmers on heavy land who have not run water furrows before winter are sure to have a bad seed time. Farmers who wait for fine weather to begin their spring operations are sure to have a bad seed time. On the other hand, every farmer who is "beforehanded" in his work, who has done his fall ploughing well, who has his implements, and manure, and seed, as well as himself, all ready for an early start as soon as the frost leaves the soil, is sure to have a good seed time. It is not the climate that is to blame, but our neglect in not accommodating our operations to it. Now that the cultivation of wheat is increasing in this Province, increased attention is being given to the preparation of the soil, and grubbers and cultivators are

The London Drug Store, SMITH'S, 147 Hollis Street

Garden and Flower Seeds, in papers, low to dealers,

A. M. BELL, Agent for Jos. Warner & Son's Celebrated Fish Hooks—head of Bennett's Wharf.

s.	♃ souths.
I.	9 31 M.
I.	9 9 M.
I.	8 46 M.
I.	8 24 M.

declin. North.	Place
18 37	♋
13 43	♌
7 56	♌
N1 33	♍
S5 3	♍
11 29	♎
17 15	♎
21 52	♏
24 57	♏
26 16	♐
25 50	♐
23 50	♑
20 34	♑
16 24	♒
11 37	♒
6 27	♓
S1 8	♓
N4 8	♓
9 15	♈
14 0	♈
18 12	♉
21 42	♉
24 18	♉
25 49	♊
26 9	♊
25 13	♋
23 2	♋
19 40	♋
15 14	♌
9 57	♌

S, Proprietor.

st evils of our
who leave all
. Farmers on
e to have a bad
operations are
ho is "before-
has his imple-
early start as
It is not the
perations to it.
eased attention
cultivators are

eet

nlers,

Men's, Boy's and Youth's Lace Boots, a good Stock to choose from, at BOTHAM'S, 33 Argyle Street.

E. H. FULLER and CO., American Bend Rock, head of Power's Wharf.

BUY YOUR
LEATHER and SHOE FINDINGS
At FORDHAM'S,
106 UPPER WATER STREET,
HALIFAX, N. S.

Days of the Month.		High Water, mean time, at Halifax, N. S.	Pictou and Cape Tormentine.	Annapolis, St. John, N. B., and Portland.	St. Johns, Newfoundland.
1	☿ sets 8h. 5m. afternoon.	1 7	3 18	4 33	0 48
2	Length of the day 12h. 42m.	2 24	4 35	5 50	2 5
3	♀ sets 8h. 53m. afternoon.	4 0	6 11	7 26	3 41
4	Oliver Goldsmith died, 1774.	5 14	7 25	8 40	4 55
5	♄ rises 3h. 26m. morning.	6 15	8 26	9 41	5 56
E	Palm Sunday. Very high tides.	6 58	9 9	10 24	6 39
7	☿ stationary.	7 40	9 51	11 6	7 21
8	♃ rises 4h. 1m. morning.	8 20	10 31	11 46	8 1
9	Lord Bacon died, 1626.	9 4	11 15	A. 30	8 45
10	Lady Harvey died at Gov. House, 1851.	9 47	11 58	1 13	9 28
11	Good Friday.	10 32	A. 43	1 58	10 13
12	Length of the night 10h. 46m.	11 19	1 30	2 45	11 0
E	EASTER SUNDAY. Low tides.	A. 12	2 23	3 38	11 53
14	Easter Monday.	1 16	3 27	4 42	A. 57
15	Easter Tuesday. ♄ ☌ ☾	2 35	4 46	6 1	2 16
16	♃ ☌ ☾ Volunteer system instituted	4 2	6 13	7 28	3 43
17	☿ Inf. ☌ ☉ [in N. S., 1860.	5 13	7 24	8 39	4 54
18	♄ rises 4h. 44m. morning.	6 8	9 19	9 34	5 49
19	♄ ☌ ☾ ♄ rises 2h. 58m. morning.	6 49	9 0	10 15	6 30
E	1st S. af. Eas.—Low Sunday. ☿ ☌ ☾	7 25	9 36	10 51	7 6
21	High tides. ♀ sets 9h. 40m. afternoon.	7 56	10 7	11 22	7 37
22	Wordsworth died, 1850.	8 26	10 37	11 52	8 7
23	ST. GEORGE. ☿ in ♉	8 56	11 7	morn	8 37
24	♀ ☌ ☾ Oliver Cromwell born, 1599.	9 28	11 39	0 22	9 9
25	St. Mark, Evan.	10 2	morn	0 54	9 43
26	Cowper died, 1800.	10 35	0 13	1 28	10 16
E	2nd Sunday after Easter.	11 11	0 46	2 1	10 52
28	Length of the day 13h. 57m.	11 55	1 22	2 37	11 36
29	☿ stationary. Low tides.	morn	2 6	3 21	morn
30	♃ rises 2h. 44m. morning.	0 51	3 2	4 17	0 32

Ornamental Trees, Shrubs, Fruit Trees and Spring Bulbs, Rose Blooms and Plants, by dozen or hundred.

taking the place of ploughs for turning up the land in spring. Every farmer should pride himself in raising his own wheat. Should the season prove early, and the soil be in a condition to admit of cultivation, all those crops that do not suffer from early spring frosts and require a long season, or the cool weather of spring, for their successful culture, should now be put in. The crops that especially require early sowing are peas, broadbeans, parsnips, onions, carrots. Towards the close of the month, the fields generally may be in a condition for working. Field peas, horse beans, tares, oats, and wheat should be put in as early as possible. Wherever the land is dry potatoes cannot be put in too soon. The gardens should be gone over, and all small fruits, such as currants, gooseberries, strawberries, raspberries, &c., carefully dressed. If manured the previous fall so much the better.

Sea Salt and Salt Water Soap at SMITH'S Drug Store.

BROWN & WEBB, corner Duke and Hollis Streets, Halifax.

Men's, Boy's and Youth's Long Boots, a good Stock to choose from, at BOREHAM'S, 139 Argyle Street.

PICKFORD & BLACK, Agents "Woodberry" Cotton Duck—51 Upper Water Street. See page 11.

H. H. FULLER & CO., American Chopping Axes, head of Power's Wharf.

	D.	H.	M.		D.	♀ souths.	♂ souths.	♃ souths.
○ Full Moon,	6	1	58	M.	—			
☾ Last Quarter,¶	12	10	22	A.	3	2 21 A.	7 40 M.	7 54 M.
● New Moon,¶	21	1	36	M.	10	2 30 A.	7 32 M.	7 31 M.
☽ First Quarter,	28	7	23	A.	17	2 38 A.	7 24 M.	7 7 M.
☾ Per. 5 d. ☾ Apo. 18 d.					24	2 46 A.	7 15 M.	6 43 M.

D. M.	Days Week.	SUN. Rises.	Sets.	declin. North.	Fast of clock.	MOON. Rises.	Souths.	Sets.	declin. North.	Place
1	Th.	4 54	7 0	15 3	2 58	1 54	8 9	2 1	3 59	♍
2	F.	4 53	7 1	15 21	3 6	3 8	8 58	2 24	S2 20	♍
3	Sa.	4 51	7 2	15 38	3 13	4 27	9 50	2 48	8 43	♎
4	SU.	4 50	7 4	15 56	3 19	5 50	10 46	3 13	14 44	♎
5	M.	4 48	7 5	16 13	3 25	7 10	11 44	3 42	16 53	♏
6	Tu.	4 47	7 6	16 30	3 30	8 33	morn	4 18	23 41	♏
7	W.	4 46	7 7	16 47	3 35	9 46	0 47	5 1	25 46	♐
8	Th.	4 44	7 8	17 3	3 39	10 47	1 52	5 58	26 0	♐
9	F.	4 43	7 9	17 20	3 42	11 36	2 55	7 3	24 28	♑
10	Sa.	4 42	7 10	17 35	3 45	morn	3 55	8 14	21 29	♑
11	SU.	4 41	7 11	17 51	3 47	0 14	4 50	9 26	17 27	♒
12	M.	4 39	7 13	18 6	3 49	0 44	5 40	10 3	12 43	♒
13	Tu.	4 38	7 14	18 21	3 50	1 8	6 26	11 44	7 35	♒
14	W.	4 37	7 15	18 36	3 51	1 29	7 9	A. 49	S2 17	♓
15	Th.	4 36	7 17	18 50	3 51	1 49	7 50	1 51	N3 0	♓
16	F.	4 35	7 18	19 4	3 50	2 8	8 30	2 52	8 8	♈
17	Sa.	4 34	7 19	19 18	3 49	2 28	9 11	3 54	12 56	♈
18	SU.	4 33	7 20	19 32	3 47	2 49	9 53	4 57	17 15	♈
19	M.	4 32	7 21	19 45	3 45	3 15	10 37	5 59	20 55	♉
20	Tu.	4 31	7 22	19 57	3 42	3 46	11 24	7 2	23 43	♉
21	W.	4 30	7 23	20 10	3 39	4 24	A. 13	8 2	25 28	♊
22	Th.	4 29	7 24	20 22	3 35	5 11	1 5	8 59	26 4	♊
23	F.	4 28	7 25	20 33	3 30	6 5	1 57	9 49	25 23	♊
24	Sa.	4 27	7 26	20 45	3 25	7 4	2 48	10 32	23 28	♋
25	SU.	4 27	7 27	20 56	3 19	8 15	3 39	11 3	20 21	♋
26	M.	4 26	7 28	21 6	3 13	9 19	4 28	11 37	16 13	♌
27	Tu.	4 25	7 29	21 17	3 7	10 32	5 15	11 58	11 14	♌
28	W.	4 24	7 30	21 27	3 0	11 38	6 2	morn	N5 36	♍
29	Th.	4 24	7 31	21 36	2 53	A. 51	6 50	0 2	S0 25	♍
30	F.	4 23	7 31	21 45	2 45	2 5	7 39	0 49	6 35	♎
31	Sa.	4 22	7 32	21 54	2 37	3 22	8 31	1 13	12 34	♎

Halifax Nursery, Cor. Robie and North Sts., HERBERT HARRIS, Proprietor.

MAY.—May is especially the garden month. Flower beds have now to be worked and trimmed, and, as soon as the weather becomes warm enough, summer bedding plants should be put out. The best way to judge of the plants suited for your flower garden is to walk through the Public City Gardens of Halifax, and take note of the most effective kinds. Any nurseryman in the city will supply your order. The Gardens are open daily during the season, from 7 a. m. to sunset, and on Sundays from 10 a. m. to sunset. Dogs are not tolerated, and those found will be destroyed. This we quote from the Notice of the Commissioners. We have asked Mr. Power, the Superintendent, to give our readers the benefit of his extensive experience in regard to the bedding plants suitable for our climate, and he has kindly prepared the following list, which may be taken as a safe guide :—

A Superior Stock of Sponges at SMITH'S Drug Store.

Guns, Powder, Shot, Caps, Flasks, etc.—A. M. BELL, head of Bennett's Wharf, Halifax.

Garden Seeds from the best growers in the world.

hs.	♃ souths.
M.	7 54 M.
M.	7 31 M.
M.	7 7 M.
M.	6 43 M.

.

	declin. North.	Place
1	3 59	♍
4	S2 20	♍
8	8 43	♎
3	14 44	♎
2	16 53	♏
8	23 41	♏
1	25 46	♐
8	26 0	♐
3	24 28	♑
4	21 29	♑
6	17 27	♒
	12 43	♒
4	7 35	♒
9	S2 17	♓
1	N3 0	♓
2	8 8	♈
4	12 56	♈
7	17 15	♈
9	20 55	♉
2	23 43	♉
2	25 28	♊
9	26 4	♊
9	25 23	♊
2	23 28	♋
3	20 21	♋
7	16 13	♌
8	11 14	♌
n	N5 36	♍
2	S0 25	♍
9	6 35	♎
3	12 34	♎

RIS, Proprietor.

now to be worked
summer bedding
s suited for your
Halifax, and take
will supply your
m. to sunset, and
l those found will
oners. We have
ne benefit of his
our climate, and
as a safe guide :—

Store.

Spri

Day of the Month.	
	F
	F
1	S
2	♀
3	In
E	3r
5	☿
6	V
7	♀
8	♅
9	♂
10	♄
E	4t
12	L
13	L
14	♃
15	D
16	M
17	♄
E	R
19	☽
20	☽
21	☽
22	A
23	Li
24	Q.
E	Su
26	♀
27	Ni
28	Lo
29	♃
30	♂
31	♄

Redd

Genera
Pyreth
amplex
and Vi
Abel (
Dr. Lin
Blue
Vaugha
Lass O
Lee, B

H. H. FULLER & CO., American Haying Tools, head of Power's Wharf.

A first rate assortment of
ELASTIC-SIDE UPPERS AND FRENCH CALF SKINS,
For Spring and Summer Boots, at
Forsyth's Leather and Shoe Finding Store,
109 UPPER WATER STREET.

Days of the Month.		High Water, mean time, at Halifax, N. S.	Pictou and Cape Tormentine.	Annapolis, St. John, N. B., and Portland.	St. Johns, Newfoundland.
1	St. Philip and St. James, Ap.	2 1	4 12	5 27	1 42
2	♀ in Perihelion.	3 22	5 33	6 48	3 3
3	Invention of the Cross. ☿ in Aph.	4 32	6 43	7 58	4 13
E	3rd Sunday after Easter.	5 31	7 42	8 57	5 12
5	☿ rises 4h. 8m. morning.	6 21	8 32	9 47	6 2
6	Very high tides.	7 9	9 20	10 35	6 50
7	♀ sets 10h. 15m. afternoon.	7 55	10 6	11 21	7 36
8	♅ stationary.	8 44	10 55	A. 10	8 25
9	☊ ☌ ♃ ☊ rises 2h. 15m. morning.	9 32	11 43	0 58	9 13
10	♄ rises 3h. 23m. morning.	10 21	A. 32	1 47	10 2
E	4th Sunday after Easter.	11 10	1 21	2 36	10 51
12	Length of the day 14h. 34m.	A. 3	2 14	3 29	11 44
13	Low tides. ♃ rises 1h. 57m. morning.	1 2	3 13	4 28	A. 43
14	♃ ☌ ☾ ☊ ☌ ☾ ☿ greatest elong W.	2 5	4 16	5 31	1 46
15	Daniel N'Connell died, 1847.	3 14	5 25	6 40	2 55
16	Mrs Hemans died, 1835.	4 21	6 32	7 47	4 2
17	♄ ☌ ☾ Length of the night 9h. 14m.	5 19	7 30	8 45	5 0
E	Rogation Sunday.	6 9	8 20	9 35	5 50
19	☿ ☌ ☾	6 48	8 59	10 14	6 29
20	Rogation Days.	7 27	9 38	10 53	7 8
21	♅ □ ☉ High tides.	8 1	10 12	11 27	7 42
22	Ascension Day—Holy Thursday.	8 34	10 45	morn	8 15
23	Linnæus born, 1707.	9 9	11 20	0 1	8 50
24	Q. Vic. *b.* '19. ♀ ☌ ☾ ☿ gr. Hel. Lt. S.	9 44	11 55	0 35	9 25
E	Sun af. Ascens'n. [♀ gr. Hel. Lat. N.	10 21	morn	1 10	10 2
26	♀ sets 10h. 37m. afternoon.	10 59	0 32	1 47	10 40
27	Nicolo Peganini died at Nice, 1840.	11 45	1 10	2 25	11 26
28	Low tides. ☿ rises 3h. 34m. morning	morn	1 56	3 11	morn
29	♃ rises 0h. 59m. morning.	0 38	2 49	4 4	0 19
30	☊ rises 1h. 26m. morning.	1 35	3 46	5 1	1 16
31	♄ rises 2h. 5m. morning.	2 40	4 51	6 6	2 21

Bedding Plants, newest and best sorts is the cheapest, and these you will find at Halifax Nursery.

General Bedding and Border Plants: Ageratum (dwarf blue,) Cuphea platycentra, Pyrethrum aureum, Do. flore-pleno alba, Pentstemon (varieties), Calceolaria amplexicaulis, Double Geraniums, Gloire de Nancy, Sapp'er Pompier, Robert Pier and Victor Lemoine, (all of which are scarlet), Madame Lemoine and Rodolph Abel (both of which are pink). The best single scarlets are Dr. Koch, Jean Sisely, Dr. Lindley and Sparkler. Rose coloured sorts: Aurora and Gem. Pink coloured: Blue Bell, Queen of Roses, Christine. Whites: White Perfection, Madame Vaughan. Tricolors: Mrs. Pollock, Edwinia Fitzpatrick, Lady Callum, Goliah, Lass O'Gowrie, Bonnie Dundee, Burning Bush, Italia Unita. Bronzes: Mrs. John Lee, Beauty of Calderdale, Percy Leonard, President Lincoln. Golden: Crystal

SMITH'S Rhubarb Compound for Diarrhœa, Cramps, &c.

BROWN and WEBB, the leading house in the Seed Trade.

PICKFORD & BLACK, Importers of Canvas—51 Upper Water Street. See page 11.

H. H. FULLER and CO., American 3 and 4 Ply Rubber Belting.

	D.	H.	M.		D.	♀ souths.	♂ souths.	♃ souths.
○ Full Moon, ¶	4	9	22	M.	—			
☾ Last Quarter, ¶	11	0	42	A.	3	2 57 A.	7 3 M.	6 7 M.
● New Moon,	19	4	5	A.	10	3 2 A.	6 53 M.	5 42 M.
☽ First Quarter, ¶	27	1	42	M.	17	3 7 A.	6 44 M	5 16 M.
☾ Per. 3 d ☾ Apo. 15 d.					24	3 9 A.	6 34 M.	4 49 M.

D. M.	Days Week.	SUN. Rises.	Sets.	declin. North.	Fast of clock.	MOON. Rises.	Souths.	Sets.	declin. South.	Place
1	SU.	4 22	7 33	22 2	2 28	4 43	9 27	1 40	17 56	♎
2	M.	4 21	7 34	22 10	2 19	6 4	10 27	2 11	22 15	♏
3	Tu.	4 21	7 35	22 18	2 10	7 20	11 30	2 50	25 3	♏
4	W.	4 21	7 35	22 25	2 0	8 29	morn	3 40	26 3	♐
5	Th.	4 20	7 36	22 32	1 50	9 25	0 35	4 41	25 12	♐
6	F.	4 20	7 37	22 39	1 39	10 11	1 38	5 51	22 42	♑
7	Sa.	4 19	7 38	22 45	1 28	10 42	2 38	7 5	18 55	♑
8	SU.	4 19	7 38	22 50	1 17	11 10	3 30	8 18	14 16	♒
9	M.	4 19	7 39	22 56	1 6	11 33	4 19	9 28	9 6	♒
10	Tu.	4 19	7 40	23 0	0 54	11 42	5 5	10 37	S3 43	♓
11	W.	4 19	7 40	23 5	0 42	morn	5 47	11 42	N1 39	♓
12	Th.	4 18	7 41	23 9	0 30	0 11	6 27	A. 43	6 53	♈
13	F.	4 18	7 41	23 13	0 18	0 31	7 8	1 45	11 48	♈
14	Sa.	4 18	7 42	23 16	F. 5	0 54	7 51	2 48	16 15	♈
15	SU.	4 18	7 42	23 19	S. 6	1 18	8 34	3 50	20 5	♉
16	M.	4 18	7 42	23 21	0 19	1 47	9 20	4 53	23 6	♉
17	Tu.	4 18	7 43	23 23	0 32	2 22	10 8	5 54	25 8	♊
18	W.	4 18	7 43	23 25	0 45	3 6	10 59	6 52	26 1	♊
19	Th.	4 19	7 44	23 26	0 58	3 59	11 52	7 45	25 39	♊
20	F.	4 19	7 44	23 27	1 11	4 57	A. 44	8 31	23 59	♋
21	Sa.	4 19	7 44	23 27	1 24	5 57	1 35	9 13	21 6	♋
22	SU.	4 19	7 44	23 27	1 37	7 11	2 26	9 41	17 8	♌
23	M.	4 19	7 44	23 26	1 50	8 20	3 14	10 8	12 18	♌
24	Tu.	4 20	7 44	23 25	2 3	9 30	4 1	10 32	6 49	♍
25	W.	4 20	7 44	23 24	2 16	10 42	4 48	10 54	N0 55	♍
26	Th.	4 20	7 44	23 22	2 29	11 53	5 35	11 17	S5 6	♍
27	F.	4 21	7 45	23 20	2 42	A1 7	6 25	11 43	11 0	♎
28	Sa.	4 21	7 45	23 18	2 54	2 23	7 16	morn	16 25	♎
29	SU.	4 22	7 45	23 15	3 6	3 41	8 12	0 9	20 58	♏
30	M.	4 22	7 44	23 11	3 18	4 59	9 12	0 43	24 15	♏

Grindstones, Scythe Stones, Rakes, Forks, etc.—A. M. BELL, head of Bennett's Wharf, Halifax.

Halifax Nursery, Cor. Robie and North Sts., HERBERT HARRIS, Proprietor.

Palace Gem. Verbenas: Sir William Young, Centennial Seedling, Harris's Seedling Mrs. Woodroofe, Venosa, Snow-flake. Fuchsias, all varieties. Gaillardia picta nana. The selection of *Foliage and Variegated leaved plants, succulents for borderings*, &c., recommended by Mr. Power is as follows: Irisene Lindeni and Herberti, Mesembryanthemum cordifolium variegatum (a very long name for a very small plant), Koniga maritima variegata, Gazania splendens variegata, Alternanthera paronychioides, Sempervivums and Echeverias, Golden Thyme, Poa trivialis variegata (small striped grass), Lobelia cardinalis, Amaranthus Hendrei, Centaurea, candidissima and Clementsii. For blue colours the Lobelias have latterly not proved so effective in the Public Gardens as Viola Blue Perfection and Admiration. Subtropical Plants for growing as single specimens or in groups (suitable for large gardens and ornamental grounds): Wigandia Caracasana and

SMITH'S Essence of Jamaica Ginger relieves Griping Pains.

Best place to buy Combs, Brushes, Soaps, Sponges,

Fruit for Dry Goods Men Parcel Loads, Bill Heads, Statements, &c., cheaply done by N. S. FENTON & CO.

[1879

♃ souths.	
6	7 M.
5	42 M.
5	16 M.
4	49 M.

Declin. South.		Place
17	56	♎
22	15	♏
25	3	♏
26	3	♐
25	12	♐
22	42	♑
18	55	♑
14	16	♒
9	6	♒
S3	43	♓
N1	39	♓
6	53	♈
11	48	♈
16	15	♈
20	5	♉
23	6	♉
25	8	♊
26	1	♊
25	39	♊
23	59	♋
21	6	♋
17	8	♌
12	18	♌
6	49	♍
N0	55	♍
S5	6	♍
11	0	♎
16	25	♎
20	58	♏
24	15	♏

, Proprietor.

rris's Seedling
illardia picta
uculents for
e Lindeni and
g name for a
ous variegata,
olden Thyme,
Amaranthus
s the Lobelias
lue Perfection
s or in groups
aracasana and

Pains.

ges,

Prices for Dry Goods Mon Street Lace, Hit Items, Statements, &c., cheaply done by N. S. Lightner & Co.

Children's Books and Shoes, best assortment in the City, at Shepherd's, 238 Argyle Street.

H. H.

SPRIN
SUMM

Days of the Month.	W
	L
E	P
2	♃
3	L
4	E
5	♀
6	E
7	E
E	T
9	C
10	W
11	S
12	C
13	♄
14	H
E	1s
16	☿
17	L
18	☿
19	☿
20	A
21	☉
E	2n
23	♀
24	S
25	♃
26	♂
27	☿
28	Q
E	3r
30	♂

House

Imperi
gigant
Phorm
Cannal
Inap ra
public

JUNE
delay,
suitabl
require
secondl

Whit

BRO

H. H. FULLER and CO., Emerson Stevens and Co.'s Clipper Scythes.

CASH CUSTOMERS
Will find it to their advantage to look over
FORDHAM'S
STOCK OF
LEATHER & SHOE FINDINGS,
Cheapest and best assortment of goods in town.
106 UPPER WATER ST., HALIFAX.

Days of the Month.		High Water, mean time, at Halifax, N. S.	Pictou and Cape Tormentine.	Annapolis, St. John, N. B., and Portland.	St. John's, Newfoundland.
E	Pentecost—Whit Sunday.	3 48	5 59	7 14	3 29
2	♃□☉ ☿ rises 3h. 34m. morning.	4 51	7 2	8 17	4 32
3	Length of the day 15h. 14m.	5 52	8 3	9 18	5 33
4	Ember Day. High tides.	6 46	8 57	10 12	6 27
5	♀ sets 10h. 39m. afternoon.	7 40	9 51	11 6	7 21
6	Ember Day. ♄ rises 1h. 10m. morn.	8 32	10 43	11 58	8 13
7	Ember Day. ♃ rises 0h. 26m. morn.	9 22	11 33	A. 48	9 3
E	Trinity Sunday.	10 12	A. 23	1 38	9 53
9	Cor. stone of St. Mary's Cath'l laid,	10 59	1 10	2 25	10 40
10	War with Tripoli, 1801. [Hx., 1820.	11 46	1 57	3 12	11 27
11	St. Barnabas, Ap. ♃☌☾ Low tides.	A. 33	2 44	3 59	A. 14
12	Corpus Christi. ♄☌☾ ☿ in ♋	1 23	3 34	4 49	1 4
13	♄☌☾ ♄ rises 1h. 16m. morn. [31.	2 15	4 26	5 41	1 56
14	Hon. A. C. Dodd, Ex-Ch. Jus., C. B. *d.*	3 17	5 28	6 43	2 58
E	1st Sun. af. Trinity. ♄ gr. Hel. Lat. S.	4 21	6 32	7 47	4 2
16	☿ in Perihelion.	5 20	7 31	8 46	5 1
17	Length of the night 8h. 35m.	6 12	8 23	9 38	5 53
18	☿ Sup. ☌ ☉	6 58	9 9	10 24	6 39
19	☿☌☾ High tides.	7 40	9 51	11 6	7 21
20	Accession Qu. Victoria, 1837.	8 17	10 28	11 43	7 58
21	☉ enters ♋, Sum. com. Set. Halifax,	8 54	11 5	morn	8 35
E	2nd Sunday after Trinity. [1749.	9 31	11 42	0 20	9 12
23	♀☌☾ ♀ sets 10h. 22m. afternoon.	10 10	morn	0 57	9 51
24	St. John Bapt.—Midsummer Day.	10 49	0 21	1 36	10 30
25	♃ rises 11h. 13m. afternoon.	11 30	1 0	2 15	11 11
26	♄ rises 0h. 21m. morning.	morn	1 41	2 56	11 59
27	☿ greatest Hel. Lat. N. Low tides.	0 18	2 29	3 44	morn
28	Queen Victoria Crowned, 1838.	1 9	3 20	4 35	0 50
E	3rd Sun. after Trinity. St. Peter, Ap.	2 5	4 16	5 31	1 46
30	♄☌♄ ♄ rises 0h. 12m. morning.	3 9	5 20	6 35	2 50

House Plants, Plants for Boxes, Rustic and Hanging Baskets, Vases, &c., at Halifax Nursery.

Imperialis, Solanum robustum and marginatum, Melianthus major, Ricinus gigantea, R. Duchess of Edinburgh, R. Bourbonensis and R. sanguineus, Phormium Tenax (New Zealand Flax), Arundo Donax variegata, Bocconia japonica, Cannabis sativa (Hemp), Chilian Beet, Zea variegata (striped maize), Cannas Imperator, tricolor, Rendalleri, Annei and gigantea. The Garden is opened to the public early in May and continues open as long as the weather permits in the Fall.

JUNE.—All seed crops not yet committhd to the soil should be put in without delay. After the 1st day of June it is not too early to sow *any* kind of seed suitable for our climate. The drill crops put in during April and May will now require attention, first in the way of hand hoeing, where this has to be done, and secondly by the use of the horse hoe or cultivator. But there are still some crops

White Teeth & Sweet Breath by using SMITH'S Preservative Dentifrice.

BROWN and WEBB, corner Duke and Hollis Streets, Halifax.

PICKFORD & BLACK, Gr. Ducis and Drilling for Boat Sails—51 Upper Water Street. See page 11.

Children's Boots and Shoes, best assortment in the City, at LOUIS'M'S, 288 Argyle Street.

H. H. FULLER and CO., Fairbanks' Scales in variety, Power's Wharf.

A. M. BELL, head of Bennett's Wharf—Importers of Saddlers' Supplies.

	D.	H.	M.	D.	♀ souths.	♄ souths.	♃ souths.
○ Full Moon,¶	3	5	24 A.				
☾ Last Quarter,	11	4	40 M.	3	3 11 A.	6 21 M.	4 14 M.
● New Moon,	19	4	52 M.	10	3 9 A.	6 11 M.	3 47 M.
☽ First Quarter,¶	26	6	21 M.	17	3 6 A.	6 1 M.	3 18 M.
☾ Per. 1 d. ☾ Ap. 12 d. ☾ Per. 27 d.				24	3 1 A.	5 50 M.	2 49 M.

D. M.	Days Week.	SUN. Rises.	Sets.	declin. North.	Slow of clock.	MOON. Rises.	Souths.	Sets.	declin. South.	Place
1	Tu.	4 23	7 44	23 8	3 30	6 10	10 16	1 25	25 54	♐
2	W.	4 23	7 44	23 3	3 41	7 11	11 19	2 22	25 46	♐
3	Th.	4 24	7 44	22 59	3 52	8 1	morn	3 27	23 54	♑
4	F.	4 25	7 44	22 54	4 3	8 40	0 20	4 39	20 34	♑
5	Sa.	4 25	7 43	22 48	4 14	9 9	1 17	5 54	16 9	♒
6	SU.	4 26	7 43	22 43	4 24	9 34	2 9	7 9	11 3	♒
7	M.	4 27	7 43	22 37	4 34	9 56	2 56	8 18	5 37	♓
8	Tu.	4 27	7 42	22 30	4 43	10 16	3 41	9 26	S0 5	♓
9	W.	4 28	7 42	22 23	4 52	10 36	4 23	10 30	N5 17	♓
10	Th.	4 29	7 41	22 16	5 1	10 57	5 5	11 34	10 22	♈
11	F.	4 30	7 41	22 8	5 10	11 20	5 46	A. 35	15 0	♈
12	Sa.	4 30	7 40	22 0	5 18	11 47	6 29	1 38	19 3	♉
13	SU.	4 31	7 40	21 51	5 25	morn	7 14	2 41	22 19	♉
14	M.	4 32	7 39	21 43	5 32	0 20	8 2	3 44	24 40	♉
15	Tu.	4 33	7 38	21 33	5 39	1 1	8 52	4 43	25 55	♊
16	W.	4 34	7 38	21 24	5 45	1 50	9 44	5 38	25 55	♊
17	Th.	4 35	7 37	21 14	5 50	2 47	10 37	6 27	24 38	♋
18	F.	4 36	7 36	21 4	5 56	3 49	11 28	7 7	22 3	♋
19	Sa.	4 37	7 35	20 53	6 0	4 58	A. 20	7 42	18 19	♋
20	SU.	4 38	7 35	20 42	6 4	6 9	1 10	8 11	13 37	♌
21	M.	4 39	7 34	20 30	6 8	7 20	1 58	8 36	8 11	♌
22	Tu.	4 40	7 33	20 19	6 10	8 31	2 45	8 59	N2 17	♍
23	W.	4 41	7 32	20 7	6 13	9 44	3 33	9 22	S3 46	♍
24	Th.	4 42	7 31	19 54	6 14	10 56	4 21	9 46	9 43	♎
25	F.	4 43	7 30	19 42	6 16	A. 12	5 13	10 14	15 13	♎
26	Sa.	4 44	7 29	19 28	6 16	1 29	6 6	10 43	19 56	♏
27	SU.	4 45	7 28	19 15	6 16	2 45	7 4	11 23	23 30	♏
28	M.	4 46	7 27	19 1	6 15	3 56	8 4	morn	25 36	♐
29	Tu.	4 47	7 26	18 47	6 14	4 59	9 5	0 12	26 1	♐
30	W.	4 48	7 24	18 33	6 12	5 55	10 7	1 11	24 45	♑
31	Th.	4 49	7 23	18 18	6 9	6 35	11 4	2 19	21 58	♑

Halifax Nursery, Cor. Robie and North Sts., HERBERT HARRIS, Proprietor.

to be planted or sown. Put out cabbages and cauliflowers, but only in soil that has been well worked and well enriched. The *Haltica*, or turnip flea, is the great enemy of the cabbage; all efforts at his destruction have failed, and the only effective way of waging war with him is to treat him generously by sowing, between the cabbage rows, common white mustard, the young seedling plants of which are far more palatable than cabbage. Tomatoes also may be set out later in the month. Ground cherries do best when they come up from seed in the soil, which they will do for years. Finish planting everything now in field and garden, such as Indian corn, bush and pole beans, cucumbers, squashes, turnips. Tender plants may now be put out in the flower beds. Do not touch strawberry plants by weeding or hoeing, and do not now hoe around raspberry canes, otherwise the fruit will not form.

The Sticky and other Fly Papers at SMITH'S Drug Store.

Best place to buy genuine Spices and Dye Stuffs,

♃ souths.
4 14 M.
3 47 M.
3 18 M.
2 49 M.

Declin. South.	Place
5 54	♐
5 46	♐
3 54	♑
0 34	♑
6 9	♒
1 3	♒
5 37	♓
0 5	♓
N5 17	♓
0 22	♈
5 0	♈
9 3	♉
2 19	♉
4 40	♉
5 55	♊
5 55	♊
4 38	♋
2 3	♋
8 19	♋
3 37	♌
8 11	♌
N2 17	♍
3 46	♍
9 43	♎
5 13	♎
9 56	♏
3 30	♏
5 36	♐
6 1	♐
4 45	♑
1 58	♑

Proprietor.

soil that has
great enemy
effective way
the cabbage
are far more
th. Ground
will do for
Indian corn,
may now be
er hoeing,
not form.

ore.

Sum

Days of the Month.	F A
1	♃
2	☉
3	Hi
4	♃
5	Le
E	4th
7	♄
8	♃
9	♂
10	Joh
11	♄
12	Dr.
E	5th
14	Gre
15	Swi
16	♀ g
17	Len
18	♄ r
19	☉ e
E	6th
21	☿
22	♂
23	☿ s
24	Gib
25	St.
26	Low
E	7th
28	♀ s
29	♄ s
30	☿ i
31	Len

Bridal

Celery n
"farmer
no such
month o
progress
thorough
The rea
desiring
declaratio

JULY.

H. H. FULLER and CO., Krebs' Patent Lithofracteur, Power's Wharf.

FRENCH FRONTS and CALFSKINS, SOLE and UPPER LEATHER, SHOE FINDINGS, MOROCCO, GOAT AND SEAL, MACHINE TWIST, &c.

At LOWEST MARKET RATES,

At 106 UPPER WATER ST.

ARTHUR FORDHAM.

Days of the Month.		High Water, mean time, at Halifax, N. S.	Pictou and Cape Tormentine	Annapolis, St. John, N. B., and Portland.	St. Johns, Newfoundland.
1	♃ stationary. ♄ rises 0h. 9m. morn.	4 19	6 30	7 45	4 0
2	☉ in Apogee.	5 31	7 42	8 57	5 12
3	High tides. ☿ sets 8h. 50m. aftern'n.	6 36	8 47	10 2	6 17
4	♃ rises 10h. 39m. afternoon.	7 34	9 45	11 0	7 15
5	Length of the day 15h. 18m.	8 25	10 36	11 51	8 6
E	4th Sunday after Trinity.	9 13	11 24	A. 39	8 54
7	♄ □ ☉ ♀ sets 10h. afternoon.	9 57	A. 8	1 23	9 38
8	♃ ☌ ☾ ♆ rises 11h. 52m. afternoon.	10 40	0 51	2 6	10 21
9	♆ in Perihelion.	11 18	1 26	2 44	10 59
10	John Calvin born at Noyon, Fr., 1509.	11 57	2 8	3 23	11 38
11	♄ ☌ ☾ ♆ ☌ ☾ Low tides	A. 37	2 48	4 3	A. 18
12	Dr. Thomas Guthrie born, 1803.	1 20	3 31	4 46	1 1
E	5th Sunday after Trinity.	2 8	4 19	5 34	1 49
14	Great fire at Chicago, 1874.	3 13	5 24	6 39	2 54
15	Swithun, Bp.	4 27	6 38	7 53	4 8
16	♀ greatest elong. E.	5 36	7 47	9 2	5 17
17	Length of the night 8h. 59m.	6 35	8 46	10 1	6 16
18	♄ rises 11h. afternoon.	7 20	9 31	10 46	7 1
19	☉ eclipsed. ♀ in ♍ High tides.	8 1	10 12	11 27	7 42
E	6th Sunday after Trinity. ☿ in ♍	8 39	10 50	morn	8 20
21	☿ ☌ ☾ ♃ rises 9h. 30m. afternoon.	9 15	11 25	0 5	8 56
22	♆ □ ☉ ♀ ☌ ☾	9 54	morn	0 41	9 35
23	☿ sets 8h. 40m. afternoon.	10 33	0 5	1 20	10 14
24	Gibraltar taken, 1804.	11 12	0 44	1 59	10 53
25	St. James, Ap.	11 53	1 23	2 38	11 34
26	Low tides. ♆ rises 11h. 7m. aftern'n	morn	2 4	3 19	morn
E	7th Sun. af. Trin. ☿ gr. elong. E.	0 39	2 50	4 5	0 20
28	♀ sets 9h. 10m. afternoon.	1 31	3 42	4 57	1 12
29	♄ stationary.	2 39	4 50	6 5	2 20
30	☿ in Aphelion.	4 1	6 12	7 27	3 42
31	Length of the day 14h. 34m.	5 28	7 39	8 54	5 9

Bridal and other Bouquets at Halifax Nursery. Private and Public Entertainments furnished.

Celery may be planted out at the end of the month. If there are still any "farmers" in the Province who are not members of an Agricultural Society, or if no such Society exists in their district, then the duty devolves upon them this month of joining a Society or organizing a new one. There can be no general progress among our farmers without co-operation, for the obtaining of suitable thorough-bred animals of the very highest class is beyond the reach of individuals. The reason attention is called to the matter this month is that a *new* Society desiring to participate in the Legislative grant-in-aid requires to send in the declaration required by Sec. 13 of the Act *before the first day of July.*

JULY.—Notwithstanding what has been said in June, indicating that as the last

J. GODFREY SMITH, DISPENSING CHEMIST, 147 HOLLIS STREET.

BROWN and WEBB, Wholesale Druggists, Halifax.

PICKFORD & BLACK, Ship Chandlers, Halifax—51 Upper Water Street. See page 11.

M. H. FULLER and CO., Mill and Cross Cut Saws, head Power's Wharf.

A. M. BELL, head of Bennett's Wharf, Halifax—Turpentine and Linseed Oil.

	D. H. M.	D	♀ souths.	♂ souths.	♃ souths.
○ Full Moon,	2 2 58 M.	—			
☾ Last Quarter,	9 9 55 A.	3	2 51 A.	5 33 M.	2 7 M.
● New Moon,	17 3 56 A.	10	2 40 A.	5 21 M.	1 37 M.
☽ First Quarter, ¶	24 10 58 M.	17	2 25 A.	5 7 M.	1 6 M.
○ Full Moon, ¶	31 2 44 A.	24	2 7 A.	4 53 M.	0 35 M.
☾ Apo. 9 d. ☾ Per. 22 d		31	1 43 A.	4 38 M.	0 4 M.

D. M.	Days Week.	SUN. Rises.	SUN. Sets.	SUN. declin. North.	SUN. Slow of clock.	MOON. Rises.	MOON. Souths.	MOON. Sets.	MOON. declin. South.	MOON. Place
1	F.	4 51	7 21	18 4	6 6	7 8	11 57	3 33	17 57	♍
2	Sa.	4 52	7 20	17 48	6 2	7 35	morn	4 46	13 5	♏
3	SU.	4 53	7 19	17 33	5 58	7 59	0 46	5 57	7 43	♏
4	M.	4 54	7 18	17 17	5 53	8 22	1 33	7 7	S2 9	♓
5	Tu.	4 55	7 16	17 1	5 47	8 40	2 17	8 12	N3 21	♓
6	W.	4 56	7 15	16 45	5 41	9 0	2 59	9 18	8 37	♈
7	Th.	4 57	7 14	16 28	5 34	9 23	3 41	10 22	13 28	♈
8	F.	4 58	7 13	16 11	5 27	9 48	4 24	11 25	17 45	♈
9	Sa.	5 0	7 11	15 54	5 19	10 17	5 8	A. 28	21 18	♉
10	SU.	5 1	7 10	15 37	5 11	10 55	5 54	1 31	23 58	♉
11	M.	5 2	7 8	15 19	5 2	11 39	6 43	2 31	25 35	♊
12	Tu.	5 3	7 6	15 1	4 52	morn	7 33	3 27	26 2	♊
13	W.	5 4	7 5	14 43	4 42	0 32	8 25	4 18	25 12	♋
14	Th.	5 5	7 4	14 25	4 31	1 34	9 19	5 4	23 5	♋
15	F.	5 6	7 2	14 6	4 20	2 40	10 10	5 40	19 44	♋
16	Sa.	5 8	7 1	13 47	4 8	3 52	11 2	6 12	15 19	♌
17	SU.	5 9	6 59	13 28	3 56	5 4	11 51	6 38	10 1	♌
18	M.	5 10	6 57	13 9	3 43	6 17	A. 40	7 3	N4 7	♍
19	Tu.	5 11	6 56	12 49	3 30	7 29	1 28	7 27	S2 2	♍
20	W.	5 12	6 54	12 30	3 16	8 45	2 18	7 51	8 10	♎
21	Th.	5 13	6 53	12 10	3 2	10 1	3 9	8 17	13 54	♎
22	F.	5 15	6 51	11 50	2 48	11 18	4 3	8 48	18 52	♏
23	Sa.	5 16	6 49	11 29	2 32	A. 35	4 59	9 23	22 43	♏
24	SU.	5 17	6 48	11 9	2 17	1 47	5 58	10 9	25 9	♐
25	M.	5 18	6 46	10 48	2 1	2 52	6 58	11 4	25 59	♐
26	Tu.	5 19	6 44	10 28	1 44	3 48	7 58	morn	25 10	♐
27	W.	5 20	6 42	10 7	1 27	4 33	8 56	0 8	22 51	♑
28	Th.	5 21	6 41	9 45	1 10	5 9	9 50	1 19	19 15	♑
29	F.	5 23	6 39	9 24	0 52	5 37	10 40	2 31	14 44	♒
30	Sa.	5 24	6 37	9 3	0 34	6 2	11 26	3 43	9 35	♒
31	SU.	5 25	6 35	8 41	S.16	6 24	morn	4 50	S4 7	♓

Halifax Nursery, Cor. Robie and North Sts., HERBERT HARRIS, Proprietor.

month of seed-time, yet Turnip sowing may still be done. Some even prefer to sow their Swedes this month, and the soft Turnips for immediate feeding need not necessarily be sown till the end of July. The ground should have undergone a thorough pulverization. Light sandy soil is the best for Turnips. They start best after the ground is warm, but the bulbs swell most rapidly during the cool dewy nights of Autumn. The soil cannot be worked too deep or made too fine for Turnips. Town manures are valued for this crop; and crushed bones have been applied with the best effects, either when covered in the drills in the manner of ordinary dung, or when sown by machine along with the seeds, so as to be in

When in Town Visit SMITH'S Drug Store, 147 Hollis Street.

Best place to buy perfectly Pure Ground Spices,

ıs.	♃ souths.
I.	2 7 M.
I.	1 37 M.
I.	1 6 M.
I.	0 35 M.
I.	0 4 M.

declin. South.	Place
17 57	♑
13 5	♒
7 43	♒
S2 9	♓
N3 21	♓
8 37	♈
13 28	♈
17 45	♈
21 18	♉
23 58	♉
25 35	♊
26 2	♊
25 12	♋
23 5	♋
19 44	♋
15 19	♌
10 1	♌
N4 7	♍
S2 2	♍
8 10	♎
13 54	♎
18 52	♏
22 43	♏
25 9	♐
25 59	♐
25 10	♐
22 51	♑
19 15	♑
14 44	♒
9 35	♒
S4 7	♓

, Proprietor.

even prefer to
ding need not
undergone a
hey start best
the cool dewy
e too fine for
ies have been
he manner of
as to be in

Street.

es,

H. H. FULLER and CO., Robertson's Circular Saws, Power's Wharf.

Sheepkins, Roans and Linings,
All colours, and prices, at the very lowest rates.
CALF, KID AND PORPOISE LACES, ETC.
AT
ARTHUR FORDHAM'S,
106 Upper Water Street, Halifax.

Days of the Month.		High Water, mean time, at Halifax, N. S.	Pictou and Cape Tormentine.	Annapolis, St. John, N. B., and Portland.	St. Johns, Newfoundland.
1	Lammas Day.	6 36	8 47	10 2	6 17
2	High tides. ♀ sets 8h. 55m. aftern'n.	7 31	9 42	10 57	7 12
E	8th Sunday after Trinity.	8 17	10 28	11 43	7 58
4	♃ ☌ ☾ Length of the day 14h. 24m.	8 58	11 9	A. 24	8 39
5	♃ rises 8h. 29m. aft., sets after sunrise.	9 35	11 46	1 1	9 16
6	♄ rises 9h. 45m. afternoon.	10 12	A. 23	1 38	9 53
7	♄ ☌ ☾ ♑ rises 10h. 35m. afternoon.	10 45	0 56	2 11	10 26
8	☿ sets 7h. 47m. afternoon.	11 17	1 28	2 43	10 58
9	☿ stationary. ♑ ☌ ☾ Very low tides.	11 50	2 1	3 16	11 31
E	9th Sunday after Trinity.	A. 27	2 38	3 53	A. 8
11	First Bishop of N. S. (C. Inglis) 1787.	1 12	3 23	4 38	0 53
12	Cor. stone of Prov. Build'g laid, 1811.	2 11	4 22	5 37	1 52
13	Ex-Sheriff C. H. Chandler *d.*, 1851.	3 36	5 47	7 2	3 17
14	Length of the night 10h. 2m.	4 59	7 10	8 25	4 40
15	Hal. Camp Hill Cemet'y opened, 1844.	6 9	8 20	9 35	5 50
16	N. Brunswick a separate Prov., 1784	6 58	9 9	10 24	6 39
E	10th Sun. after Trinity. High tides.	7 40	9 51	11 6	7 21
18	☿ ☌ ☾ Part of Hal. Parade grant. for	8 18	10 29	11 44	7 59
19	♀ at great. brilliancy. col. site, 1818.	8 54	11 5	morn	8 35
20	☿ greatest Hel. Lat. S. ♀ ☌ ☾	9 30	11 41	0 20	9 11
21	♄ rises 8h. 46m. afternoon.	10 9	morn	0 56	9 50
22	♀ in Aphelion.	10 47	0 20	1 35	10 28
23	☿ Inf. ☌ ☉ Ap. Low tides	11 27	0 58	2 13	11 8
E	11th Sun. af. Trin. St. Bartholomew.	morn	1 38	2 53	11 55
25	Length of the day 13h. 28m.	0 14	2 35	3 40	morn
26	♑ rises 9h. 46m. afternoon.	1 10	3 21	4 36	0 51
27	♃ rises 6h. 57m. aft., sets at sunrise.	2 21	4 32	5 47	2 2
28	St. Augustine. ♅ ☌ ☉	4 0	6 11	7 26	3 41
29	St. John Bapt. beheaded.	5 27	7 38	8 53	5 8
30	♀ sets 7h. 11m. aft. ♀ stat'y. H. tides.	6 31	8 42	9 57	6 12
E	12th Sun. af. Trin. ♃ ☍ ☉ ♃ ☌ ☾	7 19	9 30	10 45	7 0

Gratuitous Advice: Make your selections and notes of good and new Trees, Shrubs, Herbaceous and other Plants, for next year.

immediate contact with the latter. Guano has been largely used of late years. Superphosphate is very efficacious. One point of Turnip culture that is often neglected in Nova Scotia, although well understood elsewhere, is that the seed should be put in the moment the soil is prepared. If the earth of the prepared drill gets dried up in the sun before the seed is committed to it, how can the latter be expected to germinate. Hoeing and weeding of all drill crops should be carried on actively this month and completed before haying time. Get your haying apparatus and implements in order. Get the kitchen and flower gardens in good order before haying begins, as there will be "no time" then.

AUGUST.—Our farmers, at least those in the best farmed districts of the Province,

Waterproof Bibs and Nursing Aprons at SMITH'S Drug Store.

BROWN and WEBB, corner Duke and Hollis Streets, Halifax.

PICKFORD & BLACK'S (late J. & R. B. Seeton's) Wharf 51 Upper Water Street. See page 11.

H. H. FULLER and CO., Sheet Lead and Lead Pipe, Power's Wharf.

	D. H. M.	D.	☿ souths.	♂ souths.	♃ souths.
☾ Last Quarter,¶	8 3 50 A.	—			
● New Moon,¶	16 1 43 M.	3	1 31 A.	4 31 M.	11 47 A.
☽ First Quarter,	22 5 5 A.	10	0 57 A.	4 13 M.	11 16 A.
○ Full Moon,	30 5 3 M.	17	0 18 A.	3 54 M.	10 45 A.
☾ Apo. 6 d. ☾ Per. 18 d.		24	11 36 M.	3 33 M.	10 15 A.

D. M.	Days Week.	SUN. Rises.	SUN. Sets.	SUN. declin. North.	SUN. Fast of clock.	MOON. Rises.	MOON. Souths.	MOON. Sets.	MOON. declin. North.	MOON. Place
1	M.	5 26	6 34	8 20	0 2	6 44	0 11	5 58	1 24	♓
2	Tu.	5 27	6 32	7 58	0 21	7 5	0 54	7 4	6 46	♈
3	W.	5 28	6 30	7 36	0 40	7 26	1 36	8 7	11 47	♈
4	Th.	5 30	6 28	7 14	0 59	7 50	2 18	9 10	16 16	♈
5	F.	5 31	6 26	6 51	1 19	8 18	3 2	10 14	20 5	♉
6	Sa.	5 32	6 24	6 29	1 39	8 52	3 47	11 16	23 2	♉
7	SU.	5 33	6 23	6 7	1 59	9 33	4 35	A. 18	25 0	♊
8	M.	5 34	6 21	5 44	2 20	10 23	5 24	1 15	25 52	♊
9	Tu.	5 35	6 19	5 22	2 40	11 19	6 16	2 9	25 30	♊
10	W.	5 37	6 17	4 59	3 1	morn	7 7	2 55	23 53	♋
11	Th.	5 38	6 15	4 36	3 22	0 23	8 0	3 37	21 3	♋
12	F.	5 39	6 13	4 13	3 42	1 31	8 50	4 9	17 5	♌
13	Sa.	5 40	6 11	3 50	4 3	2 42	9 40	4 38	12 9	♌
14	SU.	5 41	6 10	3 27	4 24	3 55	10 30	5 5	6 28	♍
15	M.	5 42	6 8	3 4	4 45	5 8	11 18	5 28	N0 19	♍
16	Tu.	5 44	6 6	2 41	5 6	6 23	A. 8	5 53	S5 58	♍
17	W.	5 45	6 4	2 18	5 28	7 38	0 58	6 18	12 0	♎
18	Th.	5 46	6 2	1 54	5 49	9 0	1 54	6 48	17 22	♎
19	F.	5 47	6 0	1 31	6 10	10 20	2 52	7 24	21 39	♏
20	Sa.	5 48	5 58	1 8	6 31	11 36	3 51	8 6	24 31	♏
21	SU.	5 50	5 56	0 44	6 52	A. 45	4 53	9 1	25 44	♐
22	M.	5 51	5 55	N. 21	7 13	1 45	5 54	10 3	25 18	♐
23	Tu.	5 52	5 53	S. 1	7 34	2 32	6 51	11 10	23 19	♑
24	W.	5 53	5 51	0 25	7 [illegible]	3 9	7 45	morn	20 3	♑
25	Th.	5 54	5 49	0 48	8 [illegible]	3 41	8 36	0 21	15 49	♒
26	F.	5 56	5 47	1 12	8 36	4 6	9 23	1 31	10 55	♒
27	Sa.	5 57	5 45	1 35	8 56	4 29	10 8	2 40	5 38	♓
28	SU.	5 58	5 43	1 58	9 16	4 48	10 50	3 47	S0 12	♓
29	M.	5 59	5 41	2 22	9 36	5 10	11 33	4 52	N5 8	♓
30	Tu.	6 0	5 [illegible]	2 45	9 56	5 30	morn	5 56	10 13	♈

Halifax Nursery, Cor. Barrie and North Sts., HERBERT HARRIS, Proprietor.

are working into a mixed husbandry, so that cattle may not be fed on hay all winter and pastured in summer, but fed in winter on straw and roots and coarse grain, and in summer partially or wholly on green fodder in-doors. This is the only way to enrich a farm, or to attain to anything like high farming. We therefore recommend our readers to note at this season how convenient it is to have a field of tares or green oats or barley or Indian corn or rape, or any other green eatable thing for the cattle to grow or fatten upon when the pastures are all burnt up. After haying there will be work in the garden and especially in the orchard. Look after the ripening fruit, destroy caterpillars, if any still remain; pick the early August apples, and send them into market. When the rains come, beds of strawberries may be made up. See that the ground is well drained and enriched with old manure. Mushrooms now appear in the horse pastures.

Waterproof Diapers and Crib Sheets at SMITH'S Drug Store.

Best place to buy Toilet and Fancy Soaps and Perfumery.

A. M. BELL, head of Bennett's Wharf. Halifax. Paints, Oils, Glass, Putty, etc.

BOOTS MADE TO ORDER, PATENT LEATHER, etc.

. [1879

his.	♃ souths.
M.	11 47 A.
M.	11 16 A.
M.	10 45 A.
M.	10 15 A.

.

	declin. North.	Place
8	1 24	♓
4	6 46	♈
7	11 47	♈
0	16 16	♈
4	20 5	♉
6	23 2	♉
8	25 0	♊
5	25 52	♊
9	25 30	♊
55	23 53	♋
37	21 3	♋
9	17 5	♌
38	12 9	♌
5	6 28	♍
28	N0 19	♍
53	S5 58	♍
18	12 0	♎
48	17 22	♎
24	21 39	♏
6	24 31	♏
1	25 44	♐
3	25 18	♐
0	23 19	♑
n	20 3	♑
1	15 49	♒
1	10 55	♒
0	5 38	♓
7	S0 12	♓
2	N5 8	♓
6	10 13	♈

IS, Proprietor.

fed on hay all
roots and coarse
ors. This is the
. We therefore
s to have a field
r green eatable
e all burnt up.
orchard. Look
pick the early
beds of straw-
l enriched with

Store.

No. 112 Connaught Building, 50 Sussex and 1 Sussex Place, Ottawa, Ont. Observations, 12 Sorbelyms, 222 Argyle Street.

Days of the Month.	
1	
2	
3	
4	
5	
6	
E	
8	
9	
10	
11	3
12	
13	
E	
15	
16	
17	
18	
19	
20	
E	15
22	
23	
24	
25	
26	
27	
E	16
29	
30	

Batt

Ser
Agric
ed liz
prove
to ad
Food
to be
be pre
so th
fatten
waste
dippe

Res

H. H. FULLER and CO., Sheet Iron and Rivets, head of Power's Wharf.

BUY YOUR GOODS FROM
FORDHAM,
He will do the square thing by you, and give you the worth of your money.
LEATHER STORE,
106 Upper Water St., Halifax.

Days of the Month.		High Water, mean time, at Halifax, N. S.	Pictou and Cape Tormentine.	Annapolis, St. John, N. B., and Portland.	St. Johns, Newfoundland.
1	☿ stationary.	8 0	10 11	11 26	7 41
2	♁ rises 9h. 26m. afternoon.	8 34	10 45	A. 2	1 15
3	♄ ☌ ☾ ♃ souths 2h. 10m. morning.	9 7	11 18	0 33	8 48
4	♃ rises 6h. 24m afternoon.	9 40	11 51	1 6	9 21
5	Length of the day 12h. 55m.	10 12	A. 23	1 38	9 53
6	♄ ☌ ☾ ☿ rises 4h 3m. morning.	10 40	0 51	2 6	10 21
E	13th Sunday after Trinity.	11 10	1 21	2 36	10 51
8	☿ in ♌ Low tides.	11 46	1 57	3 12	11 27
9	☿ greatest elong. W.	A. 30	2 41	3 56	A. 11
10	♄ rises 7h. 25m. afternoon.	1 28	3 39	4 54	1 9
11	313 new cases of Cholera reported at	2 50	5 1	6 16	2 31
12	☿ in Perihelion. [Halifax, 1834.	4 23	6 34	7 49	4 4
13	Length of the night 11h. 30m.	5 37	7 48	9 3	5 18
E	14th S af Tr ♀ gr Hel Lat S. ☿ ☌ ☾	6 29	8 40	9 55	6 10
15	Hon. H. Huntington *d* at Yarmouth,	7 10	9 21	10 36	6 51
16	♀ ☌ ☾ High tides. [1851.	7 49	10 0	11 15	7 30
17	St. Lambert. Ember day.	8 25	10 36	11 51	8 6
18	A Comet was visible in N. Scotia, 1825.	9 3	11 14	morn	8 44
19	Ember Day.	9 43	11 54	0 29	9 24
20	Ember Day. ♁ rises 8h. 30m. aftern'n.	10 25	morn	1 9	10 6
E	15th Sun. af. Trin. St. Matthew, Ap	1 7	0 36	1 51	10 48
22	Low tides. Length of the day 12h. 4m.	11 58	1 18	2 33	11 39
23	☉ enters ♎, Autumn com. ☿ gr. Hel.	morn	2 9	3 24	morn
24	[Lat. N. ♀ Inf. ☌ ☉	0 16	3 7	4 22	0 37
25	♃ rises 4h. 55m. afternoon.	2 18	4 29	5 44	1 59
26	♄ rises 6h. 20m. afternoon	3 56	6 7	7 22	3 37
27	♃ ☌ ☾ ☿ rises 5h. 17m. morning.	5 15	7 26	8 41	4 56
E	16th Sunday after Trinity	6 15	8 26	9 41	5 56
29	St. Michael—Michaelmas Day.	6 59	9 10	10 25	6 40
30	♄ ☌ ☾ High tides.	7 36	9 47	11 2	7 17

Bulbs, such as Hyacinths, Tulips, Crocus, Anemones Ranunculias, etc., of the best sorts, at Halifax Nursery.

SEPTEMBER.—It is the duty of every farmer in the Province to visit the Annual Agricultural Exhibition, and to take his family with him, in order that they may realize the advances that are being made in the culture of the soil, and the improvement of farm animals. Those enterprising farmers who are looking forward to taking prizes at the Fall Exhibition will now be busy with their live stock. Feed is the main thing to fit an animal for Exhibition, but there are other matters to be attended to as well, such as careful grooming and kindly treatment. It will be proper now to estimate what stock should be kept during the ensuing winter, so that any surplus may be sold off, either in present condition or after being fattened off with some extra feed, which is easily accomplished at this season on waste material, when grain is being cleaned and roots taken up. Sheep should be dipped or washed with some suitable sheep dip, if there is any appearance of ticks,

Respirators and Lung Protectors at J. Godfrey Smith's, Hollis Street.

BROWN and WEBB, Wholesale Druggists, Halifax.

"Woodberry" Cotton Duck—for sale by PICKFORD & BLACK, 51 Upper Water Street. See page 11.

We are constantly adding to our Stock and shall endeavor to please our Customers, at BOXHAM'S 232 Argyle Street.

IMAGE EVALUATION
TEST TARGET (MT-3)

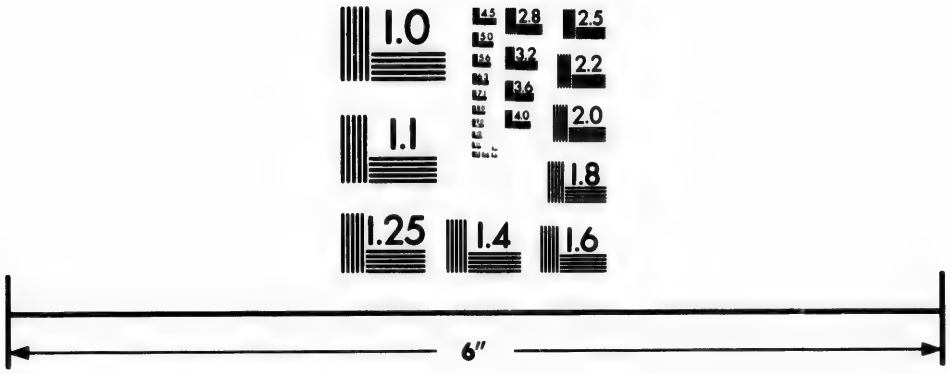

Photographic Sciences Corporation

23 WEST MAIN STREET
WEBSTER, N.Y. 14580
(716) 872-4503

2.8
2.5
3.2
3.6
4.0
2.2
2.0
1.8
1.1
1.0

H. H. FULLER & CO., Scythe and Grind Stones, head Power's Wharf.

	D.	H.	M.	D.	☿ souths.	♂ souths.	♃ souths.
☾ Last Quarter,	8	9	29 M.	—			
● New Moon,	15	10	55 M.	3	10 44 M.	3 1 M.	9 36 A.
☽ First Quarter, ¶	22	2	4 M.	10	10 10 M.	2 34 M.	9 7 A.
○ Full Moon,	29	9	55 A.	17	9 44 M.	2 3 M.	8 38 A.
☾ Ap. 4 d. ☾ Per. 16 d. ☾ Ap. 31 d.				24	9 24 M.	1 29 M.	8 9 A.

D. M.	Days Week.	SUN. Rises.	Sets.	declin. South.	Fast of clock.	MOON. Rises.	Souths.	Sets.	declin. North.	Place
1	W.	6 2	5 38	3 8	10 15	5 57	0 14	6 58	14 51	♈
2	Th.	6 3	5 36	3 32	10 34	6 19	0 58	7 59	18 51	♉
3	F.	6 4	5 34	3 55	10 53	6 52	1 42	9 5	22 3	♉
4	Sa.	6 5	5 32	4 18	11 12	7 30	2 30	10 8	24 18	♉
5	SU.	6 7	5 30	4 41	11 30	8 6	3 18	11 6	25 29	♊
6	M.	6 8	5 28	5 4	11 47	9 9	4 8	A. 1	25 30	♊
7	Tu.	6 9	5 27	5 27	12 5	10 9	4 59	0 49	24 20	♋
8	W.	6 10	5 25	5 50	12 22	11 12	5 50	1 31	21 58	♋
9	Th.	6 12	5 23	6 13	12 38	morn	6 39	2 6	18 31	♋
10	F.	6 13	5 21	6 36	12 54	0 20	7 29	2 38	14 4	♌
11	Sa.	6 14	5 19	6 59	13 10	1 31	8 17	3 3	8 48	♌
12	SU.	6 15	5 18	7 21	13 25	2 43	9 6	3 29	N2 56	♍
13	M.	6 17	5 16	7 44	13 39	3 56	9 54	3 52	S3 16	♍
14	Tu.	6 18	5 14	8 6	13 53	5 13	10 44	4 15	9 27	♎
15	W.	6 19	5 12	8 29	14 6	6 33	11 39	4 45	15 12	♎
16	Th.	6 20	5 11	8 51	14 19	7 55	A. 37	5 19	20 2	♏
17	F.	6 22	5 9	9 13	14 32	9 14	1 37	6 0	23 30	♏
18	Sa.	6 23	5 7	9 35	14 43	10 29	2 40	6 51	25 19	♐
19	SU.	6 24	5 6	9 57	14 54	11 35	3 44	7 53	25 20	♐
20	M.	6 26	5 4	10 18	15 5	A. 30	4 45	9 0	23 41	♑
21	Tu.	6 27	5 2	10 40	15 15	1 12	5 42	10 12	20 40	♑
22	W.	6 29	5 1	11 1	15 24	1 43	6 33	11 23	16 37	♒
23	Th.	6 30	4 59	11 22	15 32	2 10	7 21	morn	11 52	♒
24	F.	6 31	4 58	11 43	15 40	2 33	8 6	0 32	6 43	♒
25	Sa.	6 33	4 56	12 4	15 48	2 53	8 49	1 39	S1 23	♓
26	SU.	6 34	4 54	12 25	15 54	3 15	9 31	2 45	N3 54	♓
27	M.	6 35	4 53	12 45	16 0	3 36	10 13	3 47	8 58	♈
28	Tu.	6 37	4 51	13 6	16 5	3 57	10 55	4 50	13 40	♈
29	W.	6 38	4 50	13 26	16 9	4 22	11 39	5 53	17 47	♉
30	Th.	6 39	4 49	13 45	16 13	4 53	morn	6 56	21 10	♉
31	F.	6 41	4 47	14 5	16 16	5 30	0 25	7 57	23 39	♉

Halifax Nursery, Cor. Robie and North Sts., HERBERT HARRIS, Proprietor.

as the eggs hatch out in winter time and the young ticks are very troublesome to the sheep, causing loss not only of wool, but of condition and health. It is a good plan to wash or smear twice a year, in Spring when the wool is taken off, and in Fall when the eggs are being laid in the wool. A good smear may be made with butter and sulphur.

OCTOBER.—This is the happiest month for the farmers, for in it they gather in the crops, which are the most anxious objects of their cares. Roots ought to be cultivated on every farm to a much larger extent than they are at the present time in Nova Scotia. We say nothing about grain, because every farmer is likely to look after that, and harvest it carefully. But in regard to root crops there is a good deal of misconception. To take up and store roots successfully is a simple

Try the "Cough Reliever" made by J. Godfrey Smith.

BROWN and WEBB, (late Avery, Brown & Co.,) Established 1824.

A. M. BELL, head of Barrett's Wharf, Halifax—Hunt's Axes, Broad's Axes.

NOVA SCOTIA PRINTING CO. Corner Granville and Sackville Streets, Halifax.

1879

	♃ souths.
	9 36 A.
	9 7 A.
	8 38 A.
	8 9 A.

	Declin. North.	Place
	4 51	♈
	8 51	♉
	22 3	♉
	24 18	♉
	25 29	♊
	25 30	♊
	24 20	♋
	1 58	♋
	8 31	♋
	4 4	♌
	8 48	♌
	N2 56	♍
	13 16	♍
	9 27	♎
	5 12	♎
	0 2	♏
	3 30	♏
	5 19	♐
	5 20	♐
	3 41	♑
	0 40	♑
	6 37	♒
	1 52	♒
	5 43	♒
	1 23	♓
	3 54	♓
	8 58	♈
	3 40	♈
	7 47	♉
	1 10	♉
	3 39	♉

Proprietor.

oublesome to
It is a good
n off, and in
o made with

ey gather in
ought to be
the present
ner is likely
ps there is a
is a simple

n.

shed 1824.

NOVA SCOTIA PRINTING CO., Corner Granville and Sackville Streets, Halifax.

A choice assortment of Ladies', Misses' and Children's Walking Shoes and Slippers, at BOREHAM'S, 232 Argyle Street.

A

Days of the Month.
1
2
3
4
E
6
7
8
9
10
11
E
13
14
15
16
17
18
E
20
21
22
23
24
25
E
27
28
29
30
31

LIH

art v
show
dry
in h
the l
qual
cut
wou
begi
facts
cour

H. H. FULLER & CO., Bar and Bolt Iron, Head of Power's Wharf.

A choice assortment of Ladies', Misses' and Children's Walking Shoes and Slippers, at BOREHAM'S, 232 Argyle Street.

HEAVY ENGLISH KIP BUTTS,
ENGLISH SOLE LEATHER,
HEAVY SOLE LEATHER,
And all the Requisites for Winter Boots,
AT
FORDHAM'S LEATHER STORE,
106 Upper Water Street, - Halifax.

Days of the Month.		High Water, mean time, at Halifax, N. S.	Pictou and Cape Tormentine.	Annapolis, St. John, N. B., and Portland.	St. Johns, Newfoundland.
1	♀ rises 5h. 17m. morning.	8 7	10 18	11 33	7 48
2	First Assembly in Nova Scotia, 1758.	8 38	10 49	A. 4	8 19
3	♃ rises 4h. 23m. afternoon.	9 8	11 19	0 34	8 49
4	♄ ☌ ☾ ♄ rises 7h. 38m. afternoon.	9 40	11 51	1 6	9 21
E	17th Sun af Trin. ♄ ☍ ☉ ☿ Sup. ☌ ☉	10 9	A. 20	1 35	9 50
6	♄ stationary. ♄ souths 11h. 48m. aft.	10 41	0 52	2 7	10 22
7	Length of the day 11h. 18m.	11 16	1 27	2 42	10 57
8	Low tides. Cholera ceased at Hal., '34.	11 58	2 9	3 24	11 39
9	A. H. Holland, 1st pub. Ac. Rec., *d.*,	A. 55	3 6	4 21	A. 36
10	Poles def'ted by Russians, 1794. [1830.	2 12	4 23	5 38	1 53
11	Hon. R. J. Uniacke, Att. Gen., *d.*, '30.	3 43	5 54	7 9	3 24
E	18th Sun. af. Trin. ♀ stationary.	4 57	7 8	8 23	4 38
13	♀ ☌ ☾ ♄ rises 5h. 10m. aft., sets sunrise	5 51	8 2	9 17	5 32
14	Chalmer's Church, Hal., opened, 1849.	6 35	8 46	10 1	6 16
15	High tides. Len. of the night 13h. 8m.	7 16	9 27	10 42	6 57
16	☿ ☌ ☾ ☿ in ♍	7 57	10 8	11 23	7 38
17	Impressm't warrant issued at Halifax,	8 38	10 49	morn	8 19
18	St. Luke, Evan. [1797.	9 22	11 33	0 4	9 3
E	19th Sunday after Trinity.	10 6	morn	0 48	9 47
20	Gen. Assem. dissolved, after a 15 yrs.	10 55	0 17	1 32	10 36
21	Battle of Trafalgar, 1805. [term, 1785.	11 48	1 6	2 21	11 29
22	Low tides. Fresh mackerel at Hal. 3½d.	morn	1 59	3 14	morn
23	Len. of the day 10h. 29m. [per doz, '46.	0 49	3 0	4 15	0 30
24	♃ ☌ ☾ ♃ rises 2h. 57m. afternoon.	2 6	4 17	5 32	1 47
25	St. Crispin. ♄ rises 4h. 21m aft., souths	3 34	5 45	7 0	3 15
E	20th S. af. Trin. ☿ in Aph. [10h. 28m.	4 46	6 57	8 12	4 27
27	♄ rises 5h. 52m. afternoon.	5 44	7 55	9 10	5 25
28	St. Simon & St. Jude. ♄ ☌ ☾ ♃ stat.	6 28	8 39	9 54	6 9
29	High tides. ♀ rises 3h. 16m. morning.	7 6	9 17	10 32	6 47
30	♀ at greatest brilliancy.	7 40	9 51	11 6	7 21
31	All Hallow's Eve. ♄ ☌ ☾	8 12	10 23	11 38	7 53

Lilies and other Bulbs, select and finish planting, the best at Halifax Nursery.

art when properly understood, but the frequent destruction of roots in the cellar shows that it is not always understood or carried out. Potatoes should be dug in dry weather, and allowed to dry completely on the surface before being put together in heaps or in the cellar; the best way is to put them on a barn floor and exclude the light, otherwise they will become green and acquire a bitter taste and poisonous qualities. Mangels, turnips and carrots should be topped and the fine root fibres cut off. Before storing they should, in like manner, be exposed to dry air that the wounds may heal over; if put at once into the cellar, the wounded tissue will begin to ferment, and a large portion of the roots will be rotted by contact. If facts such as these are kept clearly in view, no farmer need lose his roots. Of course the cellar must be kept well aired and dry, and frost carefully excluded.

Use SMITH'S Vegetable Antibilious Pills.

PICKFORD & BLACK, Ship Chandlers and Ship Brokers, Halifax—51 Upper Water Street. See page 11.

Cheapest House in the trade in the Maritime Provinces.

H. H. FULLER & CO., Firth's Cast Steel, head of Power's Wharf.

	D	H	M	D.	☿ souths.	♂ souths.	♃ souths.
☾ Last Quarter,	7	1	41 M.				
● New Moon, ¶	13	8	24 A.	3	9 5 M.	0 37 M.	7 30 A.
☽ First Quarter,	20	2	41 A.	10	8 56 M.	11 54 A.	7 3 A.
○ Full Moon,	28	4	43 A.	17	8 50 M.	11 16 A.	6 37 A.
☾ Per. 13 d. ☾ Apo. 27 d.				24	8 47 M.	10 39 A.	6 12 A.

D. M.	Days Week.	SUN. Rises.	Sets.	declin. South.	Fast of clock.	MOON. Rises.	Souths.	Sets.	declin. North.	Place
1	Sa.	6 42	4 46	14 24	16 18	6 13	1 14	8 58	25 5	♊
2	SU.	6 43	4 44	14 44	16 19	7 3	2 3	9 53	25 24	♊
3	M.	6 45	4 43	15 2	16 19	8 0	2 53	10 43	24 32	♋
4	Tu.	6 46	4 41	15 21	16 19	9 1	3 44	11 28	22 31	♋
5	W.	6 47	4 40	15 40	16 17	10 6	4 33	A. 5	19 27	♋
6	Th.	6 49	4 39	15 58	16 15	11 14	5 21	0 36	15 25	♌
7	F.	6 50	4 38	16 16	16 12	morn	6 9	1 4	10 35	♌
8	Sa.	6 51	4 36	16 33	16 8	0 22	6 54	1 26	N5 7	♍
9	SU.	6 53	4 35	16 51	16 4	1 34	7 42	1 50	S0 46	♍
10	M.	6 55	4 34	17 8	15 58	2 45	8 30	2 15	6 49	♎
11	Tu.	6 56	4 32	17 24	15 52	4 2	9 22	2 42	12 41	♎
12	W.	6 58	4 31	17 41	15 44	5 23	10 17	3 11	17 56	♏
13	Th.	6 59	4 30	17 57	15 36	6 43	11 15	3 47	22 4	♏
14	F.	7 0	4 29	18 13	15 27	8 4	A. 20	4 36	24 38	♐
15	Sa.	7 2	4 28	18 28	15 17	9 19	1 26	5 36	25 22	♐
16	SU.	7 3	4 27	18 44	15 6	10 18	2 30	6 42	24 16	♑
17	M.	7 4	4 26	18 58	14 55	11 6	3 31	7 56	21 34	♑
18	Tu.	7 5	4 25	19 13	14 42	11 44	4 27	9 10	17 40	♑
19	W.	7 7	4 24	19 27	14 29	A. 13	5 18	10 23	12 58	♒
20	Th.	7 8	4 23	19 41	14 15	0 37	6 4	11 31	7 49	♒
21	F.	7 9	4 23	19 54	14 1	1 0	6 49	morn	S2 29	♓
22	Sa.	7 11	4 22	20 7	13 45	1 20	7 30	0 38	N2 48	♓
23	SU.	7 12	4 21	20 20	13 29	1 41	8 12	1 40	7 55	♈
24	M.	7 13	4 21	20 33	13 12	2 3	8 54	2 43	12 40	♈
25	Tu.	7 15	4 20	20 45	12 54	2 27	9 37	3 45	16 58	♈
26	W.	7 16	4 19	20 56	12 35	2 55	10 22	4 47	20 25	♉
27	Th.	7 17	4 19	21 7	12 16	3 29	11 10	5 49	23 6	♉
28	F.	7 18	4 18	21 18	11 56	4 10	11 59	6 51	24 46	♊
29	Sa.	7 19	4 18	21 28	11 35	5 0	morn	7 48	25 20	♊
30	SU.	7 21	4 17	21 38	11 14	5 55	0 50	8 40	24 43	♊

Halifax Nursery, Cor. Roble and North Sts., HERBERT HARRIS, Proprietor.

Fortunately we have no Colorado beetles to destroy our Potatoes in this Province.

NOVEMBER.—The improvement of cattle has at length taken a secure hold of the people of Nova Scotia. This improvement is being carried out principally through the agency of Agricultural Societies. These Societies are apt to forget that their arrangements for the ensuing season, in regard to animals, are most profitably made at this time of year. Every society keeps, or ought to keep, a sufficient number of male animals for the use of members. If the selection and purchase of these be deferred till Spring time, large prices have to be paid, and the demand is usually so great that suitable animals cannot be obtained. For beef cattle the Short Horn Durham breed is the best; their growth is more rapid than that of any other kind. For milk alone, Ayrshires are to be preferred, Devons make the best working oxen, are quick, active, and easily fed, and soon fatten in the wild

SMITH's Bouquet Lavender, a Delightful Perfume.

Best place to buy Oils of every kind for any purpose,

A. M. BELL, head of Bennett's Wharf—American Cotton Twine.

Printing for Dry Goods Men—Parcel Labels, Bill Heads, Statements, &c., cheaply done by N. S. PRINTING CO.

's Wharf.

[1879

♃ souths.		
7	30	A.
7	3	A.
6	37	A.
6	12	A.

lin. rth.	Place
5	♊
24	♊
32	♋
31	♋
27	♋
25	♌
35	♌
7	♍
46	♍
49	♎
41	♎
56	♏
4	♏
38	♐
22	♐
16	♑
34	♑
40	♑
58	♒
49	♒
29	♓
48	♓
55	♈
40	♈
58	♈
25	♉
6	♉
46	♊
20	♊
43	♊

oprietor.

Province.

old of the
y through
that their
profitably
sufficient
urchase of
demand is
cattle the
an that of
make the
the wild

se,

Printing for Dry Goods Men—Parcel Labels, Bill Heads, Statements, &c., cheaply done by N. S. PRINTING CO.

Children's Boots and Shoes, best assortment in the City, at BOREHAM'S, 232 Argyle Street.

H. H. FULLER and CO., Noble's Patent Dynamite, Power's Wharf.

GRAIN & WAX LEATHER,
MACHINE THREAD,
Needles, Nails, Lasts, Pegs, &c.
AT
FORDHAM'S LEATHER STORE,
106 Upper Water Street, Halifax.

Days of the Month.		High Water, mean time, at Halifax, N. S.	Pictou and Cape Tormentine.	Annapolis, St. John, N. B., and Portland.	St. Johns, Newfoundland.
1	All Saints' Day.	8 43	10 54	A. 9	8 24
E	21st Sun. af. Trin. All Souls.	9 14	11 25	0 40	8 55
3	☿ sets 5h. 18m. afternoon.	9 46	11 57	1 12	9 27
4	♄ rises 5h. 11m. afternoon.	10 19	A. 30	1 45	10 0
5	Length of the day 9h. 53m.	10 55	1 6	2 21	10 36
6	St. Leonard. ♃ souths 7h. 19m. aft.	11 38	1 49	3 4	11 19
7	Low tides. ♀ rises 3h. 3m. morning.	A. 31	2 42	3 57	A. 12
8	"Teamboat" first crossed Hx. har., '16.	1 34	3 45	5 0	1 15
E	22nd Sun. af. Trin. ♀ in ♌ ♄ in ♌	2 51	5 2	6 17	2 32
10	♀ ☌ ☾ [Pr. of Wales *b.* '41.	4 5	6 16	7 31	3 46
11	St. Martin. ♄ souths 9h. 17m. aft.	5 6	7 17	8 32	4 47
12	♄ ☍ ☉ Hon. D. McFarlen *d.* at	5 59	8 10	9 25	5 40
13	Very high tides. [Wallace, 1849.	6 45	8 56	10 11	6 26
14	Warsaw taken by Russians, 1794.	7 31	9 42	10 57	7 12
15	☿ ☌ ☾ Wm. Cowper born, 1731.	8 20	10 31	11 46	8 1
E	23rd Sun. af. Trin. ☿ greatest Hel.	9 8	11 19	morn	8 49
17	Etheldreda. [Lat. S.	9 57	morn	0 34	9 38
18	Length of the night 14h. 42m.	10 47	0 8	1 23	10 28
19	Dean Swift died, 1745.	11 38	0 58	2 13	11 19
20	St. Edmund, King and Martyr. Low	morn	1 49	3 4	morn
21	♃ ☌ ☾ ☿ greatest elong. E. [tides.	0 36	2 47	4 2	0 17
22	St. Cecilia. ♄ rises 3h. 37m. aft, souths	1 36	3 47	5 2	1 17
E	24th Sunday after Trinity. [10h. 49m.	2 45	4 56	6 11	2 26
24	♄ ☌ ☾ Lord Melbourne died, 1848.	3 55	6 6	7 21	3 36
25	Length of the day 9h. 5m.	4 58	7 9	8 24	4 39
26	♃ ☐ ☉ ☿ sets 5h. 26m. afternoon.	5 52	8 3	9 18	5 33
27	♄ ☌ ☾ ♀ rises 3h 9m. morning.	6 35	8 46	10 1	6 16
28	High tides. ♃ sets 11h. 12m. after.	7 14	9 25	10 40	6 55
29	♄ souths 8h. 4m. afternoon. [☿ stat.	7 51	10 2	11 17	7 32
E	1st Sun. in Advent. ST. ANDREW.	8 24	10 35	11 50	8 5

All kinds of Weeping and other Trees, at Halifax Nursery.

pastures for beef. For domestic cows in the city the creamy Alderneys or Jerseys are most suitable. As soon as the root crops are all cleared off the fields, and the weeds and potato vines are put in heaps to rot, the farmer should employ his whole strength of man and beast in fall ploughing. Whether on old or new land, fall ploughing is a most important operation. Without it a farm cannot be worked to advantage. After ploughing, do not forget to go carefully over the water furrows to make way for the exit of the floods of rain and melting snows that are sure to soak your fields before seed time. A well ploughed, well drained, field may be sown in Spring as soon as the frost is gone, whilst one that is irregularly ploughed, or has no water furrows, may long remain a puddle, defying every attempt to improve its condition. The best part of what is too often left to be "Spring work" is done in the month of November. All land intended for oats, peas, and horse beans should be effectively worked this month.

Trusses, Abdominal Supporters, etc., at SMITH'S Drug Store.

BROWN and WEBB, Oil Merchants, etc., Halifax.

Children's Boots and Shoes, best assortment in the City, at BOREHAM'S, 232 Argyle Street.

PICKFORD & BLACK'S (late J. & R. B. Seeton's) Wharf—51 Upper Water Street. See page 11.

H. H. FULLER & CO., Tin Plate, IC, IX, DC, DX, head Power's Wharf.

	D	H	M		D.	♀ souths.	♂ souths.	♃ souths.
☾ Last Quarter, ¶	6	3	29	A.	—			
● New Moon, ¶	13	6	50	M.	3	8 45 M.	9 55 A.	5 40 A.
☽ First Quarter, ¶	20	7	2	M.	10	8 45 M.	9 24 A.	5 15 A.
○ Full Moon, ¶	28	0	2	A.	17	8 46 M.	8 56 A.	4 51 A.
☾ Per. 12 d. ☾ Apo. 24 d.					24	8 49 M.	8 30 A.	4 28 A.

D. M.	Days Week.	SUN. Rises.	Sets.	declin. South.	Fast of clock.	MOON. Rises.	Souths.	Sets.	declin. North.	Place
1	M.	7 22	4 17	21 48	10 51	6 55	1 40	9 25	22 57	♋
2	Tu.	7 23	4 16	21 57	10 29	7 59	2 30	10 5	20 7	♋
3	W.	7 24	4 16	22 6	10 5	9 4	3 18	10 57	16 21	♌
4	Th.	7 25	4 16	22 14	9 41	10 10	4 4	11 4	11 47	♌
5	F.	7 26	4 16	22 22	9 17	11 17	4 50	11 30	6 37	♌
6	Sa.	7 27	4 15	22 30	8 52	morn	5 35	11 53	N1 1	♍
7	SU.	7 28	4 15	22 37	8 26	0 25	6 20	A. 15	S4 46	♍
8	M.	7 29	4 15	22 43	8 0	1 40	7 10	0 40	10 31	♎
9	Tu.	7 30	4 15	22 49	7 33	2 55	8 1	1 7	15 52	♎
10	W.	7 31	4 15	22 55	7 6	4 14	8 57	1 40	20 24	♏
11	Th.	7 32	4 15	23 0	6 38	5 32	9 56	2 20	23 39	♏
12	F.	7 33	4 15	23 5	6 10	6 48	11 0	3 12	25 14	♐
13	Sa.	7 34	4 15	53 9	5 42	7 56	A. 6	4 16	24 56	♐
14	SU.	7 34	4 15	23 13	5 13	8 53	1 11	5 29	22 50	♑
15	M.	7 35	4 16	23 16	4 44	9 36	2 11	6 46	19 17	♑
16	Tu.	7 36	4 16	23 19	4 15	10 11	3 6	8 1	14 41	♒
17	W.	7 37	4 16	23 22	3 45	10 39	3 57	9 15	9 29	♒
18	Th.	7 37	4 16	23 24	3 16	11 2	4 43	10 24	S4 2	♓
19	F.	7 38	4 17	23 25	2 46	11 24	5 27	11 30	N1 24	♓
20	Sa.	7 38	4 17	23 26	2 16	11 45	6 9	morn	6 40	♓
21	SU.	7 39	4 18	23 27	1 46	A. 7	6 52	0 33	11 33	♈
22	M.	7 39	4 18	23 27	1 16	0 31	7 35	1 37	15 55	♈
23	Tu.	7 40	4 19	23 26	0 46	0 57	8 19	2 39	19 38	♉
24	W.	7 40	4 19	23 26	F. 16	1 29	9 6	3 41	22 32	♉
25	Th.	7 41	4 20	23 24	S. 13	2 8	9 55	4 43	24 28	♊
26	F.	7 41	4 21	23 22	0 42	2 55	10 45	5 42	25 19	♊
27	Sa.	7 41	4 22	23 20	1 12	3 48	11 36	6 35	25 0	♊
28	SU.	7 42	4 23	23 17	1 42	4 47	morn	7 24	23 29	♋
29	M.	7 42	4 23	23 14	2 11	5 51	0 26	8 5	20 52	♋
30	Tu.	7 42	4 24	23 11	2 40	6 55	1 16	8 41	17 16	♌
31	W.	7 42	4 25	23 6	3 9	8 3	2 2	9 9	12 50	♌

Halifax Nursery, Cor. Robie and North Sts., HERBERT HARRIS, Proprietor.

DECEMBER.—Under each month we have endeavoured to indicate matters that most urgently require the attention of the farmer. Last but not least we call his attention to his position as the member of a live Agricultural Society, in which, by example or precept, he may make his personal influence widely felt, and thereby conduce to the prosperity and advancement of by far the most important industrial interest of the Province. There are now nearly eighty Agricultural Societies in this Province, with a Membership of more than five thousand farmers. These societies are organized under the Central Board of Agriculture, and each Society is entitled to draw from the Provincial Treasury, (through the Board), an annual grant in aid to promote its operations. The special purpose of a Society is to improve the live stock of its district, which is accomplished by obtaining and keeping for the use of Members superior male animals, such as bulls, rams and boars, Societies

SMITH'S Rose, Cold Cream and Chilblain Ointment.

Druggists Sundries in great variety at low prices.

A. M. BELL, head of Bennett's Wharf, Halifax—Paints, Oils, Glass, Putty, etc.

Book Work at N. S. PRINTING CO.'S Office at prices which defy competition.

	♃ souths.
	5 40 A.
	5 15 A.
	4 51 A.
	4 28 A.

eclin. North.	Place
2 57	♋
0 7	♋
6 21	♌
1 47	♌
6 37	♌
1 1	♍
4 46	♍
0 31	♎
5 52	♎
0 24	♏
3 39	♏
5 14	♐
4 56	♐
2 50	♑
0 17	♑
41	♒
29	♒
4 2	♓
1 24	♓
40	♓
33	♈
55	♈
38	♉
32	♉
28	♊
19	♊
0	♊
29	♋
52	♋
16	♌
50	♌

roprietor.

atters that
we call his
in which,
d thereby
ant indus-
l Societies
s. These
Society is
nual grant
o improve
eeping for
Societies

Book Work at N. S. PRINTING CO.'S Office at prices which defy competition.

A real good Prunella Boot for Ladies', only 60 cts. per pair, at BOREHAM'S, 232 Argyle Street

H. H. FULLER & CO., V. M. Sheet Zinc, head of Power's Wharf.

Waterproof Composition, Mason's and Martin's Blacking, Harness Composition, Peerless Gloss, and Cirage Francois,

— AT —

FORDHAM'S LEATHER STORE,

108 Upper Water Street.

Days of the Month.		High Water, mean time, at Halifax, N. S.	Pictou and Cape Tormentine.	Annapolis, St. John, N. B., and Portland.	St. Johns, Newfoundland.
1	☿ □ ☉ ♀ rises 3h. 12m. morning.	8 57	11 8	A. 23	8 38
2	♄ rises 2h. 49m. aft.	9 31	11 42	0 57	9 12
3	Halifax Temp. Hall opened, 1849.	10 8	A. 19	1 34	9 49
4	♀ greatest elong. W.	10 44	0 55	2 10	10 25
5	☿ in ♋ Length of the day 8h. 50m.	11 23	1 34	2 49	11 4
6	Low tides. ♃ sets 10h. 46m. after.	A. 9	2 20	3 35	11 50
E	2nd Sunday in Advent.	1 3	3 14	4 29	A. 44
8	Concep. B. V. Mary.	2 2	4 14	5 29	1 44
9	☿ in Perhelion.	3 11	5 22	6 37	2 52
10	♀ ☌ ☾ ☿ Inf. ☌ ☉	4 17	6 28	7 43	3 58
11	♄ souths 7h. 16m. afternoon.	5 22	7 33	8 48	5 3
12	☿ ☌ ☾ Cromwell Protector, 1653.	6 20	8 31	9 46	6 1
13	♄ stationary. ♀ in Per. High tides.	7 16	9 27	10 42	6 57
E	3rd Sun. in Advent. ♅ stationary.	8 9	10 20	11 35	7 50
15	Length of the night 15h. 20m.	9 0	11 11	morn	8 41
16	♄ stationary.	9 49	morn	0 26	9 30
17	Ember Day. ♄ sets 4h. 10m. morn.	10 38	0 2	1 15	10 19
18	♃ ☌ ☾ Length of the day 8h. 39.	11 23	0 49	2 4	11 4
19	Ember Day. [tides.	morn	1 34	2 59	11 51
20	☿ gr. Hel. Lat. N. Ember Day. Low	0 10	2 21	3 36	morn
E	4th Sun. in Advent. St. Thomas.	0 58	3 9	4 24	0 39
22	☉ enters ♑, Winter com. [♄ ☌ ☾	1 49	4 0	5 15	1 30
23	☿ rises 5h. 52m. morning.	2 47	4 58	6 13	2 28
24	♄ ☌ ☾ ♃ sets 9h. 49m. afternoon.	3 57	6 8	7 23	3 38
25	CHRISTMAS DAY. ♀ rises 3h. 49m.	5 2	7 13	8 28	4 43
26	St Stephen, Mar. [morn.	6 1	8 12	9 27	5 42
27	St. John, Evan. ♄ souths 6h. 14m. aft.	6 51	9 2	10 17	6 32
E	Sun. after Christmas. Innocents' Day.	7 32	9 43	10 58	7 13
29	{High tides. ☾ eclipsed.	8 10	10 21	11 36	6 51
30	☿ greatest elong. W.	8 44	10 55	A. 10	8 25
31	♄ □ ☉ ☉ in Perigee.	9 19	11 30	0 45	9 0

Plants and Flowers, for Private and Public Entertainments, and Xmas Decorations at Halifax Nursery.

may also introduce seeds of new varieties of grain, roots, and also improved implements not previously used in the district. Exhibitions are held by some societies or by the Societies of a County combining. The whole of the Societies of the Province meet on the second Monday of December, each in its respective district, when the members receive the Directors' Report, and select officers for the ensuing year. There is still ample room for the formation of new societies in some of the Counties, and in all the Societies may be much strengthened by an increase of Membership. Full information as to the method of organising Societies may be obtained on application to the member of the Board for the District, (see Board of Agriculture in another part of the ALMANACK), or to the Secretary, Professor Lawson, Dalhousie College, Halifax.

Xmas Presents at SMITH'S Drug Store, 147 Hollis Street.

BROWN and WEBB, Wholesale Druggists, Halifax.

A real good Prunella Boot for Ladies', only 66 cts. per pair, at BOREHAM'S, 232 Argyle Street

"Woodbury" Cotton Duck—for sale by PICKFORD & BLACK, 51 Upper Water Street. See page 11.

H. H. FULLER and CO., Blasting Powder, head of Power's Wharf.

TIDE TABLE.

The time of High Water at the undermentioned places will be found by adding to or subtracting from the time of High Water at Halifax—as follows:

		H.	M.			H.	M.
Argyle, Jones' Anchorage	add	1	38	Mud Island,	add	1	13
Arichat Harbour,	add	0	21	Noel Bay,	add	4	52
Amet Sound,	add	2	41	Negro Harbour	add	0	23
Avon River,	add	4	41	North Minimegash,	sub	4	19
Blind Bay,	subtract	0	3	Port George,	add	3	28
Beaver Harbour,	sub	0	9	Passamaquoddy,	add	3	41
Bedeque Bay, Green's Wf.	add	2	26	Pope Harbour,	sub	0	9
Bay Verte,	add	1	11	Placentia,	add	1	26
Boughton Harbour,	add	0	46	Prospect Harbour,	sub	0	6
Boston Light, U. S.	add	3	22	Port Medway,	add	0	1
Chester Harbour,	sub	0	5	Petit Passage,	add	2	52
Chezetcook, Perpisawick, and Musquodoboit Inlets	add	0	19	Pubnico Harbour,	add	1	36
				Port Mouton,	add	0	5
Cumberland Basin,	add	4	6	Port Ebert,	add	0	20
Country Harbour,	sub	0	9	Pugwash Harbour,	add	2	41
Cape Sable Island, N. side	sub	0	19	Port Hood,	add	1	11
Cape Sable Island, S. side	sub	1	19	Quaco Bay,	add	3	46
Cape Sable,	add	0	38	Ragged Island Harbour,	add	0	10
Clarke Harbour,	add	1	9	Richibucto River,	sub	4	19
Clam Point,	add	0	38	Richmond Harbour,	sub	1	49
Cheticamp,	add	0	26	Stoddart Cove,	add	1	9
Cape North,	add	0	11	Sandy Cove, E.	add	2	44
Cardigan Bay,	add	0	51	Sandy Cove, W.	add	2	58
Cape Bear,	add	1	11	Shut-in Island,	sub	0	2
Charlottetown,	add	2	56	St. Mary's River,	add	0	11
Cape George,	add	2	26	Ship Harbour,	add	0	5
Digby Gut,	add	3	11	Spicer Cove,	add	3	46
Egmont Bay,	sub	4	49	Sheet Harbour,	add	0	17
East Point,	add	0	41	St. Andrew,	add	3	1
Folly Point,	add	4	0	Seal Cove,	add	3	5
Gut of Canso,	add	1	26	Shelburne,	add	0	15
Guysboro' Harbour,	add	0	31	Spencer Island,	add	3	53
Gloucester, U. S.	add	3	12	Scotsman's Bay, Black Rock Point,	add	3	40
Horton Bluff,	add	4	41				
Island Harbour,	sub	0	9	St. Ann's Bay,	add	0	45
Isle Haute,	add	3	32	St. Peter's Bay,	add	0	11
Jebogue River,	add	2	15	Seal Island,	add	1	13
Jedore Harbour,	sub	0	4	Sydney Harbor, C. B.	add	1	11
Jourimain I,	add	1	41	Tusket River, Pinch-gut Island,	add	1	44
Liscomb Harbour,	add	0	11				
LaHave,	add	0	2	Tracadie Harbour,	sub	0	49
Lunenburg,	add	0	5	Trinity Bay, Newfld,	sub	0	27
Liverpool Bay,	add	0	1	Vin Bay,	sub	2	4
L'Etang Harbour,	add	3	30	West Bay,	add	4	15
Lepreau Bay,	add	3	29	Westport,	add	2	54
Louisburg Harbor, C. B.	add	0	11	Whitehaven,	add	0	11
Martin River,	sub	0	6	West Quoddy Head,	add	3	23
Machias, Seal Island	add	3	16	Welchpool, Campobella Is.	add	3	32
Mabou River,	add	1	11	Watering Cove, Sheet bour,	add	0	17
Magdalen Islands,	add	0	31				
Menadieu Bay,	add	0	26	Wallace Harbour,	add	2	41
Merigomish Harbour,	add	2	17	Yarmouth Harbour,	add	2	20

☞ The column of the moon's southing gives the time of high water at Parsboro', Cornwallis, Horton, Hantsport, Windsor, Newport, Truro, &c.

A. M. BELL, head of Bennett's Wharf, Halifax—Hunt's Axes, Broad's Axes.

Masonic Bye-Laws, Blank Forms, Circulars, &c., pertaining to Lodges, done in good style by N. S. PRINTING CO.

We are constantly adding to our stock and shall endeavor to please all Customers, at BOREHAM'S 232 Argyle Street.

Trusses, Supporters, Shoulder Braces, Elastic Stockings,

H. H. FULLER and CO., Patent Safety Fuze, head of Power's Wharf.

M. S. BROWN & CO.

WHOLESALE AND RETAIL

Jewellers and Silversmiths,

(ESTABLISHED A. D., 1840.)

128 GRANVILLE STREET, HALIFAX, N. S.

Are constantly adding all desirable novelties, as they are produced, to their already extensive and valuable stock, which includes all styles of

Ladies' and Gentlemen's Watches,

DIAMOND AND GEM RINGS,

Fine Gold Bracelets, Suites, Lockets, Chains, Eardrops, &c.

Sterling Silver and Electro-Plated Wares.

FINE IVORY TABLE CUTLERY, ETC.

Comprising everything needful for the Housekeeper—and a very large range of articles suitable for

PRESENTS:

Whitby Jet, Britannia Metal Goods, Eye Glasses, Spectacles, &c., &c.

PRICES AND PARTICULARS FURNISHED ON APPLICATION.

Special attention given to Orders by Mail.

N. B.—The highest prices allowed for Old Silver in Cash or Exchange.

We are constantly adding to our stock and shall endeavor to please all Customers, at BOREHAM'S 232 Argyle Street.

Chain Cables, Anchors—for sale by PICKFORD & BLACK, 51 Upper Water Street. See page 11.

BROWN and WEBB, Wholesale Druggists, Halifax.

H. H. FULLER and CO., "Hoyt's" Leather Belting, Power's Wharf.

C. ROBSON & CO.'S

DEPOT FOR

Dry Goods.

INSPECT OUR STOCK OF

COTTONS, LINENS, WOOLLENS, SILKS,

SHAWLS, MANTLES,

DRESS GOODS, HOSIERY, GLOVES, RIBBONS,

American Cottons at Low Prices.

EVERY ARTICLE IN THE HOUSEKEEPING LINE, AS

SHEETING, BED TICKS,

Pillow Linen, Damasks, Linen Table Cloths,
Table Napkins, &c.

LADIES' UNDERCLOTHING, COTTON WARP,

Gossamer Waterproof Cloaks, from Five Dollars each,

CAPS AND LEGGINS.

AN EXTENSIVE

Millinery & Cloak Department,

Where the newest Goods (of this class) are kept in stock,
and made to order by experienced artists,

WHOLESALE AND RETAIL.

SEND FOR PATTERNS OF OUR BLACK SILKS.

A. N. FELL, head of Bennett's Wharf Halifax—American and Galvanized Boat Nails, blunt and chisel points.

Cards, Circulars, Bill Heads, Posters, &c., neatly printed and cheaply, by the N. S. PRINTING CO.

We invite intending purchasers to an examination of our Stock, at BOREHAM'S, 232 Argyle Street.

Benson's, Berger's, Colman's, Duryea's and Lescher's Starches.

H. H. FULLER and CO., Roofing Pitch and Paper, Power's Wharf.

DEPARTMENT OF LAW AND JUSTICE.

SUPREME COURT OF CANADA.

Chief Justice—($8,000)—*Hon* William Buell Richards.

Judges—($7,000 each)—*Hon* William Johnston Ritchie, *Hon* Samuel Henry Strong, *Hon* Jean Thos Taschereau, *Hon* Telesphore Fournier, *Hon* William A. Henry.

Registrar and Reporter—($2,600)—Robert Cassels, Jr.

This Court and the Exchequer Court were organized under the provisions of 38 Vic., cap. 11.

The Supreme Court has both original and appellate jurisdiction—*Original*, as to (1) habeas corpus in criminal and extradition cases; (2) judicial opinions to the Crown; (3) private bills and petitions therefor referred by the Senate of House of Commons; and (4) civil suits in which the validity of a Dominion or Provincial Act is questioned. *Appellate*, in appeals (1) from the Exchequer Court; (2) from the Provincial Courts; (3) in habeas corpus cases; and (4) in election cases.

THE EXCHEQUER COURT OF CANADA.

The Exchequer Court has original jurisdiction (1) in revenue cases, (2) in civil suits when the Crown for the Dominion is plaintiff, (3) controversies between the Dominion and the Province, or between two Provinces.

The Judges and officers are the same as in the Supreme Court.

SUPREME COURT OF NOVA SCOTIA.

HAVING LAW AND EQUITY JURISDICTION THROUGHOUT THE PROVINCE.

CHIEF JUSTICE, ($5,000), Sir Wm. Young, Kt. EQUITY JUDGE, ($5,000), *and Judge of the Supreme Court*, *Hon* John W. Ritchie. *Assistant Judges*, ($4,000) *Hon* William Fredk. DesBarres, *Hon* Lewis Morris Wilkins, *Hon* Hugh McDonald, *Hon* Henry W. Smith and *Hon* Alexander James.

The Judge in Equity sits to attend to Equity business every Monday and Wednesday, when business requires, (except in vacation), in the New Court House, at 11 o'clock A. M.

Attorney General, ($1,600), *Hon* Alonzo J. White.

MASTERS—*Halifax*, Henry C. D. Twining, Hugh Hartshorne, Wm Howe, Wm Twining, Benjamim G. Gray, Wm F. MacCoy, L. W. DesBarres, E. C. Crawley, J. Harvey Frith; *Pictou*, Edward Roach, Danl Dickson, Jas Fogo; *Yarmouth*, Thos D. Chipman, C. B. Owen, Jas Murray; *Shelburne*, Thos Johnson; *Barrington*, Gabriel Robertson; *Hants*, David Frieze, Wm H. Blanchard; *Kings*, Geo A. Blanchard, Stephen H. Moore, James R. Prescott, Henry B. Webster; *Lunenburgh*, James Dowling; *Annapolis*, Thomas William Chesley, Timothy D. Ruggles, James Gray, Edward C. Cowling, Albert Morse, Geo. Woodbury, J. M. Owen; *Queens*, Robert Roberts, J. N. S. Marshall, George T. Moore; *Antigonish*, Henry P. Hill; *Colchester*, Jas F. Blanchard; *Inverness*, Saml. McDonnell; *Digby*, William B. Stewart.

Reporters, Benjamin Russell, Samuel A. Chesley. *Crier of Supreme Court*, John Murphy. *Librarian*, George A. Allison.

We invite intending purchasers to an examination of our Stock, at BOREHAM'S, 232 Argyle Street.

Cards, Circulars, Bill Heads, Posters, &c, neatly printed and cheaply, by the N. S. PRINTING CO.

Refined Iron—for sale by PICKFORD & BLACK, 51 Upper Water Street. See page 11.

BROWN and WEBB, Grocers' Supplies, Halifax.

H. H. FULLER & CO., Manilla and Tarred Cordage, Power's Wharf.

Officers and Terms of the Supreme Court.

COUNTIES.	SHERIFFS.	PROTHONOTARIES.	TERMS OF SUPREME COURT.
Annapolis	P. Bonnett.	R. J. Uniacke.	June 17, October 7.
Antigonish	H. P. Hill.	R. J. Forristall.	June 3, October 14.
Cape Breton	John Ferguson.	C. E. Leonard.	June 3, Oct. 7.
Colchester	Chas. Blanchard.	George Reading.	June 3, October 7.
Cumberland	R. McLean.	E. B. Blenkhorn.	June 17, October 14.
Digby	W. H. Taylor.	W. B. Stewart.	June 10.
" Clare	.....	.....	September 30.
Guysboro'	T. C. Peart.	E. Carritt, M.D.	May 27, October 7.
Halifax	Joseph Bell.	M. I. Wilkins.	* April 22, Nov. 4, December 9.
Hants	Edward Curry.	Isaac Carver.	May 27, Sept. 23.
Inverness	R. McDougall.	Jas. McDonnell.	June 17, October 28.
Kings	J. M. Caldwell.	Henry Lovett.	June 3, October 14.
Lunenburg	J. H. Kaulback.	W. M. B. Lawson	May 29, October 9.
Pictou	Wm H. Harris.	David Matheson.	June 12, October 23.
Queens	J. N. Freeman.	Jno. Edgar.	June 10, October 7.
Richmond	J. F. Fuller.	D. O'C. Madden.	June 24, Nov. 4.
Shelburne	G. W. McLean.	Wm. J. Bell.	September 30.
" Barrington	.....	.....	June 17.
Victoria	David Dunlop.	A. Taylor, Jr.	June 10, Oct. 21.
Yarmouth	W. K. Dudman.	J. Huntington.	June 24.
" Argyle	.....	.....	September 23.

* At Halifax there are two Sittings and one Term of the Court.—The Sittings being held for Trial of Causes, November and April; and the Term for Argument of Appeals, &c., begins on the second Tuesday of December, and extends until the first Tuesday of April.

COURT OF DIVORCE AND MATRIMONIAL CAUSES.

Judge Ordinary, the Judge in Equity, with appeal to the Supreme Court. *Registrar*, James H. Thorne.

VICE-ADMIRALTY and PRIZE JURISDICTION COURT.

Vice-Admiral, the Governor-General. *Judge*, ($600) Sir William Young, Kt., Chief Justice. *Advocate General*, ——— SURROGATES: *Halifax*, John C. Halliburton, Samuel P. Fairbanks, Nepean Clarke, Hugh Hartshorne, Wm. Twining, B. H. Eaton; *Wallace*, *Hon* Alex McFarlane; *Truro*, Ebenezer F. Munro; *Lunenburg*, ——— *Yarmouth*, Charles B. Owen; *Pictou*, John D. McLeod; *Guysborough*, Stewart Campbell; *Rec.-Gen. of Droits*, C. B. Hamilton. *Registrar*, Lewis W. DesBarres. *Marshal*, Joseph Bell. *Advocates and Proctors*, the Barristers and Attornies of the Supreme Court. *Interpreter and Translator*, F. C. Sumichrast. *Printer*, ———. *Bank of Deposits*, The Bank of British North America.

NOVA SCOTIA BARRISTERS' SOCIETY.

Honorary Members, the Chief Justice and Judges of the Supreme Court. *President*, *Hon* James McDonald; *Vice-President*, J. N. Ritchie, Q.C. *Council*, *Hon* S. L. Shannon, Q.C., *Treasurer*; John S. D. Thompson, M. B. Daly, R. L. Weatherbe and John Y. Pazant, Esqs. *Secretary*, W. R. Foster, Esq.

A. M. BELL, head of Bennett's Wharf, Halifax—Sheet Iron and Rivets.

Call at N. S. PRINTING CO.'S Office for Estimates for all kinds of Printing.

Colman's and Keen's Mustards, all grades and styles of packages,

Common Iron—for sale by PICKFORD & BLACK, 51 Upper Water Street. See page 11.

Officers and Terms of the County Courts and Probate.

Judges.	Places at which Courts are held.	Times of Holding Courts.	Clerks.	Judges of Probate.	Registrars of Probate.
James W. Johnston... ($2,400)	Halifax.	Jan. 14, June 10, Oct. 14.	M. I. Wilkins.	Wm. Sutherland.	Wm. Howe.
	Md. Musquodoboit.	May 13, September 16.	.....	.....	.....
	Tangier.	April 22, November 4.	.....	.....	.....
Mather B. DesBrisay.. ($2,000)	Lunenburg.	Feb. 4, May 6, Sep. 2.	W. M. B. Lawson.	G. T. Solomon.	Jos. W. Lockhart.
	Liverpool.	March 4, May 27, Nov. 4.	John Edgar.	J. S. N. Marshall.	Nathaniel Freeman.
	Shelburne.	April 1, December 2.	William J. Bell.	Robt. G. Irwin.	Cornelius White.
	Barrington.	January 7.	.....	Josiah Coffin.	F. W. Homer.
Alfred W. Savary..... ($2,000)	Annapolis.	March 11, August 5.	George R. Grassie.	E. C. Cowling.	C. M. Forbes.
	Bridgetown.	December 9.	.....	.....	.....
	Digby.	January 14, April 1.	W. B. Stewart.	J. A. Dennison.	Charles Budd.
	Clare.	September 2.	.....	.....	.....
	Yarmouth.	April 22, October 7.	James Huntington.	James Murray.	H. A. Grantham.
	Tusket.	August 19.	.....	.....	.....
George A. Blanchard.. ($2,000)	Kentville.	Jan. 14, July 1, Nov. 4.	Henry Lovett.	G. A. Blanchard.	Henry Lovett.
	Windsor.	Feb. 4, Aug. 5, Nov. 25.	Isaac Carver.	C. B. Bowman.	Allan Haley.
	Truro.	Feb. 25, Aug. 26, Dec. 9.	George Reading.	E. F. Munro.	G. Campbell.
	Pictou.	January 14, August 5.	David Matheson.	James Fogo.	Danl. Dickson.
Wm. A. D. Morse..... ($2,000)	New Glasgow.	February 11, August 26.	.....	.....	.....
	Amherst.	March 11, September 9.	Arthur Davidson.	W. A. D. Morse.	James Z. Bliss.
	Pugwash.	November 4.	.....	.....	.....
Stewart Campbell..... ($2,000)	Port Hood.	July 1, November 18.	John McKay.	E. D. Tremain.	Donald McDonald.
	Antigonish.	April 22, November 11.	R. J. Forrestall.	A. McIntosh, M.D.	R. J. Forrestall.
	Guysborough.	March 25, September 2.	James E. Hart.	E. Carritt, M.D.	James Ed Hart.
	St. Mary's.	May 6, November 4.	W. D. R. Cameron.	John McDaniel.	Wm. D. R. Cameron.
Barclay E. Tremain... ($2,000)	Sydney.	Jan. 14, July 1.	C. E. Leonard.	Murray Dodd.	Joseph A. Gillies.
	Baddeck.	Feb. 11, July 22.	A. Taylor, Jr.	Wm. Jones.	Alexander Cameron.
	Arichat.	March 4, September 2.	D. O'C. Madden.	W. R. Cutler.	D. O'C. Madden.

Women's, Misses' and Children's Strong Boots for Country Wear very low, at BOREHAM'S, 232 Argyle Street.

H. H. FULLER and Co., Black Hair Seating, head Power's Wharf.

Call at N. S. PRINTING CO.'S Office for Estimates for all kinds of Printing.

BROWN and WEBB, Grocers' Supplies, Halifax.

A. M. BELL, head of Bennett's Wharf—Russia Sheet Iron.

County Officers, Sessions, etc.

Counties.	Custodes Rotulorum.	Clerks of Peace.	County Treasurers.	Sittings of Sessions of Peace.	Registrars of Deeds.
Annapolis	William H. Ray.	J. G. H. Parker.	Avery B. Piper.	April 15, October 28.	John McCormack.
Antigonish	John McDonald.	James Wilkie.	Arch A. McGillivray	January 14, July 1.	C. N. Harrington.
Cape Breton	Henry Davenport.	Joseph A. Gillies.	Henry LeCras.	February 4, July 8.	John Gillis.
Colchester	J. B. Dickie.	L. J. Crow.	John F. Crow.	January 14.	James K. Blair.
Cumberland	J. K. Elderkin.	R. W. Chipman.	Edw. B. Blenkhorn.	January 7.	Angus McLeod.
" Parrsboro'	.....	.....	.....	.....	R. B. Dickson.
Digby	Charles Budd.	W. B. Stewart.	Jas. A. Dennison.	November 4.	Chas McC. Campbell
" Clare	Reuben Perry.	L. Q. Bourque.	A. M. Comeau.	April 29.	.....
Guysboro'	E. J. Cunningham.	James E. Hart.	H. R. Cunningham.	January 21, May 6.	Wm. Moir.
" St. Mary's	John A. Kirk.	A. P. McKenzie.	J. A. McDonald.	December 2.	W. D. R. Cameron.
Halifax	James Thomson.	Nepean Clarke.	Wm. Evans.	Mar 11, Dec. 9.	William H. Keating.
Hants, West	Shubael Dimock.	Wm. O'Brien.	C. W. Dimock.	October 7.	David Hamilton.
" East	James O'Brien.	J. A. Scott.	J. A. Scott.	October 14.	J. A. Scott.
Inverness	Hon. P. Smyth.	Dun. Campbell, M.D.	Donald McDonald.	October 7.	James McDonnell.
Kings	Samuel Chipman.	L. DeV. Chipman.	Thos. L. Dodge.	April 29, October 28.	Saml. Chipman.
Lunenburg	Henry S. Jost.	Daniel Owen.	Edward Solomon.	January 14.	Henry Bailly.
" Chester	Geo. W. Richardson.	Robert D. Clarke.	James Williams.	January 21.	
Pictou	Daniel Hockin.	David Matheson.	David T. McKeen.	February 4, July 1.	Jno. Ferguson.
Queens	Hon. F. Tupper.	Wm. Ford.	Silas T. R. Bill.	January 14.	N. Freeman.
Richmond	Wm. Crichton.	Thomas T. Jean.	John Fuller, sr.	January 14.	Thomas T. Jean.
Shelburne	Jacob Locke.	R. R. Thomson.	R. R. Thompson.	January 14, June 2.	Cornelius White.
" Barrington	Josiah Coffin.	R. H. Crowell.	F. W. Homer.	April 28.	F. W. Homer.
Victoria	Alexr. Taylor, Sr.	William R. Irish.	Alex. Cameron.	Jan'y 21, September 16.	A. Taylor, Jr.
Yarmouth	Nathan Hilton	Thos. B. Crosby.	Thos. E. Corning.	March 4, September 2.	Miss A. Murray.
" Argyle	Israel Harding.	Enos Gardner.	Wm. Hatfield.	April 15, October 21.	.....

NOVA SCOTIA PRINTING CO., Corner Granville and Sackville Streets, Halifax.

H. H. FULLER and CO., "Brandram's" London White Lead.

Nestle's Milk-food for Infants and Invalids.

Men's, Boy's and Youth's Long Boots, a good Stock to choose from, at BORNHAM'S, 232 Argyle Street.

H. H. FULLER and CO., Raw and Boiled Linseed Oil, Power's Wharf.

Barristers and Attorneys resident in Nova Scotia.

NAMES.	Admitted Barristers.	Admitted Attornies.	Residence.
James S. Morse,	11 Oct. 1810	11 Oct. 1810	Amherst.
S. P. Fairbanks, QC.,	15 April, 1818	15 April, 1817	Halifax.
George T. Solomon,	19 April, 1821	19 April, 1810	Lunenburg.
George R. Grassie,	13 April, 1825	13 April, 1824	Annapolis, Py.
Charles B. Owen, QC.,	23 Jan. 1827	24 Jan. 1826	Yarmouth.
Hugh Hartshorne, DCL.,	24 July, 1827	24 July, 1827	Halifax.
James A. Dennison	23 Oct. 1827	24 Oct. 1826	Digby.
Robert B. Dickson,	23 Oct. 1827	24 Oct. 1826	Truro.
M. I. Wilkins, QC.,	22 Jan. 1828	22 Jan. 1828	Halifax, Prot'y
Edward H. Harrington,	28 Oct. 1828	23 Oct. 1827	Halifax.
Stephen H. Moore, QC.,	27 Jan. 1829	22 Jan. 1828	Kentville.
John C. Halliburton,	28 July, 1829	22 July, 1828	Halifax.
William H. Keating,	3 Nov. 1829	28 Oct. 1828	Do. R. Dds
William Sutherland, QC.	3 Nov. 1829	28 Oct. 1828	Do.
Edward Roach,	4 May, 1830	5 May, 1829	Pictou.
Henry Pryor, DCL., QC.	25 Jan. 1831	25 Jan. 1831	Halifax.
Thomas B. Aikins, DCL.	3 May, 1831	4 May, 1830	Do.
Nepean Clarke,	30 Oct. 1832	1 Nov. 1831	Halifax.
Hon. R. B. Dickey QC.,	21 Jan. 1834	22 Jan. 1833	Amherst.
Daniel Owen,	29 April, 1834	30 April, 1833	Lunenburg.
Henry A. Grantham, QC.	4 Nov. 1834	29 Oct. 1833	Yarmouth.
Henry B. Webster,	5 May, 1835	29 April, 1834	Kentville.
John D. Kinnear,	26 July, 1836	25 July, 1835	Amherst.
John McGregor,	1 Nov. 1836	3 Nov. 1835	Halifax.
Ebenezer F. Munro,	16 Jan. 1837	14 Jan. 183	Truro.
William C. Whidden,	31 Oct. 1837	1 Nov. 1836	Shelburne,
David Matheson,	31 Oct. 1837	1 Nov. 1836	Pictou, Proth'y
Peter Lynch, QC.,	31 Oct. 1837	1 Nov. 1836	Halifax.
Henry P. Hill,	16 Jan. 1838	18 Jan. 1837	Antigonish, Sh
James Fogo, QC.,	1 May, 1838	2 May, 1837	Pictou.
Frederick W. Grantham,	1 May, 1838	2 May, 1837	Yarmouth.
Daniel Dickson,	24 July, 1838	25 July, 1837	Pictou.
Hon S. L. Shannon, QC.,	16 Jan. 1839	16 Jan. 1839	Halifax.
Henry C. D. Twining,	30 April, 1839	31 May, 1838	Do.
James Robert Prescott,	30 April, 1839	30 April, 1839	Kentville.
Edward A. Pyke,	23 July, 1839	24 July, 1838	Cornwallis.
William Howe, QC.,	23 July, 1839	23 July, 1839	Halifax, RegPr
John C. Wade, QC.,	24 July, 1841	28 July, 1840	Digby.
James Murray, Jr.,	26 July, 1842	27 April, 1841	Yarmouth.
Alfred F. Haliburton,	18 April, 1843	19 April, 1842	Baddeck.
John D. McNutt,	7 May, 1844	29 April, 1842	Truro.
T. D. Ruggles, QC.,	7 May, 1844	18 April, 1843	Bridgetown.
Hon P. C. Hill, DCL., QC.	7 May, 1844	7 May, 1844	Halifax.
James Hall Thorne,	23 July, 1844	23 July, 1844	Halifax.
Hon A. McFarlane, QC.,	3 Dec. 1844	5 Dec. 1843	Wallace.
Charles James Stewart,	6 May, 1845	7 May, 1844	Amherst.
Edward P. Nutting,	6 May, 1845	7 May, 1844	Halifax.
William R. Cutler,	22 July, 1845	23 July, 1844	Arichat.
John McKinlay,	22 July, 1845	23 July, 1844	Pictou.
Peter H. LeNoir, QC.	20 April, 1847	22 April, 1846	Halifax.

Men's, Boy's and Youth's Long Boots, a good Stock to choose from, at DONHAMS, 232 Argyle Street.

PICKFORD & BLACK, Agents Tarr and Wonson's Copper Paint—51 Upper Water Street. See page 11.

BROWN & WEBB, Agents for Nova Scotia.

H. H. FULLER and CO., Oils for Machinery, head Power's Wharf.

NAMES.	Admitted Barristers.	Admitted Attornies.	Residence.
Richard Sands, Jr.,	20 April, 1847	20 April, 1857	Granville.
Francis S. Beamish,	26 July, 1847	28 July, 1846	Halifax.
James Thomson, QC.,	24 July, 1848	26 July, 1846	Halifax.
Wm A. Johnston, QC.,	16 April, 1849	16 April, 1849	Halifax.
William Twining,	3 Dec. 1849	4 Dec. 1848	Do.
Isaac J. Wylde,	22 July, 1850	23 July, 1849	Do.
William H. Blanchard,	2 Dec. 1850	3 Dec. 1849	Windsor.
M H. Richey, QC.,	2 Dec. 1850	3 Dec. 1849	Halifax.
William B. Chandler,	21 July, 1851	26 July, 1836	Arichat.
Hon Jas. McDonald, QC.,	22 Dec. 1851	2 Dec. 1850	Halifax.
Benjamin G. Gray,	22 Dec. 1851	22 Dec. 1851	Do.
Hon Dan McDonald, QC.	19 April, 1852	21 April, 1851	Antigonish
J. N. S. Marshall, QC.	26 July, 1852	21 July, 1851	Liverpool.
P. S. Hamilton,	29 Nov. 1852	22 Dec. 1851	Halifax.
Lewis W. Desbarres,	18 April, 1853	19 April, 1852	Do.
George A. McKenzie,	19 April, 1853	22 Dec. 1851	Pictou.
Robt. G. Haliburton, QC.	25 July, 1853	25 July, 1853	Ottawa.
Thomas J. Wallace,	28 Nov. 1853	28 Nov. 1853	Halifax.
Samuel W DeBlois,	17 April 1854	19 April, 1852	Do.
O. S. Weeks, QC.	4 Dec. 1854	28 Nov. 1853	Windsor.
Wm. M. Fullerton, QC.	16 April, 1855	25 July, 1856	Amherst.
John E Whidden,	1 Dec. 1856	3 Dec. 1853	Bridgewater.
Hon H A N Kaulback, QC	1 Dec. 1856	3 Dec. 1855	Lunenburg.
Brenton H. Collins,	1 Dec. 1856	3 Dec. 1855	England.
Fitzgerald Cochran,	1 Dec. 1856	3 Dec. 1855	Halifax.
George Campbell,	1 Dec. 1856	3 Dec. 1855	Truro.
James J. Kerr,	1 Dec. 1856	3 Dec. 1855	Amherst.
Henry Ol..ight,	30 Nov. 1857	1 Dec. 1856	Halifax.
J. Norman Ritchie, QC.,	30 Nov. 1857	30 Nov. 1857	Do.
James Dennison,	10 May, 1858	1 Dec. 1356	Digby.
Hon A. J. White, QC., AG.	10 May, 1858	11 May, 1857	Sydney, C.B.
Thos W. Chesley, Q.C	10 May, 1858	11 May, 1857	Bridgetown.
John T. Smith,	10 May, 1858	11 May, 1857	Amherst.
Robie Uniacke,	2 Aug. 1858	2 Aug. 1858	Halifax.
Jas. W. K. Johnston,	29 Dec. 1859	4 Jan. 1859	Halifax.
N. W. White, QC.,	29 Dec. 1859	4 Jan. 1859	Shelburne.
N. LeG. McKay, QC.,	31 Dec. 1859	4 Jan. 1859	Sydney, C. B.
Hon. Wm Miller, QC.,	31 May, 1860	31 May, 1860	Arichat.
Stephen L. Purvis,	2 Aug. 1860	23 July, 1859	Sydney, C. B.
Henry W. Johnston,	21 Nov. 1860	21 Nov. 1860	Halifax.
Edward D. Tremain,	18 July, 1861	31 May, 1860	Port Hood
John W. Ouseley, QC.	23 July, 1861	31 May, 1860	Windsor.
Thomas C. Hill,	23 July, 1861	25 July, 1860	Sydney, C.B.
Saml. MacDonnell, QC.	21 April, 1862	8 April, 1860	Port Hood.
Israel Longworth,	3 Dec. 1862	8 Dec. 1861	Truro.
William H. Hill,	10 Aug. 1863	12 May, 1862	Halifax.
Robert L. Weatherbe, QC.	26 Oct. 1863	26 Oct. 1863	Do.
Samuel H. Gray,	11 Dec. 1863	11 Dec. 1862	Annapolis.
William F. McCoy, QC.	30 April, 1864	29 April, 1863	Halifax.
Malachy B. Daly,	10 May, 1864	10 May, 1864	Do.
Frederick W. Bent,	28 July, 1864	24 July, 1863	Amherst.
Brenton H. Eaton,	11 Oct. 1864	11 Oct. 1864	Halifax.

A. M. BELL, head of Bennett's Wharf, Halifax—English Paints, Umber, Putty, etc.

NOVA SCOTIA PRINTING CO., Corner Granville and Sackville Streets, Halifax.

Boots and Shoes, Cheap for Cash, at BOREHAM'S, 232 Argyle Street.

Epps' Cocoa, Nelson's and Cox's Gelatine.

H. H. FULLER and CO., Domestic Cut Nails, head of Power's Wharf.

NAMES.	Admitted Barristers.	Admitted Attornies.	Residence.
Samuel G. Rigby, Q.C.	13 Oct. 1864	8 Oct. 1863	Halifax.
W. D. Sutherland,	7 Dec. 1864	7 Dec. 1864	Do.
John Y. Payzant,	7 Dec. 1864	7 Dec. 1864	Do.
Robert Motton, Q.C.	31 Dec. 1864	7 Dec. 1864	Do.
William H. Owen, QC.,	23 March 1865	23 Mar. 1864	Bridgewater.
James G. Foster,	7 April, 1865	10 May, 1864	Halifax.
Simon H. Holmes,	10 April, 1865	9 Aug. 1864	Pictou.
John M. Victs,	25 April, 1865	10 May, 1864	Liverpool.
James H. Hearn,	2 May, 1865	2 May, 1865	Sydney, C.B.
Murray Dodd, QC.	2 May, 1865	2 May, 1865	Do.
Robert N. Henry,	2 May, 1865	2 May, 1865	Antigonish.
Robie S. Morse,	2 May, 1865	2 May, 1865	Amherst.
James A. Fraser,	14 July, 1865	9 Aug. 1864	New Glasgow.
John S. D. Thompson,	25 July, 1865	25 July, 1865	Halifax.
Albert Morse,	3 Aug. 1865	10 May, 1864	Bridgetown.
Douglas B. Woodworth,	24 Oct. 1865	24 Oct. 1865	Kentville.
Charles J. Townshend,	8 May, 1866	8 May, 1866	Amherst.
Thomas Ritchie,	8 May, 1866	8 May, 1866	Halifax.
John D. McLeod, QC.	6 Dec. 1866	6 Dec. 1866	Pictou.
Hon Lawrence G. Power,	7 Dec. 1866	7 Dec. 1866	Halifax.
F. Melville Whidden,	22 Oct. 1867	22 Oct. 1867	Halifax.
Frederick J. Tremain,	22 Oct. 1867	22 Oct. 1867	Halifax.
Sandford H. Pelton, QC.	22 Oct. 1867	22 Oct. 1867	Yarmouth.
Joseph J. Moore, LLB.,	22 Oct. 1867	22 Oct. 1867	Kentville.
W. Inglis Moffatt,	22 Oct. 1867	22 Oct. 1867	Amherst.
James Foley,	7 Dec. 1867	22 Oct. 1867	Halifax.
Edwin D. King,	7 Dec. 1867	7 Dec. 1867	Do.
Hugh McLeod,	28 April, 1868	28 April, 1868	Sydney, C.B.
Charles Taylor,	18 May, 1868	18 May, 1868	Halifax.
George H. Elliott,	18 May, 1868	18 May, 1868	Pictou.
Edm. J. Cogswell, LLB.	27 July, 1868	27 July, 1868	Kentville.
Clarence W. McCully,	21 July, 1868	28 July, 1868	Halifax.
C Beverley Bullock,	1 Aug. 1868	8 Aug. 1868	Halifax.
E. Tilton Moseley,	26 Aug. 1868	26 Aug. 1868	Sydney, C.B.
Martin J. Griffin,	26 Aug. 1868	26 Aug. 1868	Halifax.
Harris H. Bligh,	2 Nov, 1868	2 Nov. 1868	Do.
Fred. A. Lawrence, QC.,	27 April, 1869	27 April, 1869	Truro.
Charles E Ratchford,	2 Aug. 1869	2 Aug. 1869	Amherst.
Aubrey Blanchard,	2 Aug. 1869	2 Aug. 1869	Windsor.
George T. Moore,	12 Aug. 1869	12 Aug. 1869	Liverpool.
John M. Jones,	30 Oct. 1869	30 Oct. 1869	Halifax.
Jas. W. Bingay,	30 Oct. 1869	30 Oct. 1869	Yarmouth.
Jacob M. Owen,	30 Oct. 1869	30 Oct. 1869	Annapolis.
Thos. E. Corning,	30 Oct. 1869	30 Oct. 1869	Yarmouth.
John P. Chipman,	30 Oct. 1869	30 Oct. 1869	Kentville.
Jason M. Mack,	31 Oct. 1869	31 Oct. 1869	Liverpool.
Jos. B. McDonald,	19 July 1870	19 July, 1870	Port Hood.
Chas. E. DeWolf,	19 July 1870	19 July, 1870	Windsor.
George W. Ritchie,	19 July, 1870	19 July, 1870	Halifax.
Thos. C. Shreve, QC.,	19 July, 1870	19 July, 1870	Digby.
Leander S. Morse,	19 July, 1870	19 July, 1870	Bridgetown.
Stephen B. Murray,	30 Dec. 1870	30 Dec. 1870	Yarmouth.

Boots and Shoes, Cheap for Cash, at BOREHAM'S, 232 Argyle Street.

PICKFORD & BLACK, Ship Brokers, Halifax, N. S.—51 Upper Water Street. See page 11.

BROWN and WEBB, Grocers' Sundries, Halifax.

H. H. FULLER and CO., Oxide of Iron Paint, head of Power's Wharf.

NAMES.	Admitted Barristers.	Admitted Attorneys.	Residence.
Wm. Robert Foster,	31 Dec. 1870	31 Dec. 1870	Halifax.
John Ervin, Jr.,	31 Dec. 1870	31 Dec. 1870	do.
Robert N. Davis,	31 Dec. 1870	31 Dec. 1870	Do.
Thomas B. Flint,	5 Dec. 1871	5 Dec. 1871	Yarmouth.
Charles S. Harrington,	9 Dec. 1871	16 Oct. 1871	Halifax.
Angus McIsaac,	6 Dec. 1871	6 Dec. 1871	Antigonish.
Wallace Graham,	6 Dec. 1871	9 Dec. 1871	Halifax.
Geo. H. King,	9 Dec. 1871	9 Dec. 1871	Windsor.
Alex H. McGillivray,	9 Dec. 1871	9 Dec. 1871	Guysboro'.
Nicholas H. Meagher,	31 Jan. 1872	31 Jan. 1872	Halifax.
Charles J. McDonald,	17 July, 1872	17 July, 1872	Halifax.
J. H. Frith,	6 Feb. 1872	6 Feb. 1871	Do.
J. Johnston Hunt,	31 Dec. 1872	31 Dec. 1872	Do.
Barclay Webster,	17 July, 1872	17 July, 1872	Kentville.
John H. McDonald,	17 July, 1872	17 July, 1872	Shelburne.
John J. McKinnon, Jr.,	17 July, 1872	17 July, 1872	Antigonish.
Colin N. Campbell,	17 July, 1872	17 July, 1872	Baddeck.
Rufus A. Tremain, Q.C.	17 July, 1872	17 July, 1872	Guysboro'.
Benjamin Russel,	4 Dec. 1872	14 Dec. 1872	Halifax.
Robert Sedgwick,	1 May, 1873	1 May, 1873	Do.
Byron A. Weston,	19 July, 1873	19 July, 1873	Do.
John M. Geldert,	19 July, 1873	19 July, 1873	Do.
Duncan C. Fraser,	26 July, 1873	26 July, 1873	Pictou.
Norman I. Layton,	22 July, 1873	22 July, 1873	Do.
John M. Chisholm,	4 Dec. 1873	4 Dec. 1873	Halifax.
Harry T. Harding,	4 Dec. 1873	4 Dec. 1873	Windsor.
Hugh McD. Henry,	8 Jan. 1874	8 Jan. 1874	Halifax.
Samuel A. Chesley,	3 Dec. 1873	3 Dec. 1873	Halifax.
Herbert Bourinot,	3 Dec. 1873	3 Dec. 1873	Pictou.
Donald Gillies,	20 July, 1874	20 July, 1874	Port Hood.
John G. Pyke,	23 July, 1874	23 July, 1874	Liverpool.
Geo. Bingay,	23 July, 1874	23 July, 1874	Yarmouth.
Danl. M. Owen,	3 Aug. 1874	3 Aug, 1874	Lunenburg.
Seymour E. Gourley,	24 July, 1874	24 July, 1874	Truro.
John J. Stewart,	24 July, 1874	24 July, 1874	Do.
James W. Johnson,	22 Dec. 1874	22 Dec, 1874	Halifax.
E. Sydney Crawley,	4 Jany, 1875	4 Jan, 1874	Do.
Fletcher B. Wade,	20 July, 1875	20 July, 1875	Bridgewater.
George A. Ross,	20 July, 1875	20 July, 1875	Lunenburg.
Edwin Ruggles,	20 July, 1875	20 July, 1875	Bridgetown.
John B. Mills,	20 July, 1875	20 July, 1875	Annapolis.
John T. Bulmer,	21 July, 1875	21 July, 1875	Halifax.
Joseph P. Costin,	22 July, 1875	22 July, 1875	Do.
J. A. Gillies,	24 Aug., 1875	24 Aug, 1875	Sydney, C. B.
J. W. Longley, B.A.	10 Sep., 1875	10 Sept, 1875	Halifax.
Chas D. McDonald,	6 Nov., 1875	6 Nov, 1875	Pictou.
J. G. Hennigar Parker,	11 Dec. 1875	11 Dec, 1875	Bridgetown
J. Medley Townshend,	16 Dec. 1875	16 Dec, 1875	Amherst.
William T. Pipes,	16 Dec. 1875	16 Dec. 1875	Do.
George K. Smith,	29 Dec. 1875	29 Dec. 1875	Halifax.
William B. McSweeny,	30 Dec. 1875	30 Dec, 1875	Do.
Charles R. Smith,	10 Jan. 1876	10 Jany, 1876	Amherst

A. M. BELL, head of Bennett's Wharf, Halifax—Agent for Jos. Warner & Son's Fish Hooks.

Commercial Printing of all kinds executed promptly by N. S. PRINTING CO.

Candied Citron, Lemon and Orange Peels.

H. H. FULLER and CO., Noble's and Hoare's Varnish, Power's Wharf.

NAMES.	Admitted Barristers.	Admitted Attornies.	Residence.
W. E. Roscoe,	19 May, 1876	19 May, 1876	Kentville.
G. T. Bohaker,	19 April, 1876	19 April, 1876	Do.
James D. Ross,	13 Dec. 1876	13 Dec. 1876	Do.
John W. Wallace,	13 Dec. 1876	13 Dec. 1876	Wolfville.
Alex. C. Patterson,	13 Dec. 1876	13 Dec. 1876	Truro.
Frank C. Blanchard,	13 Dec. 1876	13 Dec. 1876	Kentville.
Archd. J. Sinclair,	13 Dec. 1876	13 Dec. 1876	Halifax.
William L. Barss,	13 Dec. 1876	13 Dec. 1876	Do.
Jonathan Parsons,	13 Dec. 1877	13 Dec. 1876	Do.
Geo. H. Fielding,	14 Dec. 1876	14 Dec. 1876	Do.
Saml. D. McLennan,	13 Dec. 1876	13 Dec. 1876	Truro.
J. J. McCabe,	21 Dec. 1876	21 Dec. 1876	Do.
John McGillivray,	14 Jan. 1877	14 Jan. 1877	New Glasgow.
Robert G. Munro,	2 Aug. 1877	2 Aug. 1877	Do.
Hugh McKenzie,	13 Aug. 1877	13 Aug. 1877	Truro.
W. Medford Christie,	13 Aug. 1877	13 Aug. 1877	Windsor.
Frederick Peters,	9 Nov. 1877	9 Nov. 1877	
Charles H Tupper,	15 Dec. 1877	15 Dec. 1877	Halifax.
Jas J. Ritchie, Jr., LL.B.	15 Dec. 1877	15 Dec. 1877	Windsor.
James M. Oxley,	15 Dec. 1877	15 Dec. 1877	Halifax.
Angus S. McGillivray,	15 Dec. 1877	15 Dec. 1877	Antigonishe.
George Johnson,	15 Dec. 1877	15 Dec. 1877	Halifax.
Stephen Rand,	18 Dec. 1877	18 Dec. 1877	Kentville.
William Curry,	19 Dec. 1877	19 Dec. 1877	Windsor.
John A. MacDonald,	19 Dec. 1877	19 Dec. 1877	Baddeck.
Daniel M. McDonnell,	21 Dec. 1877	21 Dec. 1877	Port Hood.
Henry W. C. Boak,	12 June 1878	12 June 1878	Halifax.
Blowers Archibald,	19 June 1878	19 June 1878	North Sydney.

☞ The Barristers and Attornies also hold commissions as Notaries Public.

Form of Affidavit to be annexed to any account or claim rendered by a creditor to an executor or administrator.

A. B. of ———, maketh oath and saith, that the foregoing paper writing doth contain a true and correct account of his demand against the estate of ———, deceased, and that all the credits to which the deceased was honestly and justly entitled, so far as deponent believes, have been given on said account; and that the balance of ——— is justly and truly owing to deponent

Sworn before me at ———, this —— day of ———, A. D., 18—.

A. B.

CORONERS.

County of Annapolis—Gilbert F. Ditmars, Steph Crossup, Isaac B. Bonnett, Jno Woodburry, M.D., Geo T. Bingay, M.D., Zebediah Crossup, Saml McCormack, Robt J. Ellison, M.D., Jno Bohaker, Isaac Dunn, Obadiah Parker, Samuel C. Rope, Weston A Fowler, Henry F. Burns, Saml. Primrose, M.D., Chas. W. Parker,

County of Antigonish.—Joseph Symonds, Wm H. Macdonald,

Ladies' Boots, all Styles and Prices, at BORHAM'S, 232 Argyle Street.

PICKFORD & BLACK, Importers White Lead, Paints—51 Upper Water Street. See page 11.

BROWN and WEBB, Grocers' Sundries, Halifax.

H. H. FULLER and CO., Patent Hay Cutters, head of Power's Wharf.

M.D., Arch McGillivray, Edmund Corbett, Alex McIntosh, M.D., Neil Sutherland, M.D., J. C. McKinnon, M.D.

COUNTY OF CAPE BRETON—Milledge Oakes, M.D., Lauchlan Robertson, Jas Greig, Dan McLarty, Ronald McDonald.

COUNTY OF COLCHESTER—Jno B. Dickie, W. E. McRoberts, M.D., Elisha Roach, M.D., Charles Bent, M.D., J. L. Peppard, M.D., George Fulton, David W. Muir, M.D., E. T. McRobert, M.D., James Kerr, M.D.

COUNTY OF CUMBERLAND—Thomas Page, Chas Ward, Joseph Clark, Jno T. Salter, H. A. Davison (*Parrsboro'*), Thos W. Jackson, R. J. Scott, Henry A. Davison (*River Philip*), Robt Mitchell, M.D., Benj S. Seaman, S. Howard, M.D., Silas Purdy, M.D.

COUNTY OF DIGBY—Robt Stephens, M.D., Edward H. Oakes, Lemuel Morehouse, Anselm M. Comeau, Charles Everett, Charles E. Payson, Henry C. Sabean, J. B. G. Morrison, M.D., Hubert Syda, M.D., Archibald Maxwell, M.D., C. H. Denton, John H. Harris, M.D.

COUNTY OF GUYSBORO'—*Guysborough District.*—Edw I. Cunningham, J. B. Hadley, Alfred W. Hart, Patrick McDonald, M.D., G. E. Buckley, M.D. *St. Mary's District*—Jno Cumminger, Alex Falconer, M.D., James Campbell, M.D.

COUNTY OF HALIFAX—Wm Pearson, M.D., Wm H. Weeks, M.D., Alfred Croucher, M.D., Andrew Cowie, M.D., C. E. Burnaby, Edward Farrell, M.D., John S. Brine, Thomas E. Chase, M.D.

COUNTY OF HANTS—Jno A. Jenkins, Saml D. Brown, M.D., Wm Dennison, M.D., F. N. Burgess, M.D., C. J. Gossip, M.D., Samuel M. Weeks, M.D., H. P. Almon.

COUNTY OF INVERNESS—James G. McKeen, Dun McLean, Wm Grant, Jno McIntosh, M.D., Dun Campbell, M.D., Thos Willmott, M.D., Donald Chisholm, M.D., Malcolm McLeod, M.D.

COUNTY OF KINGS—Holmes Masters, M.D., C. C. Hamilton, M.D., James S. Miller, M.D., George Hamilton, Harris O. McLatchey, M.D., Henry Lovett, Gideon Cogswell, William H. West, Henrie Shaw, M.D., Jas F. Palmer, John Struthers, M.D., James N. Fitch, M.D., Wm Y. Fullarton, M.D., Burpee Beckwith, M.D.

COUNTY OF LUNENBURG—Nelson Chesley, Daniel Dimock, Charles Gray, M.D., William A. C. Randall, M.D., William V. Andrews, M. B. Desbrisay, George Ross, Chas Lordly, Joseph Steverman, M.D., Chas Atkins, M.D., Henry S. Jost, Henry Alders, Wm H. Owen, Herbert Smith, M.D., Jas S Calder.

COUNTY OF PICTOU—David Matheson, Edward Roach, Wm H. Harris, Lewis Johnston, M.D., John McKay, Wm Fraser, M.D., James R. Collie, M.D., Samuel A. Foster, George Murray, M.D., James Mitchell,

COUNTY OF QUEEN'S—Jas Forbes, M.D., Jas Collie, Jos B. Harlow, Colin Campbell, M. J. Drew, jr.

COUNTY OF RICHMOND—Edmund P. Flynn, Maurice Kavanagh. Wm Brymer, Hy C. Fixott, M.D., D. Grouchy, Cassimer Robert, M.D.

COUNTY OF SHELBURNE—Wm J. Bell, Jno J. Schrage, M.D., Robert W. Freeman, J. K. Wilson, M.D., H. L. Kelly, M.D.

COUNTY OF VICTORIA—Jno McLellan, S. G. A. McKeen, M.D.

COUNTY OF YARMOUTH—Jas C. Farish, M.D., Matt Jeffrey, Form Hatfield, N. Hilton, Wm Barton, M.D., Thos Kirby, M.D., G. J. Farish, M.D., Thos D. Chipman, Wm. H. Bent, M.D.

A. M. BELL, head of Bennett's Wharf—General Hardware and Fishing Supplies.

Reports, Tickets, Posters, Circulars, and other work for Societies, done neatly and cheaply by N. S. PRINTING CO.

BROWN & WEBB, Corner Duke and Hollis Streets, Halifax,

H. H. FULLER and CO., Butcher's Mill Piles, head of Power's Wharf.

JUSTICES OF THE PEACE.

COUNTY OF ANNAPOLIS—W. Ruggles, Peter Delancey, William Harris, David C. Landers, Edward Eaton, Daniel Nicholls, John Mills, Thomas C. Wheelock, Miner Tupper, Joseph Wheelock, Jno F. Bath, Robt Parker, Robert Mills 2d, Andreas Bohaker, Arthur Dodge, Joel Banks, Jorden Messenger, Benaiah Spinney, Ambrose Bent, Hon William C. Whitman, Martin Gates, Charles Spurr, Felix McNeil, Avard Longley, Granville Reid, James Wheelock, John H. Ditmars, James E. Potter, Joseph W. Robbins, Andrew H. Harris, Richardson Harris, Strathan Bailey, Jas Johnston, William Crosscup 1st, William Weatherspoon, William Y. Foster, Jacob Chute, James Foster, Dimock Gates, James W. Spurr, Israel McNair, Henry Parsons, William J. Crosscup, Manly White, Charles M. Forbes, Inglis Phinney, Isaac D. Vroom, Daniel W. Milner, William Dargie, jr., Stephen B. Hennigar, Thomas Holland, James Roy, Andrew Brown, John Gates, John Asaph Marshall, Murray Elliott, Joseph Elliott, Benjamin D. Leonard, Benjamin Fellows, Wm B. Troop, Wih Shaffner, Benj Shaffner, Harris Foster, George Troop, John Buckler, G. Murdoch, Samuel Daniels, Abraham Young, William Reiorden, Jacob Neily, Major Stronach, Walter Welton, Jno Stoddart, Bernard Calnek, Samuel McCormick, John Ryder, Charles Whitman, Jno Rice, Wm Wright, Wm Carlton, Geo Ditmars, Dowe D. Potter, Thos A. Margeson, Thos A. Gavaza, Wm V. Jones, John G. Balcom, Wm H. Ray, Dow J. Morse, Saml Pickup, Job Wade, Edward Barteaux, George Hardwick, David McLellan, William McLaughlan, Thomas Banks, Wiliiam Miller, Jacob Slocum, George Neily, Francis Miller, William H. Balcom, Joel Slocum, Elias Phinney, Stephen Beals, Gilford Delap, John B. Troop, Wm Shaw, Israel Letteny, Stephen E. Bent, Elias Beals, Edmond Bent, Obadiah M. Taylor, Norman B. Spinney, Shippy Spurr, Fowler Burns, William Chipman Jr., Edward Bachman, William J. H. Balcom, Wallace Phinney, Benj. L. Winchester, Arthur Harris, John Prince, Jno W. Whitman, Silas Potter, Chas H. Ford, Jno Anthony, John S, Morse, Arthur W. Harris, Jas Longley, Phinlay Saunders, Timothy R. Brooks, Jno Morgan, Benj Goldsmith, Thos Delap, Edwd Milberry, Jas E. Oakes, Chas A. Elliott, Harris VanBlarcom, Robt Bent, Wm V. Vroom, Wellington Farnsworth, J. Albert Beckwith, Edgar H. Porter, Edmund Clark, Jacob Long, William Miller, Ezekiel Crosscup, J. Avard Morse, Reuben D. Balcom, Benjamin Hardy Parker, Charles E. Troop, James Horsefall, John A. Morse, John M. Harris, James V. Gavaza, E. Stanley Prentice, Edward C. Bishop, James H. Whitman, Frederick Leavitt.

COUNTY OF ANTIGONISH—Dougald Cameron, Alex McDonald, Hon John McKinnon, Robert McDonald, Archibald McGillivray, Angus McIsaac, John McDonald, (Pomket Forks,) Neil McKenna, Alexander McInnes, George H. Irish, Alexander Cameron, Andrew Chisholm, John McIntyre, Arch A. McGillivray, W. J. Beck, Elisha M. Randall, Alexander McIntosh, M.D., Colin Ross, James Wilkie, John McGillivray, Arch Fraser, Michael Crispo, Timothy Crispo, Joseph MacDonald, (Meadow Green), John McDonald, (Ohio) James G. Ross, Colin Chisholm, William Gerrior, John Chisholm, Elisha William Randall, Roderick Chisholm, Allan Cameron, Donald McKenzie, William Chisholm, (Tracadie) John McMillan, (Ohio),

PICKFORD & BLACK, Importers Raw and Boiled Linseed Oil—51 Upper Water Street. See page 11.

Importers of choice grades of Congou and Souchong Teas.

H. H. FULLER and CO., Patent Horse Shoes, head of Power's Wharf.

Rodk McDonald, Wm Boyle, John Fraser, Edwd Corbett, Henry Webb, Moses Somers, Michael Petitpas, Jno Chisholm, (North River), William R. Cunningham, Hugh McAdam, Angus McInnis, Martin McDonald, David Condon, Charles Cameron, Alex McNaughton, Don McDonald, (South River), John McGillivray, (B. Settlement,) Norman McDonald, Hugh McLellan, John C. McDonald, Alexander M. Cunningham, Lachlan Cameron, Allan Smith, Alex McGillivray, John A. McGillivray, Archibald McPhee, Lucien Doiron, Donald McMillan, Joseph McDonald, Andrew McFarlane, William Chisholm, (Caledonia), John McMillan, Donald Chisholm, David McNair, Angus McIsaac, (Caledonia), William Chisholm, (St. Andrews,) Angus McGillivray, James M Hall, Alex Chisholm, Wm. McDonald, Rich J. Forristall, Angus McDougall, Angus McDonald, John B. Bonin, Don McDonald, (Knoydart), John W. Sears, Alexander Chisholm, (Lower S. River), James Keay, Alex Manson, Thomas M. King, Angus Boyd, Lachlan McIsaac, Robert Stewart, William J. Symonds, Donald McGillivray, (S. River), Angus McGillivray, (Knoydart,) John D. McGillivray, (Ohio).

County of Cape Breton. — George G. G. Hill, Hon John Bourinot, N. H. Martin, Arnold Holmes, Wm Armstrong, Wm Butler, Wm Gammell, Lauchlan Robertson, Benoni Shepherd, Anthony Martell, Geo Rigby. Don Ross, Hon Thos D. Archibald, Don Gillis, John Forbes, Don Macaulay, Caleb Huntington, Thos Moore, Alex Kenna, Dougald McDougall, Law Kavanagh, Alex McLean, John Richardson, Henry V. Bown, Patrick Cadigan, James Matheson, John L. Ingraham, Murdoch McDonald, Donald McLean, Simon Nicholson, Angus Gillis, William W. Bown, George McKay, Duncan McKenzie, Richard Laffin, Thomas Scott, J. T. McKinnon, Clement H. Harrington, Benoni Gouthreau, F. P. Archbold, Donald McDougall, John A. Moore, Edm Outram, Steph McNeil, Angus Anderson, Ron McDonald, Ron McMillin, Wm McDonald, Fras Lewis, Alexander Moore, Alexander G. Hamilton, John Lorway, Hugh McGillivray, Alex McDonald, Wm Routledge, John Edwards, Patk Collins, Marshall Bourinot, John Vooght, Chas J. Clarke, Norman McDonald, Michael Slattery, Walter Young, Henry Mitchell, James Hitchens, Arthur H. Bourinot, Dun McLarty, John Belcher Moore, Wm. H. Moore, Robert Martin, Allan McLean, James Gillis, Ronald McDonald, Michael McLellan, Don McDougall, Allen McAdam, Isaac Greenwell, Laurence Holland, Cornelius Hickey, Ewen Robertson, John Sutherland, Thomas P. Jones, David McKeen, Alex. C. Ross, Neil McNeill, John McLean, Henry LeCrass, Samuel Brookman, John T. Moffatt, Blowers Archibald, Donald McNeill, Patrick Nevill, Patk O'Toole, Israel Slattery, Hector F. McDougall, Don McLellan, Jon Ross, John McGregor, Geo F. M. Forbes, Richard H. Brown, James McNeil, Charles Muggah, Francis Quinan, Alexander McKinnon, Rodk McLennan, Angus Campbell, Neil McDonald, Angus McDonald, Joseph McVarish, Thomas Fortune, Alex McAuley, Frederick N. Gisborne, Samuel J. Brookman, Murdoch McCodrum, Lawrence Laffin, Malcolm Ferguson, Hector McDonald, Michael McNeill, James Sullivan, John Grant, Michael McNeill, George McKay, Michael McGillivray, Alexander McKay, George Scott, James Gillies, Roderick McNeill, Ronald Gillis, Henry Lawlor, Joseph McPherson, Hugh McPhee, Andrew Nesbit, John McDonald, Duncan McEachern.

County of Colchester—Fras R. Parker, Robt Fletcher, Eliakim

A. M. BELL, head of Bennett's Wharf—Cut, Clinch, Pressed, Clout, Horse and Boat Nails.

Lorillard's Celebrated Scotch and Black Snuffs,

H. H. FULLER & CO., American Rend Rock, head of Power's Wharf.

Tupper 4th, Hon Sam Creelman, Isaac McCurdy, John King, Samuel Waugh, Benjamin Tupper, Wm McKim, Wm Faulkner, John Smith, GeoReading, John Irvine, John McKay, J. D. Putnam, Hugh Dunlap, Samuel Rettie, James N. Crowe, John Yuill, Richd Slade, Alex Ellis, Jas Flemming, Thomas S. Delancy, John M. Campbell, Joseph Fulton, Silas Clarke, James Crowe 7th, James McKay, Hugh Gunn, James A. Stevens, Robert Nelson, Ezra Layton, James K. Blair, Robt J Pollock, William Gregor, Hugh Dickson, Daniel McLaughlin, John McGeorge, Robert L. Byers, Thomas B. Chisholm, John B. Dickie, William Ross, Robert Lewis, Alexander McLeod, George Johnston, James J. Hamilton, David Ramsay, Robert G. Rutherford, Robert Murray, Isaac Fulton, John Ryan, J. D. McCart, Robert C. Fulton, Isaac Flemming, James R. Henderson, William Fulton, George C. Taylor, James M. Creelman, James Birrell, Kenneth McLean, Harris Fulmore, Daniel McKenzie, James F. Blanchard, E. Tupper, jr, Saml G. W. Archibald, Philip Fulmore, James Maxwell, James E. Dickie, Abm N. Tupper, David McG. Johnston, David Nelson, Isaac Barnhill, Robert Putnam, John Wier, Eben Fales, Alexander B. Fletcher, Jos C. Crowe, Thomas W. Crowe, R. N. B. McLellan, William Hill, John A. P. McLelan, William Blackwood, John Clark, Hugh Munro, John T. B. Henderson, Silas E. Black, Edw Hyslop, Donald M. Sutherland, Jotham Blair, George N. McLellan, Daniel Geddens, Charles Loughead, Robert Forbes, George Fulton, John McKay, James Norrie, David C. Slack, S. G. A. Morrison, Pat Hill, Harris Harrington, L. J. Crowe, Thomas McKay, Levi Davidson, Thomas J. G. Nelson, James Clark, John Miller, Wm Blair, John Porteous, John Lightbody, Ebenezer Beattie, James Kent, Robert Dill, William Lynch, John C. Archibald, Walter B. Hingley, Robt Grant, Amos Fountain, Andrew Y. Corbett, Robert Eorman, Andrew K. Moore, John A. McCurdy, Thos Malcom, Lucius Dickson, Wm M. Hiltz, Alex A. McKimmie, C. W. Johnston, George Campbell, C. B. Archibald, Amos McCully, J. B. Fraser, Fred Meagher, James Miller, James Graham, Gilbert Sutherland, William McKenzie, James McCurdy, George R. Crowe, Alex McKay, William Creighton, James A. Cox, James M. Pitblado, Hiram H. Eaton, John Dickey, B. F. Pearson, Joseph H. Morrison, Charles N. Cummings.

COUNTY OF CUMBERLAND—Amos S. Blenkhorn, Jas Kirkpatrick, Henry Harrison, Robert K. Smith. Den Macnamara, William Pipes, Horatio N. Davidson, J. K. Elderkin, George Knowlton, David Purdy, Charles G. Donkin, James Fullerton, Moses Lowe, Hance Hunter, David Lawrence, Samuel Webb, Norman McLeod, William Baker, Robert McElman, Robert W. Salter, Martin Chapman, Cyrus Bent, Peter MacFarlane, Wm F. Cutten, Cyrus Black, Charles E. Ratchford, Douglas Pugsley, William Stewart, Alfred Black, Wm B. Brundage, Thomas T. Thomson, John Bragg, Robert Ward, Francis F. Hatfield, Nathaniel P. Huges, David Fullerton, John Davison, Michael K. Pugsley, Aaron Rockwell, Levi Borden, Thomas C. DeWolf, William Waugh, David Ross, Lemuel Bigney, Enoch Embree, Edwin Johnston, Charles Ward, Donald McKenzie, Gilbert Purdy, Thomas McKay, John Bigelow, Ephraim Howard, James Z. Bliss, David McElman, Thomas Lusby, William B. Handley, Arch Dickey, Charles Creed, M.D., Netis Chappel, Chas Lawrence, Thomas R. Black. Thomas Roach, J. Hiram Black, Rufus Black, Patrick Baird, Wm Moffatt, Jas Higgins, Saml Baird, John Atkinson, John Hewson, Wm McNab, Wm Scott, Fred A. Donkin, Luther Baker, W. D. Main, Benj Douglas, Don McKay, Jas

BROWN and WEBB, Agents for Nova Scotia.

PICKFORD & BLACK, Importers Spikes, Clinch Rings—51 Upper Water Street. See page 11.

H. H. FULLER and CO., American Chopping Axes, Power's Wharf.

S. Hickman, Chas McCabe, Alex M. Wills, Wm Smith, Embree Wood, Robt Christie, Thos Kirkpatrick, Amos Thomson, Zebud Mackay, Charles Bent, Law Hannan, Angus McGillivray, Joseph Harritt, Wm Greenfield, Charles J. Oulton, Alexander Dewar, Archibald Robertson, John Waugh, Matthew A. Logan, Samuel O'Donnell, Joshua Black, Angus McLeod, William Oxley, Charles Smith, Caleb Lewis, Geo Hill, C. Edwin Atkinson, Charles Hatfield, Jesse W. Fullerton, W. Y. King, John W. Boyd, Joshua Dewis, D. Dickinson, Henry Davis, Albert D Chapman, William Black, A. A. Stevens, R. Mitchell, Stephen Oxley, Rufus S. Purdy, Daniel Y. Holmes, George Scott, Gilbert Atkinson, John Sutherland, George Chapman, James Tait, Wm. J. Fales, William B. Huestis, Isaac Brown, Isaac Purdy, Edward Betts, B. S. Seaman, Peter McDonald, Jas McCabe, John K. Morris, David Mitchell, David Atkinson, Peter McLean, A. B. Betts, Judah Borden, Charles Fisher, Rufus Ripley, Tillott Harrison, Thos Lowther, Thos Jennings, Jas G. H. Brown, Jas A. Elliott, Sam E. Freeman, A. G. Purdy, Amos Purdy, Robt Donkin, I. J. Hingley, J. B. Woodland, Rich Lowerison, Rufus Woods, Harding Carter, Thomas Rolston, J. M. Atkinson, Thompson J. Copp, George King, James Noiles, Job H. Seaman, Nelson Fillimore, H. McArthur, John W. Smith, Gilbert Seaman.

County of Digby—*District of Digby*—Colin Campbell, Stephen Payson, Holland E. Payson, Edwd M. Marshall, Jno Eldridge, Benj H. Ruggles, William Saunders, Lauchlan McKay, Sterns Jones, Mendal Crocker, Edw H. Oakes, Geo Henderson, David Rice, Wm F. Marshall, George B. Potter, John V. Purdy, Wm Aymar, Wm F. Potter, Edward Haines, Jesse Harris, Isaiah Thurber, Benjamin Van Blarcom, George Denton, John W. Powell, Samuel T. Bacon, Edward Potter, William Lent, Alexander D. Hoyt, John S. McNeil, Abner Morse, Israel Dunn, Hubbard Davis, William Denton, Charles Denton, William Hankinson, Thomas O. Singer, Richard Sanderson, Robert K. Timpany, W. H. Taylor, John Walsh, Charles R. Everett, Robert Reed, James H. Morehouse, George A. Purdy, Francis Hutchinson, David Cowan, James E. Delap, John Smith, John M. Smith, Edward Hogan, George Casseboom, James Lovitt, E. R. Oakes, Daniel Morton, William Warner, Edward Everett, Lemuel Saunders, Wesley Outhouse, R. S. Fitzrandolph, Colin Johnson, Eliakim E. Tupper, Joseph W. Denton, Stephen Westcott, Edwd C. Bowers, F. W. Ruggles, Chas Saunders, Ephraim Bacon, W. Nichol, W. H. Dahlgren, Edmund Burnham, E. E. Rice, Geo H. Dunbar, John Harlow, Lorekin Hilton, John Hood, Chas E. Gilleland, Jno R. Hunt, Wm Haines, Chas R. McDonald, John Holdsworth, John B. Letteny, Geo N. Budd, Wm B. Dakin, Nathaniel Westcott, Jas A. Hughes, Soloman S. Dakin, Whitfield Outhouse, Aipheus Marshall, Asa Porter, jr., N. R. Westcott, N. E. Butler. *District of Clare*—Patk Nowlan, Jas Stewart, Bonaventure Ribicheau, Felix Deveau, Nicholas Deveau, Reuben Perry, Angel Blinn, John P. Thibedeau, John B. Melanson, Thomas Tooker, George U. Perry, Henry Goldfinch, Wm. Mullen, Maturin Robicheau, Urbine Doucette, Anselm M. Comeau, Fidele Gaudet, Luke Doucette, Louis Q. Bourque, Geo German, H. C. Sabean, Elair Melancon, W. H. Tedford, Stephen Arsenault, W. H. Sabean, Francis X. Vantour, John A. Clinton, Oliver Soueil.

County of Guysboro'—*Guysborough Dist*, Hon Robt M. Cutler, Jas B. Hadley, Wm Hart, Wm Moir, John Mahoney, Wm G. Scott,

A. M. BELL—V. M. Zinc—head of Bennett's Wharf.

Bicarbonate of Soda and Sal Soda of fine quality,

E. H. FULLER & CO., American Haying Tools, head Power's Wharf.

John A. Steel, John Ehler, Thomas Keating, Jessie Anderson, John Jamieson, Jos W. Hadley, Joathan Hartley, Jos David, Don Gunn, Colin Chisholm, J. A. Tory, Andrew Sangster, Wm Hartshorne, Geo Scott. J. B. Simpson, Styles Hart, Christopher Jost, Alfred W. Hart, Jno T. Sinclair, Jas E. Hart, Richard O'Gormon, David Scranton, Jas H. Feltmate, Alex McL Hart, Thos O'Neil, Thos C. Cook, Wm Tory, Wm Webber, Jas S. Nickerson, Wm H. Wylde, Saml Aikens, Richd Bruce, William H Chisholm, Valentine McDonald, James Fitzgerald, James Purcell, Herbert R. Cunningham, George B. Hadley, James Ferguson, John Matthews, Spencer H. Giffin, Thos. F. Milward, Donald Kennedy, Hugh McNeil, Jas R. Atwater, Thos. Condon, A. McLauchlin, Alex. Ferguson, Solomon Cohoon, Charles Taylor, John W. Peart, Charles M. Francheville, Henry M. Jost, Wm. L. Peart, Wm. F. DesBarres, Jas. H. Marshall, Abraham Cox, John McMillan, Jas H. Carr, John Chisholm, Thos Hadley, Donald Kennedy, Donald Chisholm, Archibald Chisholm, William S. McKenzie, John F. Taylor, Stephen McMillan, William Wright, Jno Kennedy, Vincent Wallace, Kinsman Sweet, David Hudson, Wm G. Scott, jr., Stephen McMullen, Peter Sinclair, Donald S. Ferguson, Charles W. Lundy, John W. Cunningham, Francis Marshall, William G. Simpson, Elias Cook, James H. Buckley, John McGuire, William S. Wylde, Patrick C. Cullen, J. D. Cahoon, J. J Sangster, John McG. Cunningham *St. Mary's District*—Lauchlan McQuarrie, Danl Hattie, John Hattie, Samuel Archibald, Alex Cumminger, Samuel G. McKeen, Alex Fisher, Angus Cameron, John Sinclair, John Stewart, jr, Alex Sinclair, David R. McKeen, George M. J. Elliott, A. R. W. McKeen, White, Charles McIntosh, Joseph McLean, A. P McKenzie, John Cumminger, Donald McDonald, Hugh McDonald, Jas H. McDonald, Alex N. McDonald, John McDaniel, Donald Kennedy, Wm. L. Pye, Jesse Cumminger, John McLean, Alex Fisher, James McCutcheon, William Pride, John Rude, Allan Rude, Alexander Mitchell, Walter Daniels, Thomas Smith, James Hemlaw, John A. Kirk, John Hewitt, Joseph Rude, Robert Kennedy, Donald Sinclair, Alex. Sutherland, John Cruikshanks, Daniel W. Crockett, Robt Rood, Dun McDonald, Reuben McIntosh, John A. Stewart, Daniel Hattie, James A. Fraser, Geo W. Mattatall, Hugh Gordon, Alexander Anderson, Kenneth Kirk, William McKeen, James L. Hattie, Elisha Hawbolt, Hugh K. Sinclair, Charles D. Nichols.

County of Halifax.—James Thomson Custos, Andrew Shiels, Philip Letson, Patrick Power, John Thomas, Francis Munro, David Annand, Chas Hamilton, Jas Croucher, Hry A. Gladwin, Alex Stephen, Matthew Guild, Hon Jeremiah Northup, Wm H. Tidmarsh, Archibald McPhee, James L. Griffin, Robert Fox, John Geddes, David Archibald, Adam Deane, Ephraim Burgess, Wm E. Brine, Samuel R. Caldwell, George L. Chipman, Edm Ryan, George Garrison, David Thompson, Donald McLaren, Francis Layton, William Evans, Jos Kaye, Robert Romans, William Landels, John Carmichael, Henry Shellnut, John Nauffts, John A. Bell, Nat Russell, Jno Stairs, Wm J Coleman, Wm Ackhurst, Jno Lingley, Joseph Thompson, William Compton, John E. Shatford, George Shiels, George Dauphiney, Jas E. Shatford, Francis Webber, Geo J. Richardson, Wesley Hays, P. Carteret Hill, William F. Knight, Ezekiel Sibley, Isaac Hopkins, John Woodill, Edward Johnson, Joseph Murphy, Chambers Blakeney, Benjamin C. Wilson, Jno Hays, David A. Nicholson, Andw Gray, Daniel Cronan, Thos E.

PICKFORD & BLACK, Importers Oakum—51 Upper Water Street. See page 11.

BROWN and WEBB, carry the largest Stock in Nova Scotia.

H. H. FULLER and CO., American 3 and 4 Ply Rubber Belting.

English and American Harness Mountings in various patterns—A. M. BELL, head of Bennett's Wharf, Halifax.

Kenny, William Hare, Thos Walsh, John Doull, Matthew H. Richey, Benjamin W. Salter, Patrick Walsh, George J. Longard, George G. Dustan, N. P. Christian, James Fraser, William Dunbar, Charles J Gossip, M.D., James Croucher, Wellington Kent, James Kent, George S. Dickey, George Thomson, James Gardner, jr, William Hall, John H. Anderson, Thomas Maher, Edward Bowers, William Munro, Frederick N. Hubley, Don Archibald, Theodore Conrod, Malcolm McInnis, J. W. Laurie, Jas Butler, John Silver, Robert Boak, W. P. West, D. Farrell, J. B. Duffus, John Artz, G. A. Leslie, J. M. Forrest, J. C. Ross, J. A. Shiers, Isaac McCurdy, Hugh W. Blackadar, John Taylor, John D. Tupper, Thomas Walsh, William Taylor, John Flinn, John Davison, William Esson, Joseph Hamilton, Edward Smith, John Higgins, John S. Bryson, Peter Ross, John M. Inglis, John Kline, Andrew Drillio, James Laidlaw, James W. Turner, George J. Troop, Francis C. Elliott, R. W. Fraser, Ptk Hayden, Thos Durney, Dnl H. Pitts, Thos A. Parker, Saml Hutchinson, John K. McCurdy, Wm H. Cumminger, Jas Kerr, John Kirker, Saml Balcom, jr, Malcolm McFarlane, David Archibald, George W. Madill, John Lindsay, Alex Mitchell, John Y. Payzant, Hyacinth H. Fuller, John Ternan, M.D., James R. Graham, Norman Campbell, Benjamin Thomson, Norman Hayes, jr, Jacob F. Marryatt, John Thomas, jr, William Veith, Douglas M. Story, John Fraser, John James, W. D. Harrington, Robert Motton, M J. Power, D J. Smith, Peter Grant, William W. Wilson, John G. Bissett, James Farquharson, Samuel A. White, W. Henry Hart, Robert Taylor, Samuel Burris, Henry Cruikshanks, F. D. Corbett, William J. Lewis, Edgar Hill, Charles J. Wylde, John P. Frecker, Enos Baker, David Hunter, Wm Roche, jr, William B. Christian, George H. Madill, Peter Jack, Edw Morrison, John Duffus, Daniel Sullivan, David McPherson, W. C. Henley, C. J. Clarkson, Charles Fader, Alexander Forsyth, James H. Sellars, Richard T. Roome, James J. O'Brien, Andrew Belfontaine, Samuel J. Mason, and the Mayor and Aldermen of Halifax for the city only.

COUNTY OF HANTS—*Western District*—John Lockhart, Archibald Smith, Joseph Rickards, William Chambers, James Cochran, John Burgess, Isaac Lake, Jas Greno, Robt Allison, Bennet Smith, Michael B Salter, Isaiah Dimock, Shubael B. Parker, Thomas Sandford, James M. Higgins, Jehu M. Macomber, Benjamin Marsters, James Reynolds, Benjamin DeW. Fraser, M.D., William Bennett, Shubael Dimock, Dennison Harvie, James Ross, George Johnston, Harris Martin, James F. Cochran, James Dennison, Thomas A. Smith, Charles J. Wilkins, Edward Dimock, Monson H. Goudge, Walter Hunter, John Jenkins, George DeWolf, John Smith, J. B. North, William Davison, Phares Constantine, George Armstrong, William Murphy, Wm Fish, Handley Starratt, Saml Mumford, Andrew Shaw, Thos Akins, Edwin Mumford, William B. Shaw, William Canavan, Wm Dennison, Nathan Wilcox, John Carmichael, William Beckman, John Stirling, Jas Poyntz, Edw McLatchy, David Scott, William Curry, Alfred Thomas, Theophilus Cowen, William Harvie, Charles E. Young, William Bailey, William McKay, William Ingram, Thomas Armstrong, Ezekiel N. Masters, William H. Mosher, Henry Canovan, John Taylor, Daniel Mosher, Charles T. Cochran, John A. Vaughan, William S. Salter, Elias Payzant, H. P. Almon, Samuel Murphy, John Calder, John Mosher, Allen Haley, J. Albert Vaughan, Samuel Sweet. *Eastern District*, Francis Parker, David Frieze, John McDougall, Alexander Thompson,

A good and attractive Bill Head is furnished cheaply by the NOVA SCOTIA PRINTING CO.

Surgical Instruments and Appliances in great variety.

H. H. FULLER and CO., Emerson Stevens and Co.'s Clipper Scythes.

John S, Brennan, William R. Wallace, Jas Withrow, Wm McDougall, Geo Smith, Geo Densmore, Jno Dimock, Benj Blois, Wm C. Casey, Josiah Custance, Isaiah Smith, Wm Lawrence, Evan Urquhart, James McKenzie, Jas W. King, Wm Etter, Robt Faulkner, Stphn Harvie, Hugh McLearn, Andw Kirkpatrick, Jas Ellis, Wm Wardrop, Geo Ainslie, Jno McLearn, Harry B. Murphy, Wm Blake, A B Smith, Don McKay, Danl Blois, H H Blois, Sam Blois, John Sim, Jno T. Scott, John Urquhart, Wm H. Withrow, Geo P. Thompson, James Simpson, Robert Putnam, William Hamilton, John Brown, Alex Hill, Michl Terhune, Robt Parker, Jas Casey, Danl Thompson, Thomas Woolaver, Thomas Hunter, Nelson Wier, Jacob Hennigar, Wm Walker, Walter Burton, Wm Hunter, Alex Dunbar, Angus Rose, David R. Crow, Arch Frame, Alfred Putman, George Freize, Elias Payzant, Wm S. Salter, Alex Hiltz, John McKenzie, Geo T. Smith, Wm Brennan, John Fenton, Andrew Pearson, John W. Morris, Charles H. Snide, Duncan McLean, John Graham, John Putnam, Osmond O'Brien, Richard Sterling.

County of Inverness.—John McLeod, John McLellan, James G. McKeen, Donald McDonald, Hugh Campbell, Malcolm McDonald, Lauchlin McDougall, Donald Smith, Isaac McLeod, Samuel Campbell, Angus Beaton, Malcolm McKay, Alexander Chisholm, John Chisholm, John McDonald, Don McDonald, James McDonell, Donald McLellan, Rodk McNeil, Angus McEachern, John G. Crowdis, John Chisholm, John Wright, Edward McMillan, Richard Darcy, J. Duncan Cameron, Donald McIntosh, William McQuarry, Patrick Dowling, Archibald McPhail, J. Beaton, Malcolm McLeod, Hugh Cameron, M.D., Hugh McDonald, William Grant, Donald McDonald, Donald McDonald Jno McDonald, Jno McEachern, Don McDonald, Lauchlin Kennedy, Jacob S. Hart, A. McDonald, John McIntosh, Peter Smyth, jr., Hugh Gillies, William Dunbar, John McLennan, Malcolm McNeil, Peter Paint, Geo C. Lawrence, jr., Dun McDonnell, Don Chisholm, John McFarlane, Donald McMillan, Alex McEachran, Robert McDougall, Alexander McEachen, Neil McDonald, Jacob Ross, John Cameron, Murdoch Mattheson, Duncan Campbell, M.D., Murdoch A. Ross, Finlay Beaton, Donald A. McLellan, Alexander Campbell, Neil Gillies, Neil Campbell, Angus McCormick, Hugh McDonald, John McDougall, Thomas Burke, John McLellan, Allen McDonald, Arch Boyle, Angus Beaton, James Coady, Donald McLean, jr, Peter Grant, John McDonald, Angus McPhail, Joseph White, Neil McMillan, Wm McPherson, Allen McMillan, Neil McKay, Furquhar McRae, Donald McLeod, Angus Grant, Alex. McDonald, Arch McDougall, Allan McDonald, Alex McDonald, James Ross, Donald McFadyen, Donald Smyth, John McIsaac, Anselm Au'Coin, Leo Au'Coin, John McKeen, Neil McMillan, Thomas Ethridge, Hugh Cameron, Murdoch Matheson, Ron Campbell, Thos Tomkins, Dun F. McLean, Wm McClough, Angus McDonald, Christopher Smyth, A. C. Thomson, A. K. McLean, M.D., John Murphy, Donald Chisholm, M.D., Joseph A. Ingraham, Alexander McLeod, John Murray, sr., Angus Gillies, A. H. Sutherland, James McDonald, Neil McAuley, Alexander McQueen, Malcolm Cameron, N. J. Brown, Neil McLean, Angus McMillan, John McMaster, Walter Lawrence, Daniel Hennesy, Murdoch McKinnon, Allan McIntosh, Hector McLean, Hector McKenzie, John H. Murphy, A. A. Taylor, Allan McDonald, Dougald McDonald, Alexander McDonald, John McKay, J. P. Lawson, Jno P. Tompkins, Jas Doyle, W. D. Smith, Mathew Doyle, John McDonald, Henry A. Forbes,

Women's, Misses' and Children's Strong Boots for Country Wear very low, at BOREHAM'S, 232 Argyle Street.

PICKFORD & BLACK'S (late J. & R. B. Seeton's) Wharf—51 Upper Water Street. See page 11.

BROWN & WEBB, Corner Duke and Hollis Streets, Halifax.

H. H. FULLER & CO., Fairbanks' Scales in variety, Power's Wharf.

Jas F. Lawrence, Joseph Comrie, Donald McMaster, John L. McLean, John G. McQuarrie, John Campbell, Peter McIntosh, R. Wilkins, Angus Kennedy, Albert Mitchell, Johnston Patterson.

COUNTY OF KINGS—Samuel Chipman, Edmund Palmer, Richard Starr, John F. Hutchinson, Alexander Patterson, Wm Miller, Fairfield Smith, Edw P. Borden, Arch Walker, Jno O. Pineo, Gideon Cogswell, Jas Eaton, Amos Sheffield, Ebenezer Bigelow, Richard W. Kidston, Jas Griffin, Jno H. Cox, Irad Benjamin, Russel Coldwell, Levi W. Eaton, Jacob Lockhart, Charles Eaton, Winckworth Chipman, Abraham Newcomb, Zebulon Neily, Sydney Welton, William A. Tupper, David Huntley, Jno W. Rusco, John W. Borden, Benj H. Calkin, John N. Bowles, John Kirkpatrick, Wm W. Patterson, Wm H. Lyons, William Rhodes, Thos A. Wilson, Levi C. Woodworth, James Bligh, Hiram Borden, Cyrus Johnston, William Davidson, William J. Wallace, Augustine A. Pineo, George F. Robinson, Edward Hamilton, William Crane, James Leard, jr., John Porter, Joshua Reid, John M. Parker, Charles C. Hamilton, M.D., Edwin Parker, George Kinsman, Charles Hall, Henry Lovett, James E Rockwell, Enoch A. Forsyth, Isaac Hamilton, George W. Fisher, John H. Clarke, Jacob M. Rusco, John A. Chipman, William B. Ward, Leonard Fitch, John H. Miner, Benjamin B. Woodworth, John P. Lyons, Benjamin P. Weaver, Edward C. Foster, George Dodge, George Marsters, John W. Barss, Charles Dickie, George Harvey, George N. Fuller, Obed Benjamin, David B Newcomb, Henry White, John E. Ells, George Hamilton, Charles Best, Thomas Farnsworth, Andrew Dwight Dewolf, Richard D. West, William Bowles, Henry Pineo, Ansel T. Baker, Joseph B. Davidson, Elisha Schofield, Leonard R. Ilsley, Jno Lamont, jr, Wm C. Bill, Handley C. Shaffner, Abram G. Marsters, Eliakim Tupper, Jno S. Newcomb, Henry L. Baker, Wm N. Newcomb, Amos Baxter, Jos R Hea, D.C.L., Martin L. Cleaveland, Geo C. Pineo, Edw M. Margeson, Moses Brown, James Martin, Jas Doyle, John Tobin, John O. Morse, Edw Redmond, Jas P. Cunningham, Edwin Rand, Saml S. Robinson, Wm A. Porter, Geo L. Jess, Wm. H. Woodward, Wm S. West, Jas E. Rand, Leander Rand, Edw R. Bishop, Gideon Power, Oliver Woodworth, Thos H. Chute, Jer Bligh, Leander Eaton, D. Harris Newcomb, J. Leander Wickwire, Thos Tuzo, Jos Starratt, David E. Ross, Wm H. Skinner, Chas R. Northup, Edwin Harris, Jas S. Witter, Jno N. Coleman, D. Rupert Eaton, Jno W Margeson, L. DeV. Chipman, D. D. Davidson, Obadiah Newcomb, Jno S. Belcher, Jas T. Manning, John S. Woodworth, John Fullerton, Wm Smith, J. W. Taylor, Nathan W. Fisher, Wm J. Wallace, Edw Harris, Amos Black, Thomas Craig, Justus W. Warner, A. Stanley Fisher, Geo Munro, William Glen, W. H. Bent, James Patterson, John Faulkner, Wm Condon, Edward M. Jorden, Perez M. Brickens, Jonathan Rand, Fred Brown, Alexander Tupper, Patrick Fuller, Nelson Patterson, Charles Taylor, Elias S. Graves, John Foster, John S. Welton, George E. Cox, J. W. Bigelow, Michael Lonergan, Obadiah H. Newcomb, Jehiel Davidson, J. L. Gutridge, Gideon E. Reid, John W. Hamilton, James S. Morse, Jas Rand, Enoch Parker, Benjamin Kinsman, John Loomer, Ebenezer Cox, Noble J. Lyons, Henry Shaw, James A. Cox, Charles Lamont, Henry Bill, Leonard Rockwell, Duncan D. C. Reid, R. W. Starr, R. M. Rand, Joseph T. Jackson, Wallace Graves, J. Lovett Bishop, Gustavus E. Bishop, Albert D. Nicholls, Edward M. Beckwith.

Sleigh Bells always on hand in season, in various patterns—A. M. BELL, head of Bennett's Wharf, Halifax.

Cards, Circulars, Bill Heads, Posters, &c., neatly printed and cheaply, by the N. S. PRINTING CO.

Physicians supplied with their entire requirements.

We invite intending purchasers to an examination of our Stock, at BOREHAM'S, 232 Argyle Street.

H. H. FULLER & CO., Krebs' Patent Lithofracteur, Power's Wharf.

COUNTY OF LUNENBURG—*District of Lunenburg*—Benj Zwicker, Charles L. H. Church, Henry Bailley, George W. Kaulback, Wm V. Andrews, Morton Wheelock, Lemuel M. Drew, Benj Rynard, Nicholas Wolff, Jos P. Miller, Benj W. C. Manning, Thos K. Cragg, James D. Selig, Lewis Knaut, Edw Morgan, William S. Drew, Robert Scott, J. Joseph Rudolf, George Barss, Edward Teel, Joseph Whitford, Nelson Chesley, J. M. Hoyt, Joseph Baker, George Wile, Simon Risser, Wm Turner, Robert Lindsay, James Starratt, Robert Dawson, John Smith, Joseph W. Lockhart, Lewis Anderson, John Trethney, James Lantz, James Dechman, Henry Alders, J. Jas Kock, Adam Feindel, Leonard Hebb, Reuben McFarlane, Samuel Ramey, Jas Faulkner, Henry Kedy, Robt West, Enos Teel, Adam E. Durland, William J. Dauphiney, Jas Publicover, Henry Porter, John Neville, James Grinton, Joseph Ritsey, James H. Wentzel, Edward Langille, Nathaniel Strum, Wm Remby, Josiah W. Rudolf, James Wynock, Joseph T. Barss, Jer Mader, James M. Metzler, Avard Foster, Levi Langille, William Himelman, Caleb Langille, Eli Ramey, Benj Dauphiney, Wm. Faulkner, Jacob Pickles, D. B. Himmelman, Richa.d J. Jenkins, Danl Duncan, James H. Hiltz, Abraham Hebb, Stephen Fink, John Burn, Charles Morash, Thomas T. Keefler, Joseph H. Wade, John S. McKean, John Bailley, Abraham Zink, Benjamin Berringer, John Levi Oxner, Joseph R. Wyman, John F. Hiltz, Henry E. Cook, Natt Wentzell, Albert Pearl, Stephen Langille, Jas Thompson, Jas McFarland, Gideon Langille, Joseph B. Worthylake, John Langille, Christian Vogler, John Dauphinee, Lewis Smith, James McKeen, John Teal, James Fisher, Edward Strum, Isaac Mader, Alex Tretheway, Obadiah Spinney, E. J. Manning, William Selig, Joseph Young, Nathaniel Hebb, James Langille, James W. Langille, J. P. Armstrong, J. D. Sperry, Obadiah Spinney, Samuel Smith, Wm S. Holden, Wm S. Drew, jr., Wm Llewellyn, Nicholas Oxner, Amos Hubley, William Cross, Augustus Rhynard, Peter G. Fraser, J. W. Nelson, Thomas Curll, Eli Hopps, Patrick McGuire, James E. Hunt, R. J Jenkins. *District of Chester*—George Ross, Geo Richardson, Wm Robinson, George K. Mills, Charles Lordley, Robert Smith, Henry D. Cleaveland, Casper Oxner, Wm Cleaveland, Casper Publicover, Thos H. Mosher, Casper Oxner, William Shatford, James H. Coolen, R. D. Clarke, James Kizer, Charles E. Church, Edward Heckman, James Hennigar, David Publicover, Hiram Hennigar, George Cole, Silas Corkum, William Henneberry, George Redden, James E. Whitford, William Vaughan.

COUNTY OF PICTOU—*Hon* Jas Fraser, Robert Murray, Peter Ross, John McKay, Geo McLeod, Dun McDonald, William Fraser, Adam McKenzie, Jas Primrose, Angus Sutherland, John Grant, Neill Gunn, Hugh McLeod, John Logan, William Langill, James Grant, Robert Copeland, William Smith, Alexander McKay, C.R., Alexander Cameron, Roderick McKenzie, Alexander McKay, W.R., John Crerar, Robert Doull, Henry R. Narraway, Donald McDonald, C.J., George McKay, George Denoon, John Holmes, C.J., Andrew Hunter, John F. McDonald, Basil Bell, John H. Lane, Peter G. Campbell, Wm Ross, Jno Ross, James Fitzpatrick, Alexander Chisholm, Donald Fraser, James Wentworth, Duncan Robertson, Thomas Horn, James Holmes, John A. Dawson, James W. Carmichael, Malcom G. McLeod, Alexander McHardy, John Dawson, John Mitchell, David Marshall, John McPhee, George W. Underwood, Robt Fraser, Andw Campbell, David Patterson, Alexander Grant, Alexander Thompson, Hector

We invite intending purchasers to an examination of our Stock, at BOREHAM'S, 232 Argyle Street.

"Woodberry" Cotton Duck—for sale by PICKFORD & BLACK, 51 Upper Water Street. See page 11.

BROWN and WEBB, Wholesale Druggists, Halifax.

H. H. FULLER & CO., Mill and Cross Cut Saws, head Power's Wharf.

McLean, Dun McKay, Jas McRae, Richard Tanner, Danl McDonald, John R. Noonan, Mahew T. Smith, Don McKay, Alex McKay, Alex McDonald, M.R., Thos Fraser, Jas Hudson, John McDonald, (Angus' son) John McDonald, (John's son), Don McLean, Wm McGillvray, Chas McKinnon, Chas McDougall, Wm Cameron, Charles McLellan, G. Campbell, J. Hislop, R. P. Grant, K. Ross, A. Fraser, Jesse Hoyt, Don McDonald, F.G., Jas Fraser, Daniel Grant, Maurice Power, Wm Brownrigg, Danl McLean, Alex McLeod, Don Ross, Wm McDougall, Jno Cumming, Jas Cumming, Don D. McDonald, Chas T. Irving, Robt McNeil, Allan McPhee, Donald Sutherland, Malcom McDonald, Michael C. Olding, William S. Fraser, John R. Fraser, Angus McMillan, Jno Falconer, Wm McLaren, A. J. Patterson, Jno Yorston, Thos Kennedy, Daniel Sutherland, Daniel Chisholm, Alex Matheson, Jas W. Jackson, Jas D. McGregor, James Kitchen, John Henry, David Tattrie, Samuel Archibald, John Gollan, David Millar, John McLeod, George Lawrie, Finlay Cameron, Thomas Grant, Robert McNaughton, Daniel Munro, Robert McLean, John Miller, James P. McLennan, C. Dwyer, Wm Campbell, Peter Brown, Duncan Wier, George Smith, Jno Fraser, Dav Huggin, Robt Bannerman Jas Mitchell, Wm C. Olding, John D. Fraser, E. McLellan, John Oliver, James Stalker, Geo. J Hamilton, John Johnson, John McDonald, Wm. Irving, Robert Dewar, Geo McConnell, Alex. McGillivray, John R. Davies, Kenneth Cameron, Samuel A. Foster, Jno McDonald, (Dal), John McKenzie, Jas Ross, John P. Lawson, Robert S. McCurdy, John Fraser, Robert Campbell, Alexander Sutherland, A. M. Fraser, John Denoon, Charles McKinnon, Alex N. Gunn, Robert Campbell, Norman Gunn, Jno D. Cameron, Dav Conners, Francis McKenzie, Jno D. McDonald, Neil Fraser, James Keith, Richard Fraser, David Cultn, William McLean, David J. Meikle, Roderick McDougall, James Fraser, James Roy, jr., John T. Oliver, Daniel McLean, Robert Simpson, George Hattie, David Ferguson.

County of Queens—Rich Carder, Wm McGill, Zoheth Freeman, Jos Dexter, Geo McLeod, Eldred Cohoon, Robert Dolliver, Sylvanus Morton, Israel Hendry, George S. Parker, Charles Allison, jr., Enoch Steadman, John H. Mulhall, Edward McLeod, Samuel T. N. Sellon, Samuel Freeman, Stephen C. Tupper, John R. Hall, Edward P. Freeman, Joseph H. Cook, Elk Morton, Jabez F. Park, Bart F. Tupper, Joseph Chandler, Asa Morine, Edward C. Seely, Nath Tupper, Lewis A. Sponagle, Stew F. Gardener, Simeon F. Hunt, George A. Fisher, William Hendry, Eldred H. Barnaby, Richard Knowles, Donald Campbell, Hugh Houston, Joseph Innes, Wm Cowie, Joseph M. Freeman, Patk Flynn, Joshua N. Freeman, Richard H. Telfer, John Lacey, Milton Douglass, John McGinty, jr., Henry W. Hocker, Spencer Cohoon, Charles E. Morton, Joseph Ford, Wm H. Freeman, Stephen Smith, P. Armstrong, Jos B. Harlow, Lewis Minard, Theodosius Ford, Uriah Johnston, A. M. Hemeon, Geo W. Barss, Martin McNutt, Vincent Dexter, I. Newton Mack, James Croft, James Purdy, Caleb Cole, Gilbert S. Mack, Thos. M. Dunphy, Simeon F. Brown, Jno Bagly, jr., Wm Wentzell, Jno Edgar, Jno H. Dunlap, Nathan Ellis, John Paysant, senr., Robert Robertson, Nelson McLeod, Chas Cushing, Jno W. Cobb, Jabez Coop, David Sheriff, Jas E. Daley, Jas Carder, Thos Day, Joseph B. Freeman, Alden Waterman, Jacob Waterman, Elisha P. Christopher, John Fitzgerald, William Reed, David McNutt, Charles Cameron, Jason M. Mack.

Haying Tools—A. M. BELL, head of Bennett's Wharf, Halifax.

Commercial Printing of all kinds executed promptly by N. S. PRINTING CO.

Dental Materials and Instruments of every description.

s Wharf.

[1879

cDonald,
ay, Alex
(Angus'
Gillvray,
IcLellan,
se Hoyt,
wer, Wm
Dougall,
ng, Robt
cDonald,
, Angus
Yorston,
Iatheson,
y, David
McLeod,
aughton,
cLennan,
e Smith,
. Olding,
Geo. J
Robert
Kenneth
IcKenzie,
r, Robert
Denoon,
n Gunn,
cDonald,
William
r, James
, George

Freeman,
Sylvanus
ison, jr.,
muel T.
R. Hall,
F. Park,
. Seely,
meon F.
Barnaby,
h Innes,
Freeman,
inty, jr.,
ph Ford,
w, Lewis
Geo W.
es Croft,
, Simeon
Dunlap,
McLeod,
E. Daley,
n, Jacob
m Reed,

on,

Commercial Printing of all kinds executed promptly by N. S. PRINTING CO.

R. H. FULLER & CO., Robertson's Circular Saws, Power's Wharf.

County of Richmond—John R. Smith, senr., Jno Morrison, John Matheson, Alex Murchison, Anthy Oliver, Simon Babin, Ken McLeod, John Fuller, Chas Boudrot, Edw Ganion, E. P. Flynn, Robt McKenzie, Robt Hill, Wm Brymer, Pik Maubourqette, Maurice J. Kavanagh, Ken Morrison, Simon Landry, Jeff Boudrot, Jno Frahill, Dan O'C. Madden, Peter Bosdet, John H. Rindress, Amie Martell, Isaac LeVesconte, Jas Smith, David Gruchy, Wm LeVesconte, Angus McLeod, Henry C. Fixot, M.D., Don N. Shaw, Hen Carve, Jas Johnston, Andrew Belfontaine, Jno McDonald, Louis Boudrot, Wm Urquhart, Geo H. Bissett, Hyacinth Martell, Wm G. Ballam, Hector Murchison, Don McKay, Isidore LeBlanc, Henry Richard, Arch Johnston, John R. Smith, jr., Andrew McDonald, Angus McNeil, James Hearn, Charles King, Max Forrest, David McNamara, jr, Peter Gruchy, John Keefe, Albert B. Hooper, Angus McKinnon, Neil Stewart, Joseph Matheson, Robert G. Proctor, Simon Terrio, James Phelan, Sebastian Vigneau, jr., D. McRae, R. G. Morrison, Wm Chisholm, Hector McKinnon, Walter Murray, George M. Jean, Remi Benoit, Felix Forest, Charles Lenoir, Angus McNeil, Paul Leblanc, George Clough, Joseph Bissett, Sylvester Boudrot, Edward Proctor, Charles Grant, Alex McIntosh, Murdoch McRae, Alexander McCuish, Alex T. Matheson, Simon P. LeBlanc, Jno Morrison, Emile Mouchot, Casimer Robert, M.D., David Walker, William R. Morrison, Allan J. McNeill, Felix Marmand, James LeBlanc, Malcolm J. T. McNeil, John McNeill.

County of Shelburne—Robert Currie, Wm J. Bell, William T. Kelly, James T. Holden, David Eisenhauer, John M. Dall, Joseph Walters, William McKay, William Herkins, John G. W. Dall, John Purney, James P. Johnston, Hugh McAlpine, William Dunlop, jr., Jacob Locke, Austin Locke, James Bower, Robert G. Irwin, John A. McGowans, George Cox, Elisha W. Perry, Robert W. Freeman, John Bowers, Henry G. Sutherland, John Matthews, Gilbert McKenna, Thomas Muir, R. R. Thomson. *Barrington District*—William Cunningham, James C. Smith, Josiah Snow, Henry Chute, Bartlett Covill, Thomas L. Banks, Thomas Coffin, Thomas W. Wilson, William B. Smith, Hemeon Kenny, Vincent Nickerson, Michael Wrayton, Daniel Sargent, A. C. Avard Doane, William A. Snow, Martin Thomas, Thomas Hogg, Thomas Watson, John B. Lawrence, David Daley, Francis W. Homer, Robert Sutherland, Wm H. Coffin, John C. Cunningham.

County of Victoria—William Jones, Charles J. Campbell, Alexander Taylor, Alexander Munro, Joseph Hartt, Angus Buchannan, John W. Burke, Alexander McKay, Lewis Bowa, Alexander Cameron, Angus McLeod, John McLeod, John McDonald, John S. McNeil, John G. McKinnon, Don McLean, Jno McLennan, Charles Campbell, Malcom McLean, Lauchlan McDonald, Donald Morrison, Rupert G. Zwicker, Hector Campbell, Jessee Roper, Wm McLean, Kenneth McKenzie, Edward McLeod, Murdoch McKenzie, Kenneth McDonald, Angus McAulay, Neil McAskill, John McLeod, Neil Morrison, Kenneth Buchannan, Luther McLeod, John McKinnon, Duncan Morrison, A. B. Morrison, Angus Cameron, A. J. MacIver, Daniel McLeod, George Ingraham, John McRae, Hector McNeil, Alexander McDonald, William Kidston, jr., Lauchlan McFadyan, Angus McIvor, Rhoderick McRae, Samuel C. Campbell, Donald McLean, Donald McQuarry, John A Fraser, Donald McRae, Alexander Ferguson, Alexander S. McDonald, Henry Foyle, Donald Gillis, J. C. Boyd, Edward P. McNeil,

Ladies' Boots, all Styles and Prices, at BOREHAM'S, 232 Argyle Street.

Chain Cables, Anchors—for sale by PICKFORD & BLACK, 51 Upper Water Street. See page 11.

BROWN and WEBB'S Dental Depot, Hollis Street, Halifax.

H. H. FULLER & CO., Sheet Lead and Lead Pipe, Power's Wharf

Duncan McAskill, Murdoch McKenzie, Donald McKay, Philip Fraser, Donald J. McRae, Hugh McAskill, Malcolm McLeod, Duncan McRae, Donald McLean, John Morrison, Pryor Hull, Charles Hart David McCurdy, Charles McDonald, Charles L. Campbell, Peter McLeod, Donald McKenzie, Charles McRae, Leonard McLeod, Colin Munro, Duncan Kerr, Donald Walker, K. R. McKenzie, Robert D. Campbell, Joseph Heelan, Ronald McDonald, Donald McLeod, Duncan McLeod, Angus McDonald, John Munro, Nathan Nunn, James McKinnon, Alexander McDonald, John McLean, D. F. McRae, Allan McMillan, Angus McKenzie, Duncan McDonald, J. H. Cahoon, Danl Livingston, Peter S. McLean, Philip McDonald.

COUNTY OF YARMOUTH—*Township of Yarmouth:* Jno Murray, Leon Weston, Benjamin Rogers, Thomas D. Chipman, Nathan Hilton, Wm Burrill, Robt Brown, J. Crawley, Ansel Robbins, Nelson Corning, Nathan Crosby, Benj P. Crosby, Geo Crosby, John Raynard, Geo S. Brown, Samuel Flint, Nehemiah K. Clements, Jacob Hatfield, Nathan Moses, Chas Tedford, Chas Steel, Saml Crosby, Rich T. Crosby, John Randall, John A. Hatfield, Steph Patten, J. Wentworth Moody, Alden Ellis, Chas E Brown, William Haley, Jacob Landers, Freeman Dennis, Saml M. Ryerson, Nathan Lewis, James Sterritt, William V. Brown, Chandler Robbins, Samuel Hamilton, Byron P. Ladd, George H. Jenkins, Thomas B. Crosby, Thomas M. Lewis, Robert K. Rose, Nathaniel Hogg, Charles Cahan, jr., W. H. Moody, William D. Lovitt, George R. Doty, William Law, Nathaniel Churchill, Amos Hilton, Ira Porter, Danl McLaughlin, Joseph R. Kinney, Ansley Porter, David Crosby, Nathan B. Lewis, Wm S. Porter, Wm Burrill, jr., Ezekiel E. Ring, John Murphy, Samuel J. Hatfield, Geo R. Smith, James Durkee, Jas J. Lovitt, Jas Crosby, Harris H. Crosby. *District of Argyle:* Israel Harding, Robert S. Eakins, Jas M. Lent, Matt Jeffery, Peter S. D'Entremont, John Bourque, Michl Surette, W. D'Entremont, Obed W. Slocomb, Cyril Babine, Jeremiah Sims, Louis B. D'Entremont, Stillman Larkin, Enos Gardner, James Doucett, Simeon Gardner, Gervais D'Entremont, Louis B. D'Entremont, Peter Surette, John Gavel, Jacob Flint, Edward S. Perry, Anselm O. Porter, Hilaire V. Porter, Dennis Surette, Louis A. D'Entremont, Caleb Spinney, J. Harvey McLarren, Albert Gayton, Lemuel Hamilton, Jno Goodwin, jr., James Amero, Leon V. Amero, Job S. Blauvelt, John Carland, Jeremiah Murphy, Melford Sims, Caleb Cook, J. Ingram Brand, Wm H. Gavell, Monde White, David L. Porter, Monde LeBlanc, J. B. LeBlanc.

Commissioners for giving relief to Insolvent Debtors and for taking affidavits to hold to Bail.

COUNTY OF ANNAPOLIS—Geo R. Grassie, I. W. Ruggles, Joseph Wheelock, James Gray, William Y. Foster, Chas M. Forbes, John Mills, John Fleet, Robert Mills, Edward Barteau, T. W. Chesley, Thos C. Wheelock, Albert Beals, L. S. Morse, William Reardon, Thomas A. Gavaza, Richardson Harris, A. W. Corbett, Harris Von Blarcom, Richard J. Uniacke, J. G. H. Parker, William Chipman.

CO. OF ANTIGONISHE—Wm R. Cunningham, Wm J. Beck, Richard J. Forristall, Thomas M. King, Edward Corbett.

Scythes, Griffin's Double Refined and American Clipper—A. M. BELL, head of Bennett's Wharf, Halifax.

NOVA SCOTIA PRINTING CO., Corner Granville and Sackville Streets, Halifax.

Soda Water Apparatus, all kinds, very cheap,

H. H. FULLER & CO., Sheet Iron and Rivets, head of Power's Wharf.

Co. of Cape Breton—C. E. Leonard, Henry Davenport, William Gammell, John A. Moore, L. Robertson, John McLean, John Fergusson, John Forbes, Chas J. Clark, Hugh McLeod, Joseph McVarish.

Co. of Colchester—James F. Blanchard, Jas. K. Blair, William McKim, Wm A. Fulmore, John King, Geo Reading, Eliakim Tupper, jr., B. F. Pearson.

Co. of Cumberland—Charles D. Roach, C. G. Donkin, William H. Rogers, Charles B. Dewolf, Donald McKay, C. E. Ratchford, Amos S. Blenkhorn, Cyrus Bent, J. Z. Bliss, Job Seaman, Wm Oxley, Amos Purdy, W. Y. King, Arthur Davidson, Angus McLeod, Thompson J. Copp, Collingwood Pugsley.

Co. of Digby—Chas Budd, Edward M. Marshall, Louis Q. Bourque, Basil A. Robichau, Holland E Payson, Colin Campbell, sr., William B Stewart, B. H. Ruggles, Edward Hogan, A. M. Comeau, Bonaventure Robichean, W. H. Taylor, George Henderson, John V. Purdy, Charlas H. Denton, John Holdsworth, Francis Hutchinson.

Co. of Guysboro'—William G Scott, John Mahoney, Jas B. Hadley, Wm Hart, Christopher Jost, P. C. Cullen, Edward I. Cunningham, James E. Hart, Solomon Cahoon, John McMillan; *St. Mary's Dist.*, Hugh McDonald, Wm A. McKeen, Alex N. McDonald, John W. McKeen, W. D. R. Cameron, Daniel Hattie, James A. Fraser.

Co. of Halifax—Henry C. D. Twining, Andrew Shiels, Joseph Kaye, Charles M. Nutting, Benjamin G. Gray, Napean Clarke, Peter H. LeNoir, Wm. Twining, M. I. Wilkins, Chas. Taylor, Wallace Graham, Wm F McCoy, John D. Tupper, John H. Anderson, Isaac J. Wylde, Alex Stephen, John Erwin, jr., Geo A. Allison, J. H. Frith, Wm R. Foster, J. W. Longley, Lewis W. DesBarres, William Munro, J. Harvey Frith.

Co. of Hants—John O. King, David Frieze, Jas Poyntz, Isaac Carver, M. H. Goudge, George H. King, J. W. Ouseley, Isaac Hamilton.

Co. of Inverness—Lauchlan McDougall, James McDonnell, Angus McDonnell, William Grant, William McPherson, Duncan Campbell, M.D., Donald McDonald, Angus Grant, A. A. Taylor, James T. Lawrence, John McKay.

Co. of Kings—John F Hutchinson, Richard Starr, William Crane, Benjamin H. Calkin, Winckworth Chipman, Wm Eaton, Geo Hamilton, Geo F. Robinson, Geo Dodge, Levi W. Eaton, Joseph Benjamin Davison, John H. Dennison, Edward A. Pyke, John Hamilton, Stephen Rand, E. Sidney Crawley.

Co. of Lunenburg—Daniel Dimock, James Dowling, Robert Scott, James Dechman, James D. Selig, Benjamin Dauphinee, Lewis Smith, W. M. B. Lawson.

Co. of Pictou—*Hon* James Fraser, Robert Murray, D. Hockin, James Primrose, William Gordon, Robert Doull, Henry R. Narraway, Don Robertson, Rodk McKenzie, David Matheson, Geo W. Underwood, Wm W. Glennie, John Gollan, Hugh J. Cameron, David Marshall, John D. McDonald, A. M. Fraser.

Co. of Queens—John Edgar, James Collie, Wm. Ford, Matt Drew, jr., William Anderson, Patrick Flynn.

Co. of Richmond—William Crichton, John R. Smith, Danl.

Men's and Boy's Shoes in great variety and very low priced, at BOREHAM'S, 232 Argyle Street.

Refined Iron—for sale by PICKFORD & BLACK, 51 Upper Water Street. See page 11.

BROWN and WEBB, Manufacturers' Agents, Halifax.

H. H. FULLER & CO., Scythe and Grind Stones, head Power's Wharf.

O'C. Madden, John Fuller, Isaac LeVesconte, John Frechil, John Matheson, E. P. Flynn, John H. Rhindress, David Grouchy, Angus McNeil, Geo H. Bissett, John Morrison, Peter Grouchy.

Co. of Shelburne—Josiah Coffin, Robert Currie, Josiah Snow, Gabriel Robertson, J. C. Smith, Wm J. Bell, R. G. Irwin, Jacob Locke, James P. Johnston, George A. Cox, John B. Lawrence.

Co. of Victoria—Alex Taylor, Joseph Hart, Donald Morrison, Wm Jones, Donald McLean, Alex Taylor, jr., D. McDonald, John Burke.

Co. of Yarmouth—John Bourque, Enos Gardner, J. W. H. Rowley, Jas M. Lent, C. B. Owen, Thomas B. Flint, Nathan Hilton, Thomas B. Crosby, George Bingay.

DOMINION OFFICERS.

FINANCIAL DEPARTMENT—NOVA SCOTIA BRANCH.

Includes Audit Office, Assistant Receiver General's Office, and Savings' Bank.

Auditor's Office.—*Auditor*, Sydenham Howe. *Accountant*, Robert Stather. *Clerk*, J. P. Dillon

Assistant Receiver General's Office.—*Assistant Receiver General*, J. R. Wallace. *Accountant*, Lewis Parker. *Messenger*, Mich Austin.

Savings' Bank.—*Manager*, J. R. Wallace. *Accountant*, A. C. Johnstone. *Teller*, J. H. Balcom. *Clerk*, T. B. Cotter.

Agencies of Dominion Savings' Bank.

Acadian Mines, George Romans.
Amherst, C. E. Ratchford.
Antigonish, H. P. Hill.
Annapolis, H. VanBlarcom.
Arichat, W. G. Ballam.
Baddeck, Alex. Cameron.
Barrington, F. W. Homer.
Bridgewater, Thomas Whitford.
Digby, Botsford Veits.
Guysboro, Christopher Jost.
Kentville, W. M. Caruthers.
Little Glace Bay, J C. Cadegan.
Liverpool, A. J. Campbell.
Lunenburg, Mrs. A M. Rudolph.
Maitland, J. Cochran.
Parrsboro, A. S. Townshend.
Port Hood, E. D. Tremain.
Pictou, Alex. McPhail.
Sherbrooke, Thos. Campbell.
Shelburne, W. W. Atwood.
Sydney, Robert Martin.
Truro, John F. Crow.
Weymouth, C. D. Jones.
Windsor, Ed. O'Brien.
Yarmouth, A. J. Hood.

Penitentiary—*Warden*, ($1,400) John Flinn. *Medical Attendant*, ($500) Rufus S. Black, M.D. *Chaplains*, ($400 each) Rev Alex Romans, Rev T. J. Daly. *Chief Officer*, ($600) Charles Ross.

Immigration Office—*Agent*, Edwin Clay, Halifax.

Inspector of Steamers for Nova Scotia and New Brunswick—W. M. Smith, St. John, N. B.

Arbitrators—James Cowan, Isidore Hurteau, Henry Elliott, William Taylor.

Scythe Snaths, American and Canadian—A. M. BELL, head of Bennett's Wharf.

Good Values for Money Paid. Opening at the Office of the N. S. Printing Co.

Boots and Shoes, a large variety, 25 Bedford Row, at

Photographic Chemicals and Photographer's Supplies,

H. H. FULLER & CO., Tin Plate, IC, IX, DC, DX, head Power's Wharf.

OFFICIAL ASSIGNEES UNDER INSOLVENCY ACT.

Annapolis, R. J. Uniacke.
Antigonish, A. McGillivary.
Cape Breton, C. W. Hill.
Colchester, Jas. K. Blair.
Cumberland, H. W. Baker.
Digby, G. Henderson.
Guysborough, W. Hartshorne.
Kings, E. Cogswell.
Inverness, James G. McKeen.
Halifax, W. H. Creighton.
Hants, Thos Aylward.
Lunenburg, Henry Jost.
Pictou, W. W. Glennie.
Queens, W. Ford.
Richmond, J. H. Rhindres.
Shelburne, Charles Hood.
Sherbrooke, S. M. D. Cumminger.
Victoria, Duncan McDonald.
Yarmouth, S. B. Murray.

PORT OF HALIFAX—*Inspecting Physician*, ($1,000) W. N. Wickwire, M. D. *Assistant Physician*, ($400) James Pitts, M. D. *Port Warden*, Capt David Hunter. *Harbour Master*, Capt Elijha Wood. *Shipping Master*, Capt J. D. Cummins.

PORT OF PICTOU—*Harbour Commissioners*, Hon. Robert P. Grant, Joseph Gordon, James D. McGregor. *Pilotage Authority*, Hon. Robert P. Grant, Joseph Gordon, James D. McGregor, Alexander J. Patterson, Captain Daniel McDonald. *Harbour Master*, John Gunn.

PORT OF SYDNEY—*Port Physician*, A. D. McGillivray, M. D. *Harbour Master*, Arthur H. Bourinot. *Shipping Master*, Robert R. Ingraham.

PORT WARDEN at Port Hawkesbury, Daniel Hennessy.
" " at Port Mulgrave, George B. Hadley.

CUSTOMS DEPARTMENT.

Inspector for Nova Scotia, J. J. KERR, Esq., Amherst, N. S.

AMHERST—*Collector*, Dr. N. Tupper. *Out Ports—Sub-Collectors*, Pugwash, J. Henry Black; Wallace, William McNab; Joggins, J. Moffatt; Tidnish, J. C. Brundage.

ANNAPOLIS—*Collector*, Augustus Fullerton. *Out Ports—Sub-Collectors*, Clementsport, G. F. Ditmars; Thorne's Cove, E. H. Porter.

ANTIGONISH—*Collector*, H. McPhie. *Out Ports—Sub-Collectors*, Bayfield or Little River, E. G. Randall; Harbour au Bouche, E. Corbett.

ARICHAT—*Collector*, John M. Flynn. *Out Ports—Sub-Collectors*, St. Peter's, Donald Urquhart; Port Richmond, A. McDonald; River Burgeois, William S. Boyd; L'Ardoise, W. Brymer.

BADDECK—*Collector*, Alex. Cameron. *Out-Ports — Sub-Collectors*, Great Bras d'Or, Donald Campbell; St. Ann's, D. McAuley; Aspey Bay, David McDonald; Ingonish, James Shea.

BARRINGTON—*Collector*, D. Sargent. *Out Port—Sub-Collector*, Port LaTour, J. Swain.

BRIDGETOWN—*Collector*, S. S. Ruggles. *Out Port—Sub-Collector*, Port Williams, W. Graves.

CORNWALLIS—*Collector*, E. Rand. *Out Ports — Sub-Collectors*, Canada Creek, C. V. Rawding; French Cross, H. V. B. Farnsworth; Harbourville, H. Morris; Horton, E. DeWolf; Port Williams, G. S. Lockwood; Kentville, B. H. Dodge.

Common Iron—for sale by PICKFORD & BLACK, 51 Upper Water Street. See page 11.

BROWN and WEBB, Wholesale Druggists, Halifax.

H. H. FULLER & CO., American Rend Rock, head of Power's Wharf.

DIGBY—*Collector*, B. Viets. *Out Ports—Sub-Collectors*, Bear River, Z. Crosscup; Sandy Cove, C. Gidney; Westport, B. H. Ruggles; Freeport, J. Thurber.

GUYSBORO—*Collector*, James A. Torey. *Out Ports—Sub-Collectors*, Port Mulgrave, David Murray; Isaacs Harbour, Joseph D. Griffin; St. Mary's River, A. P. McKenzie; Cape Canso, ——— ———; *Liscomb*, James Hemlow; *Preventive Station, Whitehead.*

HALIFAX—*Collector*, Hon W. Ross. *Registrar of Shipping*, H B. Paulin. *Port Surveyor*, Joseph Austin. *Chief Clerk*, Wm H. Hill. *Clerks, Long Room*, James G. Morris. *Cashier*, Samuel Noble, W. A. Garrison. *Warehouse Keeper and Chief Clerk*, Jno Eckersley. *Clerks*, Conrad W. Tupper, W. E. Fowler, O. Pryor, W. Cronan. *Clerk to Registrar of Shipping*, C. M. Almon. *Clerk to Port Surveyor*, J. F. Richardson, Jas Wallace. *Appraiser*, Jno F. Muncey. *Assistant Ditto*, D. Blackwood, Charles Romans, J. S. Bessonett. *Assistant to Ditto*, James DeCourcey. *Statistics, Chief Clerk*, Edward Withers. *Clerks*, Thomas Caldwell, Edwd Inglis. *Guagers and Proof Officers*, Samuel R. Caldwell, R. Letson. *Messenger to Guagers*, Thos Connors. *Landing Waiters*, James Kerr, G. A. V. Paw, Thos P. Jost, J. M. Geldert, John Artz. *Weighers*, T. Mullane, Stephen White. *Lockers*, Donald Fraser, Wellwood Reynolds, M. H. Sullivan, Geo G. Gray, Frances Beazley, Norman McDonald, James F Burnham, John Steele, Matt J. McCurdy, Wm Pitts, jr., R. Brown, Robert Hodges, W. R. Bashford, W. A Chipman, Jno Murray, J. L. Barton, Wm Nunn, Jno Beazley, W. Barnstead. *Tide Surveyor*, Alexander Kelly. *Tide Waiters*, Nelson Conrod, Wm E. Shanks, Peter S. Mason, Wallace Buchanan, Stephen White, J. J. O'Brien, W. H. Trider, Richard Baker, William Berry, H. G. Ormon. *Boatmen*, Wm Power, P. Howe. *Office Messenger*, Wm Blackman. *Out Ports—Sub-Collectors*, Sheet Harbour, Malcolm McFarlane. Ship Harbour, Edgar Hill.

LIVERPOOL—*Collector*, J. H. Dunlap.

LOCKEPORT—*Collector*, Geo. Stalker.

LONDONDERRY—*Collector*, Robert Dill. *Out-Ports—Sub-Collectors*, Five Islands, A. A. Corbett.

LUNENBURG—*Collector*, Edw Dowling. *Out Ports—Sub-Collectors*, Mahone Bay, C. D. Mader; Chester, Wm H. Butler; LaHave, B. Rynard; Bridgewater, Henry A. Harley.

MARGARETSVILLE—*Collector*, D. W. Landers. *Out Port—Sub-Collector*, Port George, G. B. Reed.

PARRSBORO'—*Collector*, A. S. Townshend. *Out Ports—Sub-Collectors*, Advocate Harbour, C. Ward; Ratchford's River, F. F. Hatfield; Apple River, John Ward.

PICTOU—*Collector*, Daniel McDonald. *Out Ports—Sub-Collectors*, Tatamagouche, J. O. G. Campbell; Merigomish, R. Murray; New Glasgow, Wm L. Campbell; River John, J. R. Henry.

PORT HAWKESBURY—*Collector*, M. McDonald.

PORT HOOD—*Collector*, E. D. Tremain. *Out Port—Sub-Collector* Margaree, J. Ross.

PORT MEDWAY—*Collector*, J. J Letson.

SHELBURNE—*Collector*, W. W. Atwood. *Out Port—Sub-Collector*, Jordan River, M. D. McKenzie.

SYDNEY—*Collector*, C. E. Leonard. *Out Ports—Sub-Collectors*, Lingan, Rich Laffin; Louisburg, L. Kavanagh; Main-a-dieu, G. Rigby;

A. M. BELL, Hardware—head of Bennett's Wharf, Halifax.

BROWN and WEBB, Patent Medicine Agents, Halifax,

H. H. FULLER and CO., Oxide of Iron Paint, head of Power's Wharf.

Little Glace Bay, C. H. Rigby; Cow Bay, W. W. Bown; Caledonia, David McKeen; South Bar, Patrick Mullins.

NORTH SYDNEY—*Collector*, T. S. Bown. *Out Port—Sub Collector*, Little Bras d'Or, Murdoch McDonald.

PORT OF TRURO—*Collector*. John F. Crow.

WEYMOUTH—*Collector*, S. Jones. *Out Ports—Sub-Collectors*, Acadie, A. Bourneuf; Belleveau's Cove, J. V. Stuart; Port Gilbert, R. Sanderson; Meteghan, B. A. Robicheau.

WINDSOR—*Collector*, E. O'Brien. *Out Ports—Sub-Collectors*, Cheverie, T. A. Malcom: Hantsport, Wm Davidson; Walton, A. McN Parker; Maitland, A. Roy.

YARMOUTH—*Collector*, H. A. Hood. *Out Ports—Sub-Collectors*, Beaver River, R. Perry; Pubnico, P. S. D'Entremont; Tusket, James M. Lent.

CUSTOMS TARIFF.

	P. C.
A.	
Acid—Acetic and Vinegar.....12 cents per Imp. gal; pkgs.....	17½
Acid—Sulphuric....½ cent per lb.; pkgs.....	17½
Acids of every description, except Acetic Acid, Vinegar, and Sulphuric Acid.....	Free
Advertising Pamphlets.....	5
Agricultural Societies' Farming Utensils and Implements, when imported by, for the encouragement of Agriculture.....	Free
Alabaster, &c.—see Fancy Goods..	17½
Alcohol..$1.20 per Imp. gal.; pkgs	17½
Ale, Beer and Porter in casks...12 cents per Imp. gal.,.....pkgs.	17½
Do. in bottles..18 cts. per Imp. gal., pkgs.....	17½
Almonds.....	17½
Alum.....	Free
Aniline Salts, for dyeing purposes	Free
Agricultural Implements, not elsewhere specified.....	17½
Annato—Liquid or solid.....	Free
Anatomical Preparations.....	Free
Anchors.....	Free
Angola Hair, unmanufactured....	Free
Animals, viz:	
Horned Cattle, Horses, Sheep, Swine, All others.....	10
Imported for the improvement of Stock.....	Free
Animals—Of all kinds from B.N.A. Provinces.....	Free
Antimony.....	Free
Antiquities, Cabinets of.....	Free
Apparatus for Steering Ships.....	5
Apparel (wearing) of British subjects dying abroad, but domiciled in Canada.....	Free
Argentine, Albata and German Silver, and Plated-ware—manufactured.....	17½
Argol.....	Free
Arms for the Army and Navy.....	Free
Arrowroot.....	17½
Articles for the public use of the Dominion.....	Free
Articles for use of Governor-Gen'l	Free
" for use of Foreign Consuls	Free
Army and Navy, for use of—Arms, Clothing, Musical Instruments for Bands, Military Stores.....	Free
Atlasses.....	17½
Axes—see manufactures of Iron and Steel.....	17½
Axles, of all kinds, except Locomotive and R. R. Car Axles.....	17½
Axles for Locomotives.....	10
" for R. R. Cars.....	Free
B.	
Bagatelle Boards and Bill'rd Tables	17½
Baggage, Travellers'.....	Free
Bark, Nuts, Vegetables, Wood and Drugs used chiefly in Dyeing...	Free
Bark—Tanners'.....	Free
Barley.....	Free
Barilla or Kelp.....	Free
Beans and Peas.....	Free
Beer in wood....12 cents per Imp. gal.; pkgs.....	17½
Beer in bottles....18 cts. per Imp. gal.;.....	17½
Belting and Hose Duck.....	Free
Berries, used chiefly in Dyeing....	Free
Bitters, containing Spirits....1.80 per Imp. gal.; pkgs.....	17½
Blacking.....	17½
Black Lead.....	17½
Baking Powders.....	17½

A real good Prunella Boot for Ladies', only 80 cts. per pair, at BOREHAM'S, 232 Argyle Street.

PICKFORD & BLACK, Agents for Tarr and Wonson's Copper Paint—51 Upper Water Street. See page 11.

Full line and large Stock of all popular proprietary articles.

H. H. FULLER and CO., Roofing Pitch and Paper, Power's Wharf.

	P. C.
Bath Bricks	17½
Biscuit	17½
Biscuit and Bread, produce of Great Britain and Newfoundland	Free
Blacking for Military	Free
Bicarbonate of Soda	17½
Bleaching Powders	Free
Bichromate of Potash	Free
Books, being reprint of British Copyright Works	12½
Books, Blank Account and Copy Books, to be written or drawn upon	17½
Books, Periodicals and Pamphlets Printed, not being reprint of British Copyright Works, nor Blank Account Books, nor Copy Books, nor books to be written in or drawn upon, nor reprints of Books printed in Canada, nor Printed Sheet Music	5
Book-binders' Tools and Implements	Free
" Mill Boards	Free
" Cloth	Free
Boots and Shoes (Leather)	17½
Boot Felt, and Felt for Hats and Gloves	10
Book, Map and News Print'g Paper	17½
Bone, manufactures of (See Fancy Goods	17½
Bonnets, Hats and Caps	17½
Boxes, (Fancy), Ornamental Cases & Writing Desks	17½
Beads and Bead Ornaments. (See Fancy Goods)	17½
Blankets, Woollen	17½
Blocks, and Pat'nt Bushes for Ships' Blocks	5
Bibles, Testaments and Devotional Books	5
Binnacle Lamps	5
Boiler, Plate Iron	5
Bolting Cloth	Free
Borax	Free
Boot and Shoe Making Machines	17½
Bone Crushers and parts thereof	17½
Botanical Specimens	Free
Bracelets, Braids, &c., made of Hair	17½
Bran	10
Bran from B. N. A. Provinces	Free
Brandy.....$1.20 per Imp. gal.; pkgs	17½
Brass and Copper, manufactured	17½
Brass, in bars, rods, sheets and Strips	Free
Brass and Iron Tubes and Piping when drawn	17½
Brass and Iron Tubes and Piping, when drawn or otherwise	17½
Brass or Copper Wire, and Wire Cloth	Free
Brass in Scraps	Free
Blue Black and Chinese Blue	Free
Brass and Tin Clasps, Slides and Spangles, for the manufacture of Hoop Skirts	Free
Brimstone, Roll or Flour	Free
Bristles and Hog's Hair of all kinds	Free
Britannia and Metal ware	17½
British Gum	Free
Bronze Ornaments	17½
Brooms and Brushes of all kinds	17½
Broom Corn	Free
Buckwheat	Free
Bulbs, other than Medicinal	Free
Bullion and Coin, except U. S Silver Coin	Free
Burrstones	Free
Busts, natural size not being Cast, or produced by any mechanical process	Free
Butter.....4 cents per lb.; pkgs.	17½
Butter from B.N.A. Provinces	Free
Bunting, for Ships	5

C.

Cabinets of Coins, Antiquities, Gems and Medals	Free
Cables, Iron Chain, (Ships'), over one-half of an inch, shackled or swiveled or not	Free
Cables, Hemp (Ships' materials)	5
" Grass (" ")	5
Cabinet Ware or Furniture	17½
Carbolic or Heavy Oil, used in the manufacture of Wood Block Pavements, &c	Free
Carboys, containing Sulphuric Acid	17½
Cards, Playing	25
Candles and Tapers of Tallow, Wax or any other material	17½
Canada Plates, Tinned Plates, Sheet Iron	5
Cane Juice, Syrups, &c.....5-8ths of 1 cent per lb. and *ad. val.*	25
Caoutchouc, or India Rubber, and Gutta Percha, unmanufactured	Free
Canvas, for Ships	5
Canvas, for manufacture of Floor Oil Cloths, not less than 18 feet wide and not pressed or calendered	Free
Canvas, when otherwise used	17½
Caps, Hats and Bonnets	17½
Carriages	17½
Carriages of Travellers, and Carriages laden with merchandise, Hawkers and Circus Troupes excepted	Free
Carpets and Hearth Rugs	17½
Cashmere	17½
Cassia, ground	25
" unground	17½
Castile Soap	17½
Casts as Models for the use of Schools of Design	Free
Castings, Iron, all others	17½
Cement, Marine or Hydraulic, unground	Free
Cement, Hydraulic, ground and calcined	17½
Chairs, Wrought Iron or Steel, imported for Railway purposes	Free
Cheese.....3 cents per lb.; pkgs	17½
Cheese Vats, Presses and Factory Heaters, and parts thereof	17½

A. M. BELL, offers Glass 30 x 15 to 9 x 7—head of Bennett's Wharf.

Printing for Dry Goods Men—Parcel Labels, Bill Heads, Statements, &c., cheaply done by N. S. PRINTING CO.

Children's Boots and Shoes, best assortment in the City, at BOREHAM'S, 232 Argyle Street

BROWN and WEBB, Wholesale Druggists, Halifax,

P. C.
kinds Free
..... 17½
..... Free
..... 17½
inds.. 17½
..... Free
..... Free
..... Free
S Sil-
..... Free
..... Free
g Cast,
anical
..... Free
pkgs. 17½
es.... Free
..... 5

, Gems
..... Free
), over
led or
..... Free
ials).. 5
).. 5
..... 17½
in the
k Pave
..... Free
ic Acid 17½
.... 25
v, Wax
..... 17½
, Sheet
..... 5
5-8ths
val.... 25
er, and
ctured Free
..... 5
oor Oil
t wide
red... Free
d..... 17½
..... 17½
..... 17½
l Car-
andise,
pes ex-
..... Free
..... 17½
..... 17½
..... 25
..... 17½
..... 17½
use of
..... Free
..... 17½
c, un-
..... Free
l and
..... 17½
el, im-
es.... Free
pkgs 17½
factory
..... 17½

ax,

Printing for Dry Goods Men - Parcel Labels, Bill Heads, Statements, &c., cheaply done by N. S. PRINTING CO.

H. H. FULLER & CO., Manilla and Tarred Cordage, Power's Wharf.

	P. C.
Cheese, produce af Newfoundland	Free
Chandeliers, Girondoles and Gas-Fittings	17½
Chinaware, Earthenware and Crockery	17½
Charts, Maps and Atlasses	17½
Charitable Institutions, donations of Clothing, for	Free
Church Bel's	Free
Chaff Cutters, and parts thereof	17½
Churns	17½
Chicory or other Root, or vegetable used as Coffee, raw or green..3 cents per lb	
Chicory kiln dried, roasted or gr'nd 4 cents per lb	
Cider	17½
Cigars.....50 cents per lb. and	20
Cigarettes.....50 cents per lb. and	20
Cinnamon, ground	25
" unground	17½
Citrons, green	10
Citrons imported in brine for the purpose of being candied	Free
Clay, Earth, Sand and Pipe Clay	Free
Coach and Harness Furniture	17½
Coal	Free
Coke	Free
Coal from Newfoundland	Free
Coke from Newfoundland	Free
Cocoa, Bean and Shell	Free
Cocoa and Chocolate, not sweetened	17½
" " sweetened 1 cent per lb. and	25
Cocoa Nut Oils in their natural state	Free
Cocoa Nuts	10
Cocoa Paste, from Great Britain and B. N. A. Provinces	Free
Cologne Water and Perfumed Spirits, not in flasks.....$1.80 per Imp. gal.; pkgs	17½
Cologne Water and Perfumed Spirits in flasks, or bottles, not weighing more than four ounces	25
Communion Plate	Free
Composition Spikes and Nails	Free
Compasses, Ships'	5
Coffee, Green, 2 cents per lb.; pkgs.	17½
Coffee, Roasted, 3 cents per lb.; pkgs	17½
Clocks	17½
Clothing or Wearing Apparel	17½
Clothing for Army and Navy, or donations of, for Charitable Institutions	Free
Collar Cloth Paper	Free
Commissariat Stores	Free
Colors, &c., viz., Lakes in pulp, Scarlet, Maroon, Ultra-Marine, Chinese Blue, Raw Umber, Blue, Black, Paris and Permanent Greens, Satin, and fine Washed White, Bi-chromate of Potash, Sugar of Lead and British Gum	Free
Confectionery..1 cent per lb.; and *ad val.*	25
Copper Tubes and Pipings *ad val.*	17½
Copper in pigs, bars, rods, bolts, or sheets and sheeting	Free
Copper or Brass, manufactured	17½
Corkwood, or the Bark of the Corkwood Tree	Free
Copper Pipes, drawn	17½
Cordage for Ship's use	5
Cordials..$1.80 per Imp. gal; pkgs	17½
Cottons viz: Bleached and Unbleached, Printed, Painted or Colored, Ginghams and Plaids, Jeans, Denims & Drillings, Clothing or Wearing Apparel, All others	17½
Cotton Thread, in hanks, No. 6 ply, white, not under No. 20 yarn	10
Cotton Thread, on spools or hanks	17½
Cotton Yarn and Cotton Twist	17½
Cotton Warp, not co'ser than No. 40	17½
Corn, Indian	Free
Cotton Waste	Free
Cotton Wool	Free
Cotton Candle Wick	Free
Cotton and Flax Waste	Free
Cotton Netting and Woolen Netting for India Rubber Shoes & Gloves	10
Cordage—Ropes not elsewhere spd.	17½
Cordage—Twines	17½
Corks	17½
Corn Huskers	17½
Cranks, for Steamboats, forged in the rough	Free
Cranks for Mills, forged in the rgh.	Free
Coin and Bullion, except U. S. Silver Coin	Free
Coin (Silver) of U. S	17½
Cream of Tartar, in Crystals	Free
Currants, Dried	17½
Curled Hair, used in the manufacture of Sofas Mattrasses &c	Free
Cultivators, and parts thereof	17½
Cutlery	17½

D.

Dead Eyes, Ships'	5
Dead Lights, "	5
Deck Plugs, "	5
Diamond and Precious Stones unset	Free
Dried Fruits & Nuts of all kinds viz: Currants, Dates, Prunes and Plums, Raisins, All others, Nuts, Almonds, shelled, not shelled, Filberts and Walnuts, Others, not el-ewhere specified	17½
Dates. (See dried Fruits.)	17½
Denims and Drillings (see cottons)	17½
Dolls. (See Fancy Goods.)	17½
Dice, Ivory or Bone. (See Fy Gds.	17½
Drain Tiles	Free
Drawings, not in Oil	Free
Donations of Clothing for distribution by Charitable Institutions	Free
Drugs, not otherwise specified	17½
Drugs, used chiefly for dying	Free
Duck, for Belting and Hose	Free
Dried and Green Fruit, when the growth and produce of Newfoundland	Free

Children's Boots and Shoes, best assortment in the City, at BOREHAM'S, 232 Argyle Street

PICKFORD & BLACK, Ship Brokers, Halifax, N. S. 51 Upper Water Street. See page 11.

Homeopathic Medicines, Cases, Books, etc.

H. H. FULLER and CO., Domestic Cut Nails, head of Power's Wharf.

A. M. BELL, Agent for Joseph Warner and Son's Celebrated Fish Hooks—head of Bennett's Wharf, Halifax.

	P. C.
Dye Stuffs, Barks, Berries, Nuts, Vegetable and Woods, used chiefly in dyeing	Free

E.

Earth, Clays and Sands	Free
Earthenware and Crockery	17½
Edge Tools. (See Manufactures.)	17½
Eggs	Free
Electro Plate	17½
Electroplate Blocks, for printing purposes	Free
Emery	Free
Emery Paper and Cloth	17½
Effects, Settlers'	Free
Engravings and Prints	17½
Engines, viz.:	
Locomotives, Others, Steam Fire	17½
Locomotive Frames, Axles for Locomotives, Hoop Iron, or Steel for tires of wheels, bent and welded, Cranks and Crank Axles, Crank Pins & Connecting Rods, Piston Rods, Guide and Slide Bars	10
Essences, not containing any Spts.	17½
" containing Spirits $1.80 per Imp. gal., pkgs	17½
Extracts, mixed with Spirits or Strong Waters, $1.80; pkgs	17½

F.

Factory Heaters, Cheese Vats, Presses, &c.	17½
Factory and Mill Machinery	17½
Fancy Goods, viz.:	
Alabaster, Spar, Bronze, Terra Cotta or Composition Ornaments	17½
Articles embroidered with Gold, Silver or other Metals	17½
Bracelets, Braids, &c., made of Hair	17½
Beads and Bead Ornaments	17½
Boxes, (Fancy) Ornamental Cases and Writing Desks	17½
Combs, and manufactures of Bone, Shell, Horn and Ivory.	17½
Coral, Cut or manufactured	17½
Dolls	17½
Fans and Fire Screens	17½
Feathers and Flowers, Artificial and Ornamental	17½
Gold and Silver Cloths, Tassels, Thread, &c.	17½
Ivory or Bone Dice, Draughts, Chessmen, &c.	17½
Millinery of all kinds	17½
Pearl, Composition, and manufactures of	17½
Thread, Lace and Insertions	17½
Fancy Straw Plaits, Tuscan and Grass	Free
Farming Implements and Utensils, when imported by Agricultural Societies for encouragement of Agriculture	Free
Felt for Hats, Boots and Gloves	10
Felt Hats	17½
Felt, others not elsewhere specified	17½
Felt for Roofing	17½
Fibrilla, Mexican Fibre or Tompico, white or Black, and other vegetable fibres for manufacture.	Free
Filberts (See Dried Nuts)	17½
Figs. (See Dried Fruits)	17½
Files. (See Manufactures)	17½
Fire Arms of all kinds. (See Guns) when from United States, entry must be authorized by Depar'mt	17½
Fire Brick, common	Free
Fire Brick, shaped	Free
Fire Clay	Free
Firewood	Free
Fire Works	17½
Fire Engines—Steam	17½
" Other	17½
Fire Extinguishers—Chemical	17½
Fish Plates. (See Railroad)	Free
Fish from U. S., including Cod, Haddock and Pollock, fresh, dry salted, wet salted, pickled, smkd.	Free
Mackerel, fresh	Free
" pickled	Free
Halibut, fresh	Free
" pickled	Free
Herrings, fresh	Free
" pickled	Free
" smoked	Free
Sea Fish, other, fresh	Free
" " pickled	Free
" " preserved	Free
Oysters, fresh in shell	Free
" fresh in cans	Free
" shelled, in bulk	Free
Lobsters, fresh	Free
" perserved, in cans	Free
Bait Fish	Free
" Clams or other	Free
from Un'd States—Salmon, fresh smoked, canned, pickled,	Free
All other, fresh	Free
" pickled	Free
Fish Oil, Whale	Free
" Cod	Free
" Others,	Free
and products of Fish and Fish Oil, when the products of Newfoundland	Free
Fish, salted or smoked, from all other Countries, 1 ct. per lb.; pkgs	17½
Fish, preserved, except from U. S. and B. N. A. Provinces	17½
Fishing Nets and Seines	Free
Fish Hooks, Lines and Fish Twines	Free
Flat Wire for Crinoline, uncovered	Free
Flax Waste	Free
Flax, Hemp and Tow, undressed	Free
Flax Seed	Free
Flour of Wheat or Rye. (See Grain)	Free
Flour and Meal of any other Grain	Free
Flour, the produce of Newfoundl'd	Free
Flannels. (See Woollens)	17½
Fruits, Green of all kinds, viz:	
Apples and Pears	10
Grapes	10

Masonic Bye-Laws, Blank Forms, Circulars, &c., pertaining to Lodges, done in good style by N. S. PRINTING CO.

We refund Money if Goods do not suit, at BOREHAM'S, 232 Argyle Street.

Perfectly Pure Ground Spices, for 50 years a specialty.

H. H. FULLER and CO., American Chopping Axes, Power's Wharf.

	P. C.
Lemons and Oranges	10
Peaches	10
Pine Apples	10
All others not elsewhere specified	10
Green and Dried from B. N. A Provinces	Free
Fruits preserved in Brandy or other Spirits, $1.80 per Imp. gal.; pkgs	17½
Furs, Skins, Felts or Tails, undr'sd	Free
Furs. (See Manufactures)	17½
Furs or Skins, the products of Fish or Marine Animals	Free
Frogs. (See Railroad)	Free
Furniture or Cabinet Ware	17½
" for Coaches and Harness	17½

G

Galvanized Iron. (See Iron, &c.)	5
Galvanized Wire, except for Wire Rigging for Ships	5
Gas Fittings	17½
Gelantine	17½
Gems and Medals, Cabinets of	Free
German Plated and Gilded Ware, manufactured of all kinds	17½
Gin, includ'g Geneva and Old Tom, $1.20 per Imp. gal.; pkgs	17½
Ginger, ground. (See Spices)	25
Ginger, unground "	17½
Ginger Ale	17½
Girondoles, Gasaliers and Gas Fittings	17½
Ginghams. (See Cottons)	17½
Glass and Glassware, plate and silvered, stained, painted or colored	17½
Glass Paper and Glass Cloth	10
Glassware	17½
Glass, Window and Plain	17½
Globes, when imported by and for Use of Colleges, Scientific and Literary Societies, and Schools	Free
Glue	17½
Goat Hair, unmanufactured	Free
Gold, Silver and Electro-plate, manufactured	17½
Gold and Silver Leaf	17½
Gold Beaters' Brim Moulds and Skins	Free
Grains of all kinds	Free
Grass, Osier, Palm Leaf, Straw, Whalebone or Willow, except Plaits elsewhere mentioned. (See Manufactures	17½
Grass Plaits, Fancy	Free
Gravels	Free
Grease and Scraps	Free
Grease, Axle	17½
Green Fruits. (See Fruits, Green)	10
Green and Dried Fruits, growth and produce of Newfoundland	Free
Grapes. (See Fruits, Green)	10
Grass—Manilla and Sea Grass	Free
Grindstones and Scythe Stones	17½
Gum, British	Free
Gum Arabic, Chewing, and others not elsewhere specified	17½
Gums, Sandarac, Mastic and Shellac	Free
Gum, Copal and Damar	Free
Guns, Rifles and Fire Arms of all kinds. (When from Uni'd States entry must be authorized by Department.)	17½
Gunpowder Nitro Glycerine and Fulminating Powder	17½
Gunpowder and Explosive Substances, used for blasting	17½
Gutta Percha, unmanufactured	Free
Gutta Percha, manufactured	17½
Gypsum or Plaster of Paris, neither ground nor calcined	Free
Gypsum, ground, not calcined, for agricultural purposes	Free
Grain, and products thereof, viz: Barley, Oats, Peas and Beans, (whole,) Rye, Indian Corn, Wheat, (other,) Flour of Wheat, Flour of Rye, Indian Meal, Oatmeal, Meal, all others	Free

H

Hair or Mohair, manufactured	17½
Hair, Human, Angola, Buffalo, Curled, Horse, and Hog, Mohair, Goat and Thibet, unmanufactured	Free
Hair, Curled, used in the manufacture of Sofas, Mattrasses, &c.	Free
Harness and Saddlery of Leather manufacture	17½
Handles for Tools. (See manufactures of Wood)	17½
Harmoniums	17½
Hay and Straw	10
Hay, Straw and Bran from B.N.A. Provinces	Free
Hat Plush, for Hatters' use	10
Hats—Beaver, Silk and Felt	17½
" Straw, Chip, Grass, or other material	17½
" Caps and Bonnets	17½
Heavy or Carbolic Oil, used in the manufacture of Wood Block Pavement, &c.	Free
Hemp, undressed	Free
Hides	Free
Horn and Pelts	Free
Hops	5 cents per lb.
Hoes. (See Manufactures)	17½
Hose and Tubing. (See Manufs.)	17½
Hosiery	17½
Horn and Ivory. (See manufacts.)	17½
Horses	10
Horse Hair, unmanufactured	Free
Hoop and Sheet Iron	5
Hubs. (See Manufs. of Wood	17½
Hydraulic Cement or Marine, gr'nd	17½
" " " ungr'nd	Free

I

Indian Corn and Grain of all kinds	Free
Indian Meal	Free
Indian Rubber, unmanufactured (See Caoutchouc)	Free
Indian Rubber, manufactured. (See Manufactures)	17½
Indigo	Free

We refund Money if Goods do not suit, at BOREHAM'S, 232 Argyle Street.

PICKFORD & BLACK, Importers White Lead, Paints—51 Upper Water Street. See page 11.

Of Avery, Brown & Co., now BROWN and WEBB, Halifax.

Masonic Rye-Laws, Blank Forms, Circulars, &c., pertaining to Lodges, done in good style by N. S. PRINTING CO.

H. H. FULLER and CO., Noble's Patent Dynamite, Power's Wharf.

	P. C.
Inks of all kinds, except Printing Inks	17½
Inks, Printing	Free
Iron, Pig	Free
Iron, viz:	
Rod, Bar, Hoop or Sheet, Scrap, Galvanized, puddled in Bars, Blooms and Billets, in Blooms and Billets, not Puddled	5
Bolts and Spikes, Galvanized	5
Nails and Spikes, rod, round, flat and square	5
Hoop for Tires of Driving Wheels of Locomotives, bent and wel'd	10
Boiler Plates Rolled Plates	5
Canada Plates	5
Tinned Plates	5
Wire, whether Galvanized or not, except for Wire Rigging	5
Railroad Bars, Wrought Iron or Steel Chairs and Fish Plates	Free
Tubes and Piping, when drawn, and otherwise	17½
Knees and Riders, Ships	5
Masts or parts of Iron Masts	Free
Instruments, Musical, not elsewhere specified	17½
Instruments, Musical, for Bands, for use of Army or Navy	Free
Ivory, Bone, Pearl and Horn, mfd.	17
Ivory, unmanufactured	Free
Ivory Nuts	Free
Ivory or Bone Dice	17
J	
Jappanned Tin, Planished Tin and Britannia Metal Ware	17½
Jeans (See Cottons.)	17½
Jewellery and Watches	17½
Junk and Oakum	Free
K	
Kelp	Free
Kyrolite	Free
Knees and Riders, Iron (Ships')	5
L	
Lard and Tallow, 1 ct. per lb. pkgs.	17½
" " the produce of Nfld	Free
Lakes, Scarlet and Maroon, in pulp	Free
Lampblack	17½
Lead, Pig	Free
Sheet, Red and White, dry, Sugar of	Free
Leather, viz:—Sheep, Calf, Goat and Chamois Skins	17½
Leather, or Imitation of Leather	17½
Leather, manufactured, viz.: Boots and Shoes, Harness and Sadl'ry	17½
Leather, Sole and Upper	10
Lemons, and Oranges	10
Lemons, Oranges and Citrons, and Rinds of, in brine for candying	Free
Linen	17½
Linen Machine Thread	17½
Linen Thread	17½
Lines and Twines—Fishing	Free
Lime	17½
Lime and Lemon Juice	17½
Liquorice Juice and Paste	17½
Lithographic Stones	Free
Lithographed, Printed or Copper Plate Bills, &c	17½
Litharge	Free
Lobsters, Preserved, from countries other than U. S	17½
Lobsters, Fresh or Preserved in Cans, from U. S	Free
Locks	17½
Locomotive Engine Frames, Axles, Hoop, Iron or Steel for tires of Wheels, bent and welded, Cranks and Crank Axles, Crank Pins and Connecting Rods, Piston Rods, Guide and Slide Bars	10
Locomotive and Railway Passenger Baggage and Freight Cars, running upon any line of road crossing the frontier, so long as Canadian Locomotives and Cars are admitted free under similar circumstances in the U. S	Free
Locomotive Engines	17½
Lumber, plank and Sawed, of Boxwood, Mahogany, Rosewood, Walnut and Pitch Pine	Free
Lumber from Newfoundland	Free
M	
Maccaroni and Vermicelli	17½
Machinery for Mills and Factories, not manuf'd in the Dominion	10
Machinery, not elsewhere specified	17½
Machine Twist and Silk Twist	17½
Machine Linen Thread	17½
Mace and Nutmegs	25
Malt 2½ cents per lb.; pkgs.	17½
Manilla Grass and Sea Grass	Free
Manures	Free
Manufactures of Cashmere	17½
Caoutchouc or Indian Rubber, or of, Gutta Percha, Boots & Shoes, Belting, Clothing, Hose and Tubing, All other	17½
Brass, Copper	17½
Fur, or of which Fur is the principal part	17½
Manufactures of Gold, Silver, Electro-plate, Argentine, Albata, Nickel and Plated and Gilded Ware, of all kinds, not elsewhere specified	17½
Manufactures of Hair or Mohair, not elsewhere specified	17½
Iron and Steel Axes, Cutlery of all kinds, Edge Tools, Files and Rasps, Hoes, Rakes and Forks, Locks, Screws for Wood, Scythes, and Snaths, Spades and Shovels, Spikes, Nails, Jacks, Brads and Sprigs, Stoves and all other Castings, Surgical Instruments, All other	17½
Lead, viz: Shot, Piping, &c	17½
Leather, viz.: Boots and Shoes, " Harness and Saddlery	17½

Guns, Powder, Shot, Caps, Flasks, etc.—A. M. BELL, head of Bennett's Wharf, Halifax.

Insurance Policies, Receipts, Note Circulars, Headings and Envelopes, printed neatly by N. S. PRINTING CO.

BROWN and WEBB, Wholesale Druggists, Established 50 years.

H. H. FULLER and CO., Patent Safety Fuze, head of Power's Wharf.

	P. C.
Marble or Imitation of Marble, or other than rough slabs or blocks.	17½
Papier Mache, Pewter, Platina, Japanned and Planished Tin, Britannia Metal Ware, &c.,	17½
Slate, viz.: Chimney Pieces, Mantles, Pencils, Roofing Slate, prepared, Stone, not elsewhere sp'd Metal and Metal Composition, not elsewhere specified	17½
Marble, unwrought	Free
Masts, Iron, or part of Iron Masts (Ships')	Free
Maps, Charts and Atlasses	17½
Meats and Vegetables, preserved	17½
Meats, Fresh, Salted or Smoked, 1 cent per lb.; pkgs	17½
Meats, fresh, salted or smoked from Newfoundland	Free
Medals and Gems, and Cabinets of do., includ'g Antiquities, Coins &c	Free
Medicinal Roots in their natural State	Free
Medicines, Patent	25
Metal Type in blocks or Pigs	Free
" Yellow, in bolts and bars	Free
" " for sheathing	Free
Metallic Oxides and Ochres, dry, ground or unground, washed or unwashed, not calcined	Free
Melado..25 per cent *ad val* and 5-8 of 1 cent per lb	
Military Clothing, imported by Officers of Army and Navy stationed in Canada	Free
Millinery of all kinds	17½
Mineral and Aerated Waters	17½
Mineralogy Specimens	Free
Models, when they cannot be used as the articles of which they are said to be the Models	Free
Molasses for refining purposes 73 cents per 100 lbs	
Molasses other than for refining purposes *ad val*	25
Moss for Upholstery purposes	Free
Mowing, Reaping and Threshing Machines	17½
Musical Instruments for Bands for Army or Navy	Free
not elsewhere specified	17½
Music, Sheet	17½
Music, Bound. (See Printed W'rks)	5
Musical Clocks	17½
Mustard	17½

N

Nails, viz:	
Tacks and Brads	17½
Composition, Sheathing	Free
Nail and Spike Rod Iron, round, square or flat	5
Naptha 7 1-5 cts. per Imp. gal.; pkgs.	17½
Natural History, Specimens of	Free
Naval and Military Stores	Free
Nets and Seines	Free
Nitro-Glycerine, Fulminating Powder and Explosive Substances used for Blasting	17½
Nitrate of Soda	Free
Nuts, viz.:	
Ivory, Used chiefly in dyeing	Free
Others, of all kinds	17½
Nutmegs	25

O

Oatmeal and Flour, or Meal of any Gram	Free
Oats	Free
Oakum	Free
Ochres, viz:	
Ground or calcined	17½
Dry, ground or unground, washed or unwashed, not calcined	Free
Oils, rectified or prepared, viz.:	
Castor, Flax Seed or Linseed, Hemp and Rape Seed, Olive and Salad, Vegetable not otherwise specified, Volatile or Essential; Oils of all kinds, Crude, except Whale Oils and others elsewhere specified	17½
Cocoa Nut, Pine and Palm, in their natural state, Heavy or Carbolic	Free
Coal and Kerosene, Naptha, Benzole and Refined Petroleum, Products of Petroleum, Crude Petroleum, 7 1-5 cents per Imp. gal.; pkgs	17½
Cod Liver, Medicinal Preparations, not elsewhere specified	17½
Fish, and Fish of all kinds, the produce of the Fisheries of the United States, except Fish of the Inland Lakes and of the Rivers falling into them, and except Fish preserved in Oil	Free
Whale, in the casks from on ship-board, and in the condition in which it was first landed	Free
Fish, other	17½
Oil Cake	Free
Oil Cloths	17½
Oil Paintings and Chromos	17½
Oil Paintings, by Artists of well known merit, or copies of the Old Masters by such Artists	Free
Old Tom Gin. $1.20 per Imp. gal.; pkgs	17½
Opium	17½
Oranges	10
Oranges, Citrons and Lemons, and Rinds of, in brine for candying	Free
Organs, Melodeons and Harmoniums	17½
Ordnance Stores	Free
Ores of Metals of all kinds	Free
Osiers or Willow	Free
Oysters, viz.:	
In cans, Fresh, from Countries other than U. S. Preserved, from countries other than U.S.	17½
Fresh, from U.S.; Fresh, in cans, from U.S.; Shelled, in bulk, from U.S.	Free

We are constantly adding to our stock and shall endeavor to please all Customers, at BOREHAM'S 232 Argyle Street.

PICKFORD & BLACK, Importers Raw and Boiled Linseed Oil—51 Upper Water Street. See page 11.

Offer unequalled inducements to Cash Customers.

H. H. FULLER and CO., Patent Hay Cutters, head of Power's Wharf.

Oxides Metallic, dry, ground or unground, washed or unwashed, not calcined..... Free

P

PACKAGES.—The value of all Bottles, Flasks, Jars, Demijohns, Carboys, Casks, Hogsheads, Pipes, Barrels, and all other Vessels or Packages manufactured by Tin, Iron, Lead, Zinc, Glass or any other material, and capable of holding Liquids; Crates containing Glass, China, Crockery or Earthenware, and all Packages in which Goods are commonly placed for home consumption, including Cases in which Bottled Spirits, Wines or Malt Liquors are contained, and every Package, being the first receptacle or covering enclosing Goods for purposes of sale, shall in all cases in which they contain Goods subject to an *ad valorem* duty, be taken and held to be a part of the fair market value of such Goods for duty, and when they contain Goods subject to specific duty only, such Packages shall be charged with a duty of Customs of 17½ per cent. *ad valorem*, to be computed upon their original cost or value, and all Goods not enumerated in this said Act or any other Act, as charged with any duty of Customs, and not declared free of duty by some unrepealed Act or provision—shall be charged with a duty of Customs of 17½ per cent. *ad valorem*, when imported into Canada or taken out of warehouse for consumption therein; but all Packages not hereinbefore specified, and not specially charged with duty by any unrepealed Act, and being the usual and ordinary Packages in which Goods are packed for exportation, according to the general usage and custom of trade, shall be free of duty.

	P. C.
Pkgs. of G'ds paying specific duties	17½
Paints and Colors	17½
Paintings in Oil, by Artists of well known merit, or copies of the Old Masters by such Artists	Free
Paintings, in Oil, and Chromos not elsewhere specified	17½
Paper, Writing	17½
Printing	17½
Wrapping	17½
All other	17½
Hangings	17½
Union Collar Cloth	Free
Collar Cloth	Free
Papier Maché	17½
Paper, Glass and Glass Cloth	10
Parasols and Umbrellas	17½
Patent Medicine and Medicinal Preparations	25
Paris and Permanent Greens	Free
Peas	Free
Split	17½
Peaches	10
Pepper, ground	25
Unground	17½
Pelts, Hides and Horns	Free
Perfumed Spirits, $1.80 per Imp. gal.; pkgs	17½
Perfumed Spirits, when in flasks or bottles, not weighing more than 4 oz.—See bottles in Perfumed Spirits	25
Perfumery, not elsewhere specified	25
Perfumed and Fancy Soaps	25
Petroleum, Refined or not, 7 1-5 cents per Imp. gal.; pkgs	17½
Pianos	17½
Pine and Palm Oils in their natural state	Free
Pine Apples	10
Piping and Tubes of Brass, Copper or Iron	17½
Pickles and Sauces	17½
Pimento, ground	25
Unground	17½
Pig Iron, Pig Lead, Pipe Clay	Free
Pipes, Tobacco	17½
Pitch and Tar	Free
Plaster of Paris, ground or calcined	17½
Playing Cards	25
Plank and Sawed Lumber, not being of Mahogany, Rosewood, Walnut, Chestnut and Cherry, Pitch Pine, Boxwood, or not imported from B N.A. Provinces	17½
Plank and Sawed Lumber, of Boxwood, Rosewood, Walnut, Cherry and Chestnut and Pitch Pine	Free
Ploughs and parts thereof	17½
Plate—Rolled Iron, Boiler Plate	5
Plates—Canada	5
Tinned	5
Preserved Meats and Poultry	17½
Printed, Lithographed or Copper Plate Bills, &c.	17½
Precipitate of Copper	Free
Precious Stones, unset,	Free
Printers' Implements, &c., viz: Presses, Electrotype and Stereotype Blocks for Printing purposes	Free
Printing Ink	Free
Prints and Engravings	17½
Proprietary Medicines, mixed with Spirits of Strong Waters, $1.80 per Imp. gal; pkgs	17½
Prunes & Plums. (See dried fruits)	17½
Prunella—Upper of Ladies' Boots and Shoes	10
Photographic Materials	17½
Phosphorus	Free
Philosophical Instruments and Apparatus for Colleges and Schools	Free
Powder—Fulminating Gunpowder, Nitro-Glycerine and Explosive Substances used for blasting	17½
Powders—Bleaching	Free
Poultry, Live	10
Potatoes	20
Potash, Pichromate of	Free
Porter, in bottles, 18 cents per Imp. gal.; pkgs	17½
Porter, in casks, 12 cents per Imp. gal.; pkgs	17½

Grindstones, Scythe Stones, Rakes, Forks, etc.—A. M. BELL, head of Bennett's Wharf.

Call at N. S. PRINTING CO.'S Office for Estimates for all kinds of Printing.

Boots and Shoes, Cheap for Cash, at BORHAM'S, 232 Argyle Street.

BROWN and WEBB, Wholesale Druggists, Established 50 years.

H. H. FULLER and CO., Butcher's Mill Tiles, head of Power's Wharf.

	P. C.
Pewter, Platina, Japanned and Planished Tin, Britannia Metal Ware	17½
Pumps and Pump Gear (Ships' material)	5
Plants—Trees and Shrubs, growth of Newfoundland	Free
Plants—Trees and Shrubs	10

R

Rags	Free
Railroad Cars— Passenger, Freight, Platform	17½
Railroad Bars— Iron, Steel, Frogs	Free
Railroad Wrought Iron or Steel Chairs and Fish Plates	Free
Ralroad Car Axles	Free
Rape and Hemp Seeds	10
Rape and Hemp Oils	17½
Raspberry Syrup, not containing Spirits	17½
Ratan for Chair Makers and Whip Manufacturers	Free
Raisins	17½
Rennet	Free
Rice, 1 cent per lb.; large bags, free; pockets	17½
Riders and Knees, Iron (Ships')	5
Rifles, Guns & Fire Arms of all kinds	17½
Rigging, Wire (Ships')	Free
Rinds of Oranges, Citrons and Lemons, imported in brine for the purpose of candying	Free
Rosin	Free
Roots—Medicinal, in their natural state	Free
Roofing Felt	17½
Slate, prepared	17½
Ropes and Cordage	17½
Rubber, manufactured	17½
Unmanufactured	Free
Rum, $1.20 per Imp. gal.; pkgs	17½
Shrub, $1.80 per Imp. gal.; pkgs	17½
Rye	Free

S

Sails, ready-made	17½
Sail-cloth or Canvas (Ships' use)	5
Sal Ammoniac	Free
Sal Soda, Salt	Free
Sand Paper and Sand Cloth	17½
Satin and Fine Washed White	Free
Satinets	17½
Sausage Casings	17½
Screws, for Wood	17½
Schiedam Schnapps, $1.80 per Imp. gal.; pkgs	17½
Scythes and Snaths	17½
Sea Grass and Manilla Grass	Free
Seeds, not classed as Cereals	10
From B. N. A. Provinces	Free
Settlers' Effects of every description, in actual use	Free
Sewing Machines, and parts thereof	17½
Scraps, Iron	5
Brass	Free
Shawls	17½
Sheet Music, Printed	17½
Ships' Blocks and Patent Bushes for Blocks	
Binnacle Lamps	5
Bunting	5
Cables—Hemp or Grass	5
Compasses	5
Cordage, Dead Eyes	5
Dead Lights, Deck Plugs	5
Iron Masts or parts of Iron Masts	Free
Knees, Iron	5
Pumps and Pump Gear	5
Riders, Iron	5
Sail-cloth or Canvas	5
Shackles, Sheaves	5
Signal Lamps	5
Steering Apparatus	5
Travelling Trucks	5
Varnish, black and bright	5
Wedges	5
Wire Rigging	Free
Shell, manufactured	17½
Sheet Iron	5
Shovels	17½
Shrubs, Trees and Plants	10
From B. N. A. Provinces	Free
Silks, Satins and Velvets	17½
Silk, Woollen, Worsted and Cotton Embroideries & Tambour Work	17½
Silk Twist and Machine Twist	17½
Raw, or as reeled from the Cocoon	Free
Silver Coin, United States	17½
Leaf	17½
And Gold Cloth	17½
Plated Ware	17½
German Sheet	Free
Silicate of Soda	Free
Slate, unwrought	Free
Manufactured	17½
Slotted Tapes for the manufacture of Hoop Skirts	Free
Small Wares	17½
Snuff, ground, dry, 25 c'ts per lb. &	12½
Damp, moist or pickled, 25 cents per lb. and	12
Soda Ash, Caustic, Nitrate of	Free
Soap, Common, 1 c't per lb.; pkgs.	17½
Perfumed and Fancy	25
Castile	17½
Spades	17½
Spikes and Nails	17½
Stoves	17½
Spelter or Zinc, in sheets, blocks or pig	Free
Specimens of Natural History, Mineralogy, Botany or Sculpture	Free
Spices, ground, including Ginger, Pimento and Pepper	25
Unground, including Ginger, Pimento and Pepper	17½
Spikes and Nails, composition	Free
Spirits, including Alcohol, $1.20 per Imp. gal.; pkgs	17½
Brandy, $1.20 per Imp. gal.; pkgs	17½
Cordials, $1.80 " " "	17½
Gin, $1.20 " " "	17½
Rum, $1.20 " " "	17½

PICKFORD & BLACK, Importers Spikes, Clinch Rings—51 Upper Water Street. See page 11.

Boots and Shoes, Cheap for Cash, at BOREHAMS, 232 Argyle Street.

Call at N. S. PRINTING CO.'S Office for Estimates for all kinds of Printing.

Offer liberal terms of Credit to responsible buyers.

W. H. FULLER and CO., Blasting Powder, head of Power's Wharf.

	P. C.
Spirits, including Tinctures, Essences and Extracts, $1.80 per Imp. gal.; pkgs	17½
Whisky., $1.20 per Imp. gal.; pkgs	17½
Others, $1.80 " " "	17½
Spirits of Turpentine	17½
Sponges	17½
Starch, 2 cents per lb.; pkgs	17½
Statues of Marble, Bronze and Alabaster, natural size	Free
Stationery	17½
Steam Engines, other than Locomotives	17½
Steel, wrought or cast, in bars and rods	Free
Steel Plates, cut to any form, but not moulded	Free
Steel Chairs, Railway	Free
Steering Apparatus for Ships	5
Stereotype Blocks for Printing purposes	Free
Steamboats' and Mill Shafts and Cranks, forged in the rough	Free
Steam Fire Engines	17½
Stone, unwrought	Free
Stones for Lithographers	Free
Straw	10
From B. N. A. Provinces	Free
Tuscan, Grass and Fancy Plaits.	Free
Sulph. of Brimstone, in roll or flour	Free
Sulphuric Acid, ½ cent per lb.; pkgs	17½
Carboys containing	17½
Sugar Candy, brown or white, 1 c't per lb.; *ad val*	25
Sugar, above No. 13, 1 cent per lb.; *ad val*	25
Equal to or above No. 9, 1 cent per lb.; *ad val*	25
Below of No. 9, ¾ cent per lb.; *ad val*	25
Surgical Instruments	17½
Syrup of Sugar or of Sugar Cane, Syrup of Molasses or of Sorghum, Melado, concentrated Melado, or concentrated Melado or Cane Juice, ⅜ cents per lb., and *ad val*	25

T

Tafia....$1.80 per Imp. gal.; pkgs.	17½
Tails, undressed	Free
Tallow.....1 cent per lb.; pkgs.	17½
Tampico, white and black	Free
Tanners' Bark	Free
Tapes, Slotted, for the manufacture of Hoop Skirts	Free
Tar and Pitch	Free
Tea, Green and Japan..6 cts. per lb.	
Tea, Black.....5 cts. per lb.	
Teasels	Free
Thibet Hair, unmanufactured	Free
Thread, Linen	17½
Thread, all other	17½
Thread & other articles embroidered with gold, or for embroidery.	17½
Thread Lace and Insertions	17½
Tiles, Drain	Free
Timber and Lumber from B. N. A. Provinces	Free
Tin, in bar, blocks, pig or granulated	Free
Tin & Zinc or Spelter, in block or pig	Free
Tin Clasps, Slides or Spangles, for manufacturing Hoop Skirts	Free
Tin Plates	5
Tinctures containing Spirits, $1.80 per Imp. gal.; pkgs	17½
Tobacco Pipes	17½
Tobacco, manufactured, 25 cts. per lb. and *ad val*	12½
Snuff and Snuff Flour, 25 cts. per lb. and *ad val*	12½
Snuff, damp, moist or pickled, 25 cts. per lb. and *ad val*	12½
Tobacco Leaf, unmanufactured (but must be bonded on importation)	Free
Tow, undressed	Free
Toys	17½
Trees, Shrubs, Roots and Plants	10
Trees, Shrubs, Roots & Plants, from B. N. A. Provinces	Free
Travellers' Baggage	Free
" Carriages.—See Carriages of Travellers	Free
Travelling Trucks (Ships')	5
Treenails	Free
Tubes and Piping of Iron	17½
" " " Brass	17½
" " " Copper	17½
Turpentine, Spirits of	17½
" other than Spirits of	Free
Type Metal, in blocks or Pigs	Free
Type	5

U

Union Collar Cloth Paper	Free

V

Varnish, bright & black (Ships' use)	5
" other than bright & black	17½
Veneering of Wood	Free
" of Ivory	Free
Vegetables, including Potatoes and other Roots	10
Vegetables from B. N. A. Provinces	Free
Vegetable Fibres	Free
Vegetables used chiefly in Dyeing.	Free
Velvets, Silks and Satins	17½
Velveteens	17½
Vinegar and Acetic Acid, 12 cents per Imp. gal.; pkgs	17½
Vitriol, Blue	Free

W

Walnuts (Dried Nuts)	17½
Walnut Lumber—Plank and Sawed	Free
Wearing Apparel—Woln. or Cotton	17½
Weaving or Tram Silk, and Weaving or Tram Cotton, for making elastic webbing, and crinoline thread for covering crinoline wire	Free
Water—Cologne in flasks or bottles, not weighing more than 4 ounces	25
Water—Cologne, others $1.80 per Imp. gal.; pkgs	17½
Wedges, Ships'	5
Wax—Bees', Parafine and others	17½
Wax Candles	17½

A. M. BELL, head of Bennett's Wharf—importer Saddler's Supplies.

Only exclusively Wholesale Drug Concern in Lower Provinces.

H. H. FULLER & CO., Bar and Bolt Iron, Head ... wer's Wharf.

	P. C.
Watches, and parts of	17½
Warp, Cotton, not coarser than No. 40	17½
Whale Oil in the casks, from on Ship-board, and in the condition in which it was first landed	Free
Whalebone. (See manufactures)	17½
Wheat	Free
Wheat Flour	Free
Whiting or Whitening	Free
White Zinc, dry	Free
White Lead, dry	Free
Whiskey. (See Spirits), $1.20 per Imp. gal.; pkgs	17½
Wick—Cotton Candle	Free
Willow or Osiers, unmanufactured	Free
Willow and Whalebone. (See manufactures)	17½
Wines not containing over 20 per cent. of Alcohol, and not worth more than 48 cents per Imp. gal., of all kinds, including Ginger, Orange, Lemon, Gooseberry, Raspberry, Strawberry, Elder, and Currant Wine, 6 quarts or 12 pints to the Imp. gal., 36 cts. per Imp. gal.; pkgs	17½
Wines, all other when in wood, 72 cents per Imp. gal.; pkgs	17½
Wines, all other, except Sparkling, in bottles, 6 quarts or 12 pints to the Imp. gal., $1 50 per doz; pkgs	17½
Wines, Sparkl'g, $3.00 per doz; pkgs	17½
Wire Cloth of Brass or Copper	Free
Wire—Brass or Copper, round or flat	Free
Wire, Iron	5
Wire, flat or round, for Crinolines, uncovered	Free
Wire, flat, for Crinolines, covered	17½
Window Glass	17½
Wire Rigging (Ships')	Free
Wire, Galvanized (Ships')	Free
Woods of all kinds, wholly unmanufactured	Free
Woods manufactured, not elsewhere specified	17½
Woods and Drugs used chiefly in dyeing, unmanufactured	Free
Wool Waste	Free
Wool, Cotton	Free
Wool, Raw	Free
Woollens, Worsted and Cotton Embroideries and Tambour Work	17½
Woollens, viz: Blankets, Carpets and Flannels	17½
Tweeds, Clothing or Wearing Apparel	17½
Worsted and Yarn	17½
All others	17½
Woollen Netting for India Rubber Shoes and Gloves	10
Wrapping Paper	17½
Writing Paper	17
Writing Desks. (See Fancy Goods)	17½
Worsted and Yarns	17½

Y

Yellow Metal, in bolts and bars	Free
" " for Sheathing	Free

Z

Zinc, in sheets, blocks and pigs	Free

Special Exemptions from Duty.

Apparel, Wearing, of British subjects, dying abroad but domiciled in Canada.
Articles imported by and for the use of the Governor-General.
Articles for the public uses of Dominion.
Articles for the public uses of the Foreign Consuls General.
Army and Navy, articles for the use of. Arms, Clothing, Musical instruments for Bands, Military Stores.
Settlers' Effects of every description, in actual use, not being merchandise, brought by persons making oath that they intend becoming permanent settlers within the Dominion.

Under Regulations and Restrictions to be Prescribed by the Minister of Customs.

Carriages of Travellers, and Carriages laden with merchandise, and not to include Circus Troupes nor Hawkers.
Locomotives and Railway Passenger, Baggage and Freight Cars, running upon any line of road crossing the Frontier, as long as Canadian Locomotives and Cars are admitted free under similar circumstances in the United States.
Menageries, Horses Cattle, Carriages, and Harness of.
Travellers' Baggage.

Schedule D.

The following Goods, when the growth and produce of any of the British North American Provinces, may be imported free of duty, subject to alteration or ed in whole or in part.
Fish Oil.
Gypsum, ground or unground.
Hay, Hops, Straw, Bran, Seeds of all kinds.

BROWN & WEBB, (late Avery, Brown & Co.,) Halifax.

PICKFORD & BLACK, Importers Oakum—51 Upper Water Street. See page 11.

H. H. FULLER and CO., American 3 and 4 Ply Rubber Belting.

regulation, by proclamation of the Governor in Council, viz:
Animals of all kinds.
Fresh, Smoked, and Salted Meats.
Green and Dried Fruits.
Fish of all kinds.
Products of Fish, and of all other creatures living in water.
Poultry, Butter, Cheese, Lard, Tallow, Timber and Lumber of all kinds, round, hewed, but not otherwise manufactur-
Vegetables, including Potatoes and other Roots.
Plants, Trees and Shrubs.
Coal and Coke.
Salt.
Wheat, Peas and Beans.
Barley, Rye, Oats, Indian Corn, Buckwheat, and all other Grain.
Flour of Wheat and Rye, Indian Meal and Oatmeal, and Flour or Meal of any other Grain.

Schedule E.

The following articles are prohibited under a penalty of 200 dollars and forfeiture of Packages in which same may be found, viz:
Books, Printed Papers, Paintings, Drawings, Prints and Photographs of a treasonable, immoral, seditious or indecent character.
Coin, base or counterfeit.

INLAND REVENUE DEPARTMENT.

Inspector for Nova Scotia, GEORGE ESSON, Esq.

HALIFAX—*Collector*, Chas. Taylor. *Deputy Col.* Angus McLeod. *Excisemen*, F. G. Wainwright, John Ead, jr., P. Hagarty, D. Carrol.

PICTOU—*Collector*, T. M. Porteous. *Detective Officer*, George J. Campbell.

NORTH SYDNEY—*Collector*, Lachlin Robertson, Esq.

YARMOUTH—*Collector*, T. V. B. Bingay, Esq.

Excise Duties.

Beer, brewed in whole or in part from any other substance than malt	3.9 cts per gal
Cigars, of all kinds	40 cts per lb
Malt	2 cts per lb
Petroleum	Free.
do Inspectors fees—Packages over 20 gals.	10 cts per pckge
do do do under 20 gals.	½ " per gal
Spirits, proof.	90 " per gal
Tobacco and Snuff	20 " per lb
Vinegar	3.6 " " gal.

Licenses.

Bonded Manufactures	annually,	$50
Brewers	"	50
Distillers or Rectifiers	"	250
Compounding,	"	50
Maltsters—4 class, 500 to 1000 centals malt per month,	"	50
" 3 " 1000 to 1500 " "	"	100
" 2 " 1500 to 2000 " "	"	150
" 1 " 2000 and upward " "	"	200
Tobacco Manufacturers	"	50

Stamp Duties.

Bill Stamps are of the denominations of 1, 2, 3, 4, 5, 6, 7, 8, 9, 10, 20, 30, 40 and 50 cents, and $1, $2, and $3. They are to be affixed to Bills of Exchange, Drafts and Promissory Notes, viz:—

A. M. BELL, head of Bennett's Wharf—Turpentine and Linseed Oil.

Medical Men who want reliable Drugs, at reasonable prices.

H. H. FULLER and CO., Raw and Boiled Linseed Oil, Power's Wharf.

Note or Bill for	Singly.	Duplicate, each part.	Triplicate, each part.
Over $25	$0 01	$0 01	$0 01
25 to $50	02	01	01
50 to 100	03	02	01
100 to 200	06	04	02
200 to 300	09	06	03
300 to 400	12	08	04
400 to 500	15	10	05
500 to 600	18	12	06

And so on.

The person affixing the stamps is required, in all cases, to cancel them by writing or stamping thereon the date, which must correspond with the date of the instrument to which they are affixed.

WEIGHTS AND MEASURES.

DEPUTY INSPECTORS.

City of Halifax and Town of Dartmouth, and that part of the County of Halifax known as the Electoral District of West Halifax—($1000) James Pryor.

County of Guysborough and that portion of the County of Halifax known as the Electoral District of East Halifax—A. J. O. Maguire.

Counties of Lunenburg and Queens—Israel Hendry.
" " Antigonish and Pictou—Henry Fraser.
" " Colchester and Cumberland—Alexander McKay.
" " Hants and Kings—Samuel G. Kerr.
" " Annapolis and Digby—Eliakim E. Tupper.
" " Yarmouth and Shelburne—John M. LeCain.
" " Victoria and Cape Breton—Lewis Tremain.
" " Inverness and Richmond—Peter Grant.

($500 each.)

FORMS OF DOMINION WEIGHTS.

Avoirdupois Weights.

From 50 lbs. down to one pound, cylindrical, with knob.
The same, with ring.
Rectangular block with ring or handle cast solid.
Truncated square pyramid
From 3 lbs. down to one half dram. Any of the above forms; also flat discs in nests.

Grain Weights.

From 1,000 grains down to ten grains. Cylindrical with a small rising stem and knob.

Six grains and under. Bent platinum or aluminium wire so bent as to represent the number of grains, or decimal parts of a grain.

In every case the denomination of the weight when of sufficient size, must be cast, engraved or stamped on them in bold legible numerals, of size duly proportioned to the size of the weight.

Troy Weights.

From 500 ounces down to one ounce. Truncated cone with knob.
From .5 ounces down to .001 ounce, flat square plates.

FICKFORD & BLACK, Agents for Tart and Wonson's Copper Paint—51 Upper Water Street. See page 11.

A choice assortment of Ladies', Misses' and Children's Walking Shoes and Slippers, at NORTHAM'S, 22 Argyle Street.

Should send to BROWN and WEBB, Druggists, Halifax.

H. H. FULLER and Co., "Brandram's" London White Lead.

The denomination to be engraved on the top of the knob of each weight, in as large numerals as the size of the weight will admit: and also on the face of the smaller weights.

Fees to be Collected for Verification of Weights.

DOMINION WEIGHTS.

Avoirdupois Weight.				Troy Weight.	
Denomination.	Verification Fees. Bronze.	Verification Fees. Iron.	Verification Fees. Cased.	Denomination.	Verification Fees. Bronze only.
	cts.	cts.	cts.		cts.
50 lbs.	25	25	30	500 oz.	50
30 "	20	20	25	300 "	40
20 "	20	20	25	200 "	35
10 "	15	15	20	100 "	30
5 "	10	10	15	50 "	20
3 "	5	10	15	30 "	20
2 "	5	10	15	20 "	20
1 "	5	10	15	10 "	20
8 oz.	5	Not admitted.	Not admitted.	5 "	15
4 "	5			3 "	10
2 "	5			2 "	10
1 "	5			1 "	10
8 drams.	5			.5	10
4 "	5			.3	10
2 "	5			.2	10
1 "	5			.1	10
½ "	5			.05	10
				.03	10
Set as above from 50 lb. down to 1 lb.....	$1.00	$1.10	$1.10	.02	10
				.01	10
				.005	10
				.003	10
Do do from 8 oz. to ½ dram..	$0.40			.002	10
				.001	10
Set of grain weights, from 1,000 grs down to .01 of a grain, in authorized series.....	$1.00			Set as above from 500 oz. to 1 oz.....	$2 50
				do. from .5 oz down to .005..	$1.00

The old 56, 28, 14, 7, 4, 2, 1 lb. weights to be admitted to verification and tolerated till 1st July, 1878.

FORMS OF DOMINION MEASURES.

Cylindrical.

For the Bushel, Half Bushel, and Peck, the depth must not be less than four-ninths of the diameter.

A. M. BELL, head of Bennett's Wharf, Halifax—Paints, Oils, Glass, Putty, etc.

A good and attractive Bill Head is furnished cheaply by the NOVA SCOTIA PRINTING CO.

Pure Fruit Syrups made from Fruit Juice and Sugar,

M. H. FULLER and CO., "Hoyt's" Leather Belting, Power's Wharf.

For the Gallon and smaller measures, the depth shall not be less than the diameter.

Fees to be Collected for Measures of Capacity.

DOMINION MEASURES.

Denomination.	Material. Bronze Cast.	Sheet Brass or Copper.	Sheet Iron.	Hard Pewter.	Wood.
	Cts.	Cts.	Cts.	Cts.	Cts.
Bushel	50	50	50	....	25
½ Bushel	40	40	40	....	20
Peck	30	30	30	....	15
Gallon	25	15	....	15	....
½ Gallon	15	10	....	10	....
Quart	10	10	....	10	...
Pint	5	5	....	5	....
½ Pint	5	5	....	5	....
Gill	5	5	....	5	....
½ Gill	5	5	....	5	....
Set from Bushel to Peck	$1	$1	....		50
Set from Gallon to ½ Gill	50	50	...	50	

The old measures of capacity admitted to verification and tolerated till July, 1880.

Fees to be charged for Verification of Weigh-Bridges, Platform Scales, Weighing Machines, Balances and Steelyards.

Balances with equal arms:
- To weigh 5 lbs. and under in each pan $0 50
- To weigh from 5 lbs up to 50 each pan 1 00
- To weigh from 50 lbs up to 100, each pan 1 50
- To weigh from 100 lbs upwards 2 00

Steelyards with divided arm:
- To weigh 500 lbs and under..$0 50
- " 500 to 1,000 lbs.... 0 75
- " 1,000 to 2,000 lbs. 1 00
- " 2,000 lbs and upwards 1 50

} To be verified at the Inspector's Office. If verified elsewhere cost of cartage of weights used for verification to be charged extra.

Balances with unequal arms, not divided:
- To weigh 1,000 lbs & under..$0 75
- " 1,000 lbs up to 2,000 lbs..... 1 00
- To weigh 2,000 lbs and up to 4,000 lbs.... 1 50

} Same as above as to cartage.

Weigh-bridges or Platform Scales:
- To weigh 2,000 lbs & under.$1 00
- " 2,000 to 4,000 lbs. 1 50
- " 4,000 to 6,000 lbs. 2 00
- And for each additional ton.. 0 50

} And in addition to these rates the cost of carting the weights used for verification.

Manufactured by BROWN and WEBB, Halifax.

Vessel's Outfits Complete—for sale by PICKFORD & BLACK, 51 Upper Water Street. See page 11.

We refund Money if Goods do not suit, at BOREHAM'S, 232 Argyle Street.

A good and attractive Bill Head is furnished cheaply by the NOVA SCOTIA PRINTING CO.

W. H. FULLER and CO., Noble's and Hoare's Varnish, Power's Wharf.

A. M. BELL, head of Bennett's Wharf, Halifax—Hunt's Axes, Broad's Axes.

LINEAR MEASURES.

MATERIAL.—These measures may be made of any suitable hard metal, or of straight grained wood. When of wood the ends must be protected by metal tips, well secured. The chains of iron or steel with solid joints. The Ribands may be of steel or of metal wire woven with other fibre.

Fees to be charged for Verification of Lineal Measure.

	Of Metal.	Of Wood.
10 feet	30 cts.	20 cts.
6 "	25	20
5 "	25	20
3 " or yard	20	10
½ yard	10	5
2 feet	5	5
1 foot	5	5
½ foot	5	5
Chain or Riband 100 feet	$1 00	
" " 50 "	0 75	
" " 66 "	1 00	
" " 33 "	0 75	

GAS INSPECTION.

Under Act 36° Victoria, Cap. 48, 1873, provision is made for the Inspection of Gas, which in Nova Scotia is to be of the illuminating power of sixteen candles. Apparatus for testing and analysing the Gas supplied to Halifax, has been fitted up in Hesslein's Building, Hollis Street. Archibald Miller, *Inspector.*

INSPECTION OF FISH AND OILS.

INSPECTORS.—*County of Halifax*, Edmund Ryan; *Yarmouth*, Robert Brown; *Guysborough*, Wm G Scott, jr.; *Richmond*, E E Binet; *Victoria*, J. A. Matheson; *Inverness*, A B Skinner; *Cape Breton*, ——— ———; *Antigonish*, W J Webb; *Lunenburg*, George Anderson.

Fees for Inspection, Act 37 Victoria, Chap. 45, 1874.

For each tierce of Salmon, salmon-trout or sea-trout, fifteen cents.
For each half tierce of salmon, salmon-trout or sea trout, ten cents.
For each barrel of salmon, salmon-trout or sea-trout, fifteen cents.
For each half-barrel of salmon, salmon-trout or sea-trout, ten cents.
For each barrel of mackerel, ten cents.
For each half-barrel of mackerel, five cents.
For each barrel of herring, five cents.
For each half-barrel of herring, three cents.
For each barrel of shad, ten cents.
For each half-barrel of shad, seven cents.
For each barrel of whitefish, ten cents.
For each half-barrel of whitefish, seven cents.
For each barrel of pickled codfish, hake, haddock or catfish, five cents
For each half-barrel ditto, three cents.
For each barrel of dry-salted codfish, hake, haddock, catfish, ling or pollock, five cents.
For each half-barrel ditto, three cents.
For each barrel of bass, ten cents.
For each half-barrel bass, seven cents.

BROWN and WEBB (late Avery, Brown and Co.) Established 1821.

Boots and Shoes, a large variety to select from, at BOREHAM'S, 232 Argyle Street.

H. H. FULLER and CO., Patent Horse Shoes, head of Power's Wharf.

For each barrel of cod tongues, cod sounds, hallibut or eels, ten cents.
For each half-barrel ditto, seven cents.
For each barrel smoked herring, ten cents.
For each box smoked herring, three cents.
For each half box ditto, two cents.
For each quarter box ditto, one cent.
For inspecting, gauging and branding each puncheon of oil, twenty cts.
For inspecting, gauging and branding each hogshead of oil, fifteen cents.
For inspecting, gauging and branding each tierce of oil, twenty cents.
For inspecting, gauging and branding each barrel of oil, fifteen cents.

The foregoing rates shall be reckoned exclusive of salt, pickle, cooperage, storage and labor employed in washing, rinsing, cleaning, nailing, screwing or re-packing and pickling any fish.

For branding or marking Newfoundland fish which have been inspected in Newfoundland, two cents per barrel.

For inspecting empty packages, one cent.

MARINE & FISHERIES DEPARTMENT.

NOVA SCOTIA BRANCH—H W Johnston, *Agent.* Henry Dolby, *Clerk.* Edward Roche, *Inspector of Light Houses.*

BOARD OF EXAMINERS FOR GRANTING CERTIFICATES TO MASTERS AND MATES.—Capt P A Scott, R N, Chairman. *Halifax Board,* Capt G A McKenzie, Capt David Hunter. *Clerk,* D Marshall Browne.

FISHERIES BRANCH.—W. H. Wylde, Port Hastings, *Inspector Fisheries,* W H Rogers, *Fishery Officer for Nova Scotia, Amherst, N S.*

Overseers of Fisheries in Nova Scotia.

Annapolis Co, W T. Carty. *Antigonish Co,* Alex W McDonald. *Cape Breton Co,* York Barrington, Alex McDonald, Francis Quinan. *Colchester Co,* Wm Blair, South Division; J W Davidson, North Division. *Cumberland Co,* Isaac J. Hingley, Oxford, Eastern Division, embracing all the streams emptying into the Straits of Northumberland; James King, Western Division, including all streams flowing into Bay of Fundy. *Digby Co,* L A Maloncon, H. E. Payson, Jas H Morehouse. *Guysboro' Co,* Jas A Tory; Jno McDaniel, Sherbrooke, St Mary's. *Halifax Co,* Wm Anderson, Musquodobit Harbor, East Division, Dartmouth to Ecum Secum; John Fitzgerald, Halifax Harbor to Margaret's Bay. *Hants Co,* Peter I. Burnham, Western Division to extend from West County line to Walton, Tim B O'Brien, East Division, from Walton to Colchester line. *Inverness Co,* Murdoch A Ross, East Division; Hugh Gillis, Lake Ainslie, *King's Co,* Adolphus Bishop, J. E. Starr, with special reference to the coast fisheries. *Lunenburg Co,* Geo Redden, Chester, East Division, Middle, Gold, Martin's and Mushamush Rivers; Henry S Jost, West Division. *Pictou Co,* John McDonald, East Division, including Sutherland's, French and Barney's River; Chas Henry, David Marshall, West Division, including East, Middle, West and Caribou Rivers. *Queen's Co,* Samuel T. Sellon. *Richmond Co,* Duncan Cameron, East Division, from River Bourgeoise to East boundary of County, including said river, Edward Ballam, Western Division, from River Bourgeoise to West boundary of County. *Shelburne Co,* Samuel Muir. *Victoria Co,* Donald McRae, Jr, J. W. Burke. *Yarmouth Co,* Enos Gardner.

Boots and Shoes, a large variety to select from, at BOREHAM'S, 232 Argyle Street.

Tarr and Wonson's Copper Paint—for sale by PICKFORD & BLACK, 51 Upper Water Street. See page 11.

The oldest and largest Drug Concern in the Province.

H. H. FULLER & CO., V. M. Sheet Zinc, head of Power's Wharf.

A. M. BELL, head of Bennett's Wharf—American Galvanized Boat Nails, blunt and chisel points.

LIGHT HOUSES

On the Coasts of Nova Scotia and New Brunswick.

GEORGE'S ISLAND, west side of Island, Halifax Harbor, lat 44° 38′ 30″ N., lon 63° 33′ 20″ W., two fixed white catoptric lights, vertical, 20 feet apart, 50 and 30 feet high, drab square building, 21 feet high. Lights show seaward on the S., and into harbor on N. side; on W. side the upper light only can be seen. Vessels going into Halifax Harbor, passing Meagher's Beach, will keep the light on starboard bow. The light is for the purpose of guiding vessels in and out of the Harbor, through the channel west of the Island. Lighted 1876. These lights open to westward of Meagher's Beach, clear the westward of Thrum Cap Shoal.

EAST FROM HALIFAX.

MEAGHER BEACH, Sherbrook Tower, east side of entrance to Halifax harbor, lat 44° 36′ N., lon 63° 31′ 50″ W., fixed white catoptric light, visible 12 miles, 58 feet high, building white, with red roof, granite, height 48 feet. Lighted 1815. When Sambro light bears W. S. W., this light should not be brought to the westward of north, which clears the Thrum Cap Shoal. A fog bell here.

DEVIL'S ISLAND, on south point of Island, at the eastern entrance to Halifax harbor, two fixed white catoptric lights, horizontally, E. ¾ N., and W. ¾ S., 175 yards apart, visible 13 miles, the light E. 59 feet high, W. light 52 feet, both buildings white, octagonal, wood, height E. 53 feet. lighted 1877, W. 45 feet, lighted 1852, lat 44° 34′ 50″ N., lon 63° 27′ 15″ W. The eastern light opens to the southward of western, clears to southward of the Thrum Cap Shoal. Pilots are stationed here.

EGG ISLAND, centre of Island, lat 44° 39′ 50″ N., lon 62° 51′ 32″ W., catoptric light, alternate red and white, revolving every minute, visible 15 miles, 80 feet high, octagonal building, black and white vertical stripes on seaward side, height 45 feet. Visible around horizon. Ligated 1865.

POPE'S HARBOUR, on west point of Harbour Island, lat 44° 47′ 40″ N., lon 62° 38′ 50″ W., fixed red light, catoptric, visible 9 miles, 45 feet high, tower white, square, wood, with dwelling attached, height 37 feet. Lighted 1877.

BEAVER ISLAND, S. E. part of East Beaver, or William Island, lat 44° 48′ 10″ N., lon 62° 20′ 30″ W., white catoptric light, revolving every 2 minutes, visible 12 miles, 70 feet high, white building with two black balls to seaward, S. S. W., 35 feet high. Lighted 1846. On dwelling.

LISCOMB, on island, lat 44° 59′ 20″ N., lon 61° 57′ 50″ W., red and white catoptric light, alternating every two minutes, visible 15 miles, 64 feet high, white square wooden building, height 28 feet. Lighted 1872.

HOLLY POINT, west side of entrance to Isaac's Harbour, lat 45° 10′ 15″ N., lon 61° 39′ W., two fixed white catoptric lights, vertically, 20 feet apart, visible 9 miles, 80 feet high, square white building, 20 feet high. Lighted 1874.

COUNTRY HARBOUR, on Green Island, Guysboro' County, lat 45° 6′ 15″ N., lon 61° 32′ 30″ W., fixed white catoptric light, visible 14 to 16 miles, 51 feet high, white square wooden building, height 28 feet. Lighted 1873. Coast light, and to guide vessels frequenting Country and Fisherman's Harbors.

TORBAY, on eastern point of Berry Head, W. side of entrance to Bay, Guysboro' County, lat 45° 11′ 37″ N., lon 61° 18′ 35″ W., fixed catoptric

Reports, Tickets, Posters, Circulars, and other work for Societies, done neatly and cheaply by N. S. PRINTING CO

We invite intending purchasers to an examination of our Stock, at BOY LANE, 339 Argyle Street.

Orange Quinine Wine, delicious and valuable tonic.

H. H. FULLER & CO., Firth's Cast Steel, head of Power's Wharf.

light, red to seaward, white to northward into Bay, and towards Molasses Harbor, visible 10 miles, square wooden building, white with vertical red stripes, top of lantern painted black. Lighted 1876. Height of lantern 51 feet, tower 36 feet.

WHITEHEAD ISLAND, S. W. extremity of island, Guysboro' County, lat 45° 12′ N., lon 61° 8′ 15″ W., white catoptric light, revolving every 20 seconds, visible 11 miles, 55 feet high, pyramidal wooden building, 35 feet high, octagonal lantern. Lighted 1854. Light not totally obscured during the eclipses; 10 seconds duration of flash, and 10 seconds eclipse.

CANSO CAPE, north part of Cranberry Island, lat 45° 19′ 50″ N., lon 60° 55′ 30″ W., two fixed white catoptric lights in one tower, vertically, 56 feet apart, upper visible 15, lower 8 miles, 75 and 40 feet respectively, high, octagonal wooden building, horizontally striped red and white, height 50 feet. Lighted 1815. A steam fog whistle, about 100 yards south of the light-house, in thick weather sounds a blast of 8 seconds in each minute. Bell Buoy at the Grimes Rock, off Cape Canso.

CANSO HARBOR, on Hart or Cutler Island, lat 45° 21′ N., lon 60° 58′ 30″ W., fixed red catoptric light, visible 12 miles, 42 feet high, white square wooden building, height 28 feet. Lighted 1872.

GUYSBORO' HARBOR, W. side of entrance, near Peart Point, Chedabucto Bay, lat 45° 22′ 50″ N., lon 61° 29′ 10″ W., fixed white catoptric light, visible 8 miles, 30 feet high, white square wooden building, height 20 feet. Lighted 1864.

SAND POINT, or Eddy Point, south entrance, lat 43° 31′ 30″ N., lon 61° 14′ 40″ W., two fixed white catoptric lights, horizontal, 24 feet apart, visible 8 miles, each 25 feet high, white square wooden building, with a black diamond. Lighted 1851. Lights in windows at each end of building.

POINT TUPPER, Ship Harbor or Port Hawkesbury, lat 45° 36′ 40″ N., lon 61° 22′ W., fixed red catoptric light, visible 7 miles, 44 feet high, white square building, height 24 feet. Lighted 1870. In consequence of the intervention of the land on the south side, can only be seen three miles in that direction.

CREIGHTON'S HEAD, on the north extremity, lat 45° 30′ 40″ N., lon 61° 6′ W., white catoptric light, revolving every 40 seconds, visible 10 miles, 29 feet high, square white wooden building, height 20 feet. Lighted 1874. For guiding vessels into Little or West Arichat. Three buoys placed to mark the dangers of the harbor.

JERSEYMAN ISLAND, Arichat Harbor, lat 45° 30′ 20″ N., lon 61° 3′ W., fixed red catoptric light, visible 11 miles, 39 feet high, white square wooden building, height 28 feet. Lighted 1872. This light is for the purpose of guiding vessels through Crid Passage, in and out of Arichat Harbour. There is also a Range Beacon on the S. E. Point of Jerseyman's Island, that marks Hautfend Shoal, off the entrance to Arichat Harbor. When the beacon and spire of the Roman Catholic Chapel in Arichat are in range, it leads over the west part of the shoal in 10 feet of water. Vessels bound into Arichat, C. B., should pass to the west of the shoal, or bring the beacon in range of the cupola on the Convent, which stands 130 yards east of the R. C. Church, which will lead in clear of the shoal. Only those well acquainted should pass to the eastward of the shoal, or bring the beacon to bear to the N. of N. E. An Iron Can Buoy painted red has been placed about one cable's length S. W. of the shoal in six fathoms of water The buoy will be placed on or about the 1st May in each year, and taken up about the 10th December.

ARICHAT, Marache Point, south entrance to Madame Island, lat 45° 29′

BROWN and WEBB, Manufacturers, Halifax.

PICKFORD & BLACK, Wharf Proprietors—51 Upper Water Street. See page 11.

We invite intending purchasers to an examination of our Stock, at BOOK-PLATE, 330 Argyle Street.

Reports, Tickets, Posters, Circulars, and other work for Societies, done neatly and cheaply by N. S. PRINTING CO

H. H. FULLER & CO., American Haying Tools, head Power's Wharf.

N., lon 61° 1′ 50″ W., fixed white catoptric light, visible 8 miles, 34 feet high, square white wooden building, height 25 feet. Lighted 1851.

PETITDEGRAT, on Big Arrow Rock, south-east of Madame Island, lat 44° 29′ 25″ N., lon 60° 57′ 50′ W., fixed red catoptric light, visible 10 miles, 38 feet high, white square tower with dwelling attached, height 31 feet. Lighted 1877.

GREEN ISLAND, summit of Island, lat 45° 28′ 50″ N., lon 60° 53′ 40″ W., red and white catoptric light, revolving alternately every 45 seconds, visible 14 miles, 70 feet high, white square wooden building, height 31 feet. Lighted 1865. Light, centre of keeper's dwelling. Visible around horizon.

CAPE LA RONDE, west side of entrance to St. Peter's Bay, lat 45° 34′ 45″ N., lon 60° 53″ W., fixed white catoptric light, visible 14 miles, 92 feet high, white square wooden building, with dwelling attached, height 28 feet. Lighted 1874. For guiding vessels into St. Peter's Bay.

OUETIQUE ISLAND, on south point, lat 45° 36′ 40″ N., lon 60° 57′ 15″ W., fixed red catoptric light, visible 9 miles, 78 feet high, white square wooden building, with dwelling attached, height 28 feet. Lighted 1874. For guiding vessels through Lennox Passage.

GUION ISLAND, about 230 yards from west end of Island, lat 45° 46′ 10″ N., lon 60° 6′ 20″ W., red revolving light, catoptric, attains its greatest brilliancy every 30 seconds, visible 12 miles, 74 feet high, tower white, square, with dwelling attached, height 54 feet. Lighted 1877.

LOUISBURG, north side of entrance to harbor, 120 yards inshore of point, lat 45° 54′ 30″ N., lon 59° 57′ 15″ W., fixed white catoptric light, visible 16 miles, 85 feet high, building white, with a black vertical stripe on dwelling, height 35 feet. Lighted 1842.

MAINADIEU, on south side of west point of Scatterie Island, lat 46° 0′ 30″ N., lon 59° 47′ 30″ W., fixed red catoptric light, 90 feet high, white square wooden building, height 40 feet. Lighted 1871.

SCATTERIE, north-east point on Trap Rock, lat 46° 2′ 15″ N., lon 59° 40′ 15″ W., white catoptric revolving light, visible a minute, eclipsed half a minute, visible 15 miles, 90 feet high, white octagonal building, height 70 feet. Lighted 1839. The light should never be brought to bear to eastward of N N E, or to southward of S S W, nor approached nearer than 1¼ mile. A boat is here to render assistance.

FLINT ISLAND, on island, lat 46° 11′ N., lon 59° 46′ 50″ W., white catoptric light, revolving every 15 seconds, visible 12 miles, 65 feet high, white octagonal building, height 43 feet. Lighted 1856. Visible around horison.

LINGAN HEAD, north side of entrance to Bridgeport Harbor, lat 46° 14′ 10 N., lon 62° 2′ 40″ W., fixed red catoptric light, visible 10 miles, 50 feet high, white square wooden building, height 20 feet. Lighted 1874. For guiding vessels into Bridgeport harbor.

LOW POINT, Flat Point, east side of Spanish Bay, lat 46° 16′ 30″ N., lon 60° 7′ 30″ W., fixed white catoptric light, visible 14 miles, 70 feet high, building octagonal, red and white vertical stripes, height 51 feet. Lighted 1832.

SYDNEY BAR, on west end of South Bar, lat 46° 12′ 40″ N., lon 60° 12′ 40″ W., fixed red catoptric light, visible 10 miles, 30 feet high, white square wooden building, height 20 feet. Lighted 1872.

POINT ACONI, on high cape, north side of entrance to Little Bras d'Or,

A. M. BELL, head of Bennett's Wharf, Halifax—American Cotton Twine.

Insurance Policies, Receipts, Note Circulars, Headings and Envelopes, printed neatly by N. S. PRINTING CO.

Ladies' Boots, all Styles and Prices, at BOREHAM'S, 232 Argyle Street.

Abbott's Diarrhœa Cordial, best and promptest remedy.

H. H. FULLER and CO., Oils for Machinery, head Power's Wharf.

lat 46° 20′ 30″ N., lon 60° 17′ 10″ W., fixed red catoptric light, visible 11 miles, 91 feet high, square white wooden building, height 20 feet. Lighted 1874. For guiding vessels into Little Bras d'Or.

BLACK ROCK POINT, south side of entrance to Big Bras d'Or, lat 46° 18′ 20″ N., lon 60° 23′ 30″ W., fixed white catoptric light, 45 feet high, white square building, height 23 feet. ●Lighted 1868

CAPE GEORGE, south side of Bras d'Or Lake, west side of entrance to St Peter's Inlet, lat 45° 44′ 28″ N., lon 60° 48′ 20″ W., fixed white catoptric light, visible 12 miles, 50 feet high, white square wooden building, height 20 feet. Lighted 1875. To guide vessels through St Peter's Inlet.

GRAND NARROWS, on Uniacke Point, N. side of channel, Barra Straits, lat 45° 58′ N., lon 60° 48′ W., fixed white catoptric light, visible 10 miles, 29 feet high, white square wooden building, height 20 feet. Lighted 1874 For guiding vessels through Barra Straits, and navigating the Little and Great Bras d'Or Lakes.

KIDSTON ISLAND, on N E. Point, at entrance to Baddeck harbor, N. side of Bras d'Or Lake, lat 45° 5′ 58″ N., lon 60° 44′ 20″ W., fixed red catoptric light, visible 7 miles, 31 feet high, square wooden building, white, lighted 1875.

MCKENZIE'S POINT, N. side of Bras d'Or Lake, about 2 miles S W. of Port Bevis, lat 46° 7′ 15″ N., lon 60° 39′ W, fixed white catoptric light, visible 11 miles, 95 feet high, square white wooden tower. Lighted 1874. For guiding vessels through Bras d'Or Lake.

BIRD ISLAND, Ciboux Island, 1-3 mile from N. end, lat 46° 23′ 10″ N., lon 60° 22′ 30″ W, red catoptric light, revolving every minute, visible 14 miles, 77 feet high, white octagonal building, height 33 feet. Lighted 1863.

ST. ANN'S HARBOR, on north point of Beach, lat 46° 17′ 30″ N, lon 60° 32′ 15″ W, fixed white catoptric light, visible 8 miles, 24 feet high, white building, height 30 feet. Lighted 1871. The light exhibited to find entrance through on a dark night.

INGONISH, on island, lat 46° 41′ 20″ N, lon 60° 20′ W, fixed white light, dioptric, 5th order, visible 20 miles, 237 feet high, white square building, height 40 feet. Lighted 1871.

CAPE NORTH, on Money Point, one mile S E from Cape North, lat 47° 2′ 10″ N, lon 60° 23′ 30″ W, red and white catoptric light, revolving every 45 seconds visible 15 miles, 74 feet high, square white wooden building, height 26 feet. Lighted 1875. Coast light; makes a complete revolution every 1½ minute.

CHETICAMP, near south end of Island, lat 46° 36′ 30″ N, lon 61° 3′ 10″ W., white catoptric light, revolving every 45 seconds, visible 20 miles, 140 feet high, white square wooden building, height 24 feet. Lighted 1875.

ST. PAUL'S ISLAND, on rock off N E point of island, lat 47° 13′ 50″ N, lon 60° 8′ 20″ W, fixed white light, dioptric, third order, visible 20 miles, 120 feet high, white octagonal building, height 40 feet. Lighted 1839. Obscured between N by E ½ E and E N E.

ST. PAUL'S ISLAND, S W point of island, lat [illegible] N, lon [illegible] W, white catoptric light, third order, revolving every minute, visible 20 miles, 140 feet high, white octagonal building, 40 feet high. Lighted 1881 Obscured when bearing from S S E to W ½ N. A fog whistle on the south side of the island, S W of Atlantic Cove, about half a mile from the Humane Establishment, sounds once for five seconds in each minute during thick weather and storms.

BROWN and WEBB, Halifax, Manufacturer's Agents.

Ladies' Boots, all Styles and Prices, at BORTHAM'S, 232 Argyle Street.

PICKFORD & BLACK, Importers Welsh Bolt Iron—51 Upper Water Street. See p

H. H. FULLER and CO., Black Hair Seating, head Power's Wharf.

MARGAREE, summit or middle of Sea Wolf Island, lat 46° 21' 30" N, lon 61° 15' 30" W, fixed white catoptric light, visible 21 miles, 298 feet high, square white building. Lighted 1854. To vessels in dangerous proximity to the island the light may become obscured by the abrupt cliffs on the sides of the island.

PORT HOOD, S E side of entrance to harbor, lat 46° N, lon 61° 31' 40" W, fixed catoptric light, red N, white S, visible 10 miles, 55 feet high. Lighted 1854. Square white building.

IRON CAN BUOYS have been placed at the following Shoals:—Port Hood Harbor, C B, Portsmouth Point, Spithead, Smith Spit, Dean Shoal, also one at Judique Shoal. Judique Shoal and Dean Shoal Buoys are painted red, the other three are painted black. These Buoys will be placed on or about the 1st of May in each year, and taken up about the 10th November.

NORTH CANSO, north entrance, west side, 120 yards inshore, lat 45° 41' 40" N, lon 61° 29' 10" W, fixed white catoptric light, visible 18 miles, 110 feet high, white square wooden building, height 35 feet. Lighted 1842. There is good anchorage under the light when the wind is off shore. Lantern on dwelling

POMQUET ISLAND, north-east end of island in St George's Bay, lat 45° 39' 40" N, lon 61° 44' 30" W, fixed red catoptric light, visible 9 miles, 50 feet high, square white building, height 23 feet. Lighted 1868. Obscured on easterly bearings.

CAPE ST GEORGE, north side of Cape, lat 45° 52' 30" N, lon 61° 54' 40" W, white catoptric light, revolving every half minute, visible 25 miles, 350 feet high, white square building, height 39 feet. Lighted 1861.

PICTOU ISLAND, south-east point, lat 45° 49' 10" N, lon 62° 30' 30" W, fixed white catoptric light, visible 12 miles, 52 feet high, square white building. Lighted 1853.

PICTOU HARBOR, south point of entrance, lat 45° 41' 30" N, lon 62° 39' 30" W, 2 fixed catoptric lights, vertical, 25 feet apart, upper white, lower red, visible 11 miles, lantern 65 feet high, building octagonal, striped red and white vertically, height 55 feet. Lighted 1834. Lighted when navigation is open. A small red light is seen below lantern. By keeping light W S W vessels clear the east reefs off Pictou Island.

CARIBOU ISLAND, north-east part of Island, lat 45° 46' N, lon 62° 42' 20" W, white catoptric light, revolving every minute, visible 10 miles, 35 feet high, white square building, height 26 feet. Lighted 1868.

AMET ISLAND, centre of island, Northumberland Straits, lat 45° 50' 15" N, lon 63° 10' 10" W, fixed white catoptric light, visible 10 miles, 44 feet high, white square wooden building, height 26 feet. Lighted 1868. Visible around horizon.

MULLIN POINT, north side of entrance to Wallace Harbor, Cumberland County, lat 45° 49' 45" N, lon 63° 25' 15" W, fixed white catoptric light, visible 11 miles, 39 feet high, white square wooden building, height 25 feet. Lighted 1873. For guiding vessels in and out of harbor. Cask buoys are placed to mark the dangers on entering the harbor, black to be left on port and red on starboard when entering.

[illegible] ISLAND, in harbor, lat 45° 52' 30" N, lon 63° 40' 20" W, fixed catoptric light, red seaward, white towards harbor, visible 8 miles, 48 feet high, white square building, height 44 feet. Lighted 1871. Black buoys to be left on port hand, and red on starboard when entering the harbor

A. M. BELL, head of Bennett's Wharf—Sheet Iron and Rivets.

Commercial Printing of all kinds executed promptly by N. S. PRINTING CO.

Men's, Boy's and Youth's Long Boots, a good Stock to choose from, at BOREAM'S, 332 Argyle Street.

Mayflower Cologne, the favorite native Perfume,

H. H. FULLER and CO., American Chopping Axes, Power's Wharf.

WEST FROM HALIFAX.

CHEBUCTO HEAD, west side of entrance to Halifax Harbor, lat 44° 39′ 20″ N., lon 63° 30′ 50″ W., white light, revolving every minute, visible 18 miles, 132 feet high, white square wooden building, height 22 feet. Lighted 1872. An Automatic Signal Buoy, placed in lat 44° 31′ 42″ N., lon 63° 29′ 28″ W., in 21 fathoms of water. N. E. ½ E., 1 7-8 mile from Chebucto Head, sounds a ten inch whistle. From the Buoy Chebucto Head bears S. W. ½ W., magnetic, 1 7-8 mile. Sandwich Point N. by W., 4 miles. Passing to the westward of the Buoy at the distance of half a cable and steering a N. ¼ W. course magnetic, will lead up the Harbor to the eastward of the Nevertail Shoal and at a distance of two cables to the westward of Meagher's Beach light house. It is proposed to moor another of these buoys to the south-eastward of the present one, about six miles distant, so that ships making the outer Buoy can steer for the present one and so shape their course up the Harbor.

SAMBRO, middle of Island, lat 44° 26′ 10″ N., lon 63° 33′ 30″ W., fixed white catoptric light, visible 20 or 21 miles, 115 feet high, building white, octagonal, 60 feet high. Lighted 1758. A steam fog whistle, erected on south side of Island, and elevated 90 feet above high water, in thick weather, fogs and snow storms, sounds each minute a blast of ten seconds' duration. Guns formerly in use, discontinued. A Spar Buoy has been placed off the S. W. Breaker, Sambro, and one on the Pollock, and another on the Whippey Shoal, near Sambro.

BETTY'S ISLAND, on Brig Point, near Prospect, lat 44° 26′ 22″ N., lon 63° 45′ 54″ W., revolving red catoptric light, greatest brilliancy every two minutes, 75 feet high, visible 14 miles, building white, with two horizontal red bands, square, wood, height 54 feet, dwelling attached. Lighted 1875. Coast light.

PEGGY POINT, east side of entrance to St. Margaret's Bay, lat 44° 29′ 30″ N., lon 63° 55′ W., fixed red catoptric light, 65 feet high building white, square, 26 feet high. Lighted 1868. Lantern on dwelling.

MARGARET'S BAY, on Green Island, Lunenburg County, lat 44° 23′ N., lon 64° 2′ 45″ W., red and white catoptric light, revolving alternately every half minute, building white, square, wood, 28 feet high with dwelling attached. Coast light.

CHESTER, E. Ironbound Island, a little to the eastward of centre of island, in Mahone Bay, lat 44° 26′ 10″ N., lon 64° 4′ 50″ W., fixed white dioptric light, visible 16 miles, 150 feet high, white oblong tower on dwelling, 46 feet high, wood, lantern. Lighted 1871. Seen from all points of approach. The lantern alone is visible, building hidden by trees.

HOBSON'S NOSE, Mahone Bay, lat 44° 25′ N, lon 64° 13′ 46″ W., red fixed catoptric light, visible 11 miles, 68 feet high, building white, square, wood, 29 feet high. Lighted 1872.

CROSS ISLAND, east point Lunenburg Bay, lat 44° 18′ 45″ N, lon 64° 19′ W., 2 white catoptric lights, vertical, 45 feet apart, upper intermittent, revolving every minute, and visible 14 miles. 100 feet high, lower fixed, visible 6 miles, and 65 feet high, building red, octagonal base, height 53 feet. Lighted 1832. Pilots resort here, and vessels may take refuge in case of necessity. Upper bright 45 seconds, dark 15 seconds.

BATTERY POINT, Lunenburg, lat 44° 21′ 45″ N., lon 64° 17′ 30″ W., fixed white catoptric light, visible 11 miles, 50 feet high, white, square tower on dwelling, height 24 feet. Lighted 1864. This harbor is easy of access, buoys are placed in the bay and entrance to the harbor on Sculpin Rock, Haddock Shoal, Battery Point Shoal, and Head Shoal. In approaching the harbor from seaward, the buoy on Sculpin Rock, painted red and

PICKFORD & BLACK—Spikes, Wrought and Cut—51 Upper Water Street. See page 11.

Men's, Boys' and Youth's Long Boots, a good Stock to choose from, at BORDEN'S, 332 Argyle Street

Commercial Printing of all kinds executed promptly by N. S. PRINTING CO.

BROWN and WEBB, Manufacturers' Agents, Halifax.

H. H. FULLER and CO., American 3 and 4 Ply Rubber Belting.

black, in horizontal stripes, may be left on either hand, giving it a berth of two cables length. The other buoys are painted black and must be left on the port hand going in. Iron can buoys in summer, spar buoys in winter.

WEST IRONBOUND ISLAND, near Cape LaHave, mouth of LaHave River, lat 44° 13′ 45″ N., lon. 64° 16′ 20″ W., white catoptric light, revolving every 30 seconds, visible 13 miles, 72 feet high, building white, square, height 29 feet. Near edge of cliff, 40 feet high. Lighted 1855.

LAHAVE, on Fort Point, lat 44° 17′ 20″ N., lon 64° 21′ W., fixed red catoptric light, visible 8 miles, 48 feet high, building white, square, wood, height 35 feet. Lighted 1876.

MOSHER'S ISLAND, on island, west side of entrance to LaHave River, lat 44° 14′ 15″ N., lon 64° 18′ 50″ W., fixed red catoptric light, visible 8 miles, 55 feet high, building white, square, height 26 feet. Lighted 1868.

MEDWAY HEAD, Port Medway, west side of entrance, lat 44° 6′ 10″ N., lon 64° 32′ 15″ W., fixed white catoptric light, visible 10 miles, 44 feet high, building white, square, with black square seaward, height 23 feet. Like a dwelling house. Lighted 1851. Spar Buoys are placed in the channel to Port Medway harbor, on the breaking ledges, Nautilus Rock, corner ground and edge of flats off Bang's Point. In passing in from seaward the red buoys must be left on the starboard, and the black buoys on the port hand.

COFFIN ISLAND, south point, Liverpool Bay, lat 44° 2′ N., lon 64° 37′ 30″ W., white catoptric light, revolving every two minutes, light 30 seconds, dark 90 seconds, visible 16 miles, 65 feet high, building octagonal, horizontal stripes, red and white, eight in number, height 50 feet. Lighted 1812.

BROOKLYN PIER, on end of Breakwater, Liverpool, lat 44° 2′ 45″ N., lon 64° 41′ 15″ W., fixed light, white seaward, green towards harbor, visible 3 miles. A lantern exhibited from end of pier.

FORT POINT, Liverpool Bay, south entrance, lat 44° 2′ 30″ N., lon 64° 42′ 20″ W., fixed red catoptric light, visible 7 miles, 30 feet high, building white, square, height 17 feet. Left on port side when entering the harbor. Lighted 1855.

PORT MOUTON, north-east point of Spectacle Island, Queen's County, lat 43° 55′ N., lon 64° 48′ W., fixed red catoptric light, visible 11 miles, 47 feet high, square wooden building, height 20 feet. For guiding vessels into harbor. Lighted 1873.

LITTLE HOPE, nearly on centre of island, lat 43° 48′ 30″ N., lon 64° 47′ 15″ W., red catoptric light, revolving every minute, visible 12 miles, 40 feet high, square white building, height 26 feet. Lighted 1865. Centre of keeper's dwelling. Visible around horizon.

SHINGLE POINT, east side of Port Herbert Harbor, lat 43° 48′ 40″ N., lon 64° 55′ 30″ W., fixed red catoptric light, visible 10 miles, 33 feet high, white square wooden building, height 29 feet. Lighted 1872.

CARTER'S ISLAND, Ragged Island Harbor, lat 43° 42′ 15″ N., lon 65° 5′ 30″ W., fixed red light, visible 11 miles, 66 feet high, white square wooden building, height 29 feet. Lighted 1872.

RAGGED ISLAND, Gull Rock, lat 43° 39′ 15″ N., lon 65° 5′ 50″ W., fixed white catoptric light, visible 10 miles, 56 feet high, white square building, height 31 feet. Lighted 1853.

SAND POINT, at east side of entrance to Shelburne Harbor, lat 43° 41′ 15″ N., lon 65° 19′ W., fixed red catoptric light, visible 11 miles, 67 feet high, white square wooden building, height 20 feet. [Burnt down.]

A. M. BELL, head of Bennett's Wharf, Halifax—Russia Sheet Iron.

Brown's Universal Pills, Sugar Coated, surpass all others,

We are constantly adding to our stock and shall endeavor to please all Customers, at BORHAM'S 32 Argyle Street.

Printed at the N. S. PRINTING CO. Printers, Publishers, Bookbinders, Stationers, Paper Ruled, Forms, &c. by Steam Power, Cheaply.

H. H. FULLER & CO., Krebs' Patent Lithotracteur, Power's Wharf.

SHELBURNE HARBOUR.—A red Iron Can Buoy has been placed in 4½ fathoms, on west side of Middle Rock Shoal; a red Can Buoy off extreme of Spit, in four fathoms, and a black Spar Buoy on east end of Adamant Shoal.

BULL ROCK, a Spar Buoy painted black has been placed in 10 fathoms water S. S. W. ½ W., about 150 yards from the Bull Rock, off Western Head, Shelburne County.

CAPE ROSEWAY, near south-east point of MacNutt's Island, Shelburne harbor, lat 43° 37′ 15″ N., lon 65° 15′ 45″ W., 2 white catoptric lights, vertical, 21 yards apart, upper light visible 18 miles, and 120 feet high, lower 65 feet and visible 10 miles, octagonal building, vertical black and white stripes, height 77 feet. Lighted 1788, repaired 1858. A black Can Buoy S. S. E. from the Jig Rocks, in 9 fathoms water.

NEGRO ISLAND, on north side, lat 43° 30′ 54″ N., lon 65° 20′ 58″ W., red and white catoptric light, revolving every minute, visible 12 miles, 43 feet high, white square wooden building, height 29 feet. Lighted 1872. For guiding vessels in and out of Clyde River or Negro Harbor.

BACCARO, on west side of entrance to Barrington Harbor, lat 43° 26′ 54″ N., lon 65° 28′ 12″ W., fixed red catoptric light, visible 10 miles, 49 feet high, white square building, with black ball so ward, height 35 feet. Lighted 1850. A Spar Buoy to the south of Bantam.

BARRINGTON E. BAY LIGHTSHIP, lat 43° 31′ 5″ N., lon 65° 34′ 25″ W., fixed white light, hull and spars painted red, with word "Barrington" in white letters on both sides. Height 30 feet above deck. Moored in 6 fathoms at low water. Wesses' Ledge bearing S. W. by W. ½ W., distant 3-8 mile, Baccaro Light bearing S. S. E. ¾ E., distant 6 and 3-16 miles, and Bantam Rocks, bearing S. E. by E. 7-8 E., distant 6½ miles. To guide vessels into Barrington East Bay, and through Barrington Passage. Lighted 1875. A red Can Buoy on Angle Rock.

CAPE SABLE, on Cape, lat 43° 23′ 19″ N., lon. 65° 37′ 11″ W., white catoptric revolving light, bright 15 seconds, dark 25 seconds, visible 12 miles, 53 feet high, white octagonal building, 50 feet high. Lighted 1861. A steam fog whistle on Cape, elevated about 40 feet above high water, sounds in thick weather, fogs and snow storms, a blast of ten seconds' duration each minute, with an interval of 50 seconds between each blast.

BRAZIL ROCK, red and black buoy, horizontal stripes, moored in 15 fathoms water, S. S. E., half a mile from Rocks.

STODDART ISLAND, on N. W. point of island, lat 43° 28′ 30″ N., lon 65° 43′ 10″ W., fixed red catoptric light, visible 9 miles, 22 feet high, white small square tower. To guide vessels into the anchorage of Stoddart Harbor and Shag Harbor Sound.

BON PORTAGE ISLAND, on south point, lat 43° 27′ 16″ N., lon 65° 44′ 10″ W., red catoptric light, revolving every minute, visible 12 miles, 46 feet high, white square wooden building, height 28 feet. Lighted 1874. For guiding vessels into Barrington West Bay and Shag Harbor.

PUBNICO HARBOR, Beach Point, east side of entrance, 120 yards from low water mark, lat 43° 35′ 45″ N., lon 65° 46′ 54″ W., fixed white catoptric light, visible 8 miles, 28 feet high, square white building, height 29 feet. Lighted 1854. Open westward of St. John's Island, bearing N. E. by N., clears the ledge; in making harbor from any other direction, the light must be brought to the northward of E. N. E., before it can be steered for to avoid shoal spot off St. Ann's Point. Spar buoys mark the channel. Black left on port hand, red on starboard in approaching the harbor.

We are constantly adding to our stock, and shall endeavor to please all Customers, at BOREHAM'S 32 Argyle Street.

PICKFORD & BLACK, Agents for Tarr and Wonson's Copper Paints—51 Upper Water Street. See page 11.

BROWN and WEBB, Wholesale Druggists, Halifax.

H. H. FULLER & CO., American Bend Rock, head of Power's Wharf.

ARGYLE, on south point of Whitehead Island, Yarmouth County, lat. 43° 39′ 30″ N., lon 65° 52′ 4″ W., fixed red catoptric light, visible 12 miles, 115 feet high, building white, square, wood, with dwelling attached, height 28 feet. Lighted 1874. For guiding vessels into Argyle Harbor.

TUSKET RIVER, Big Fish Island, south-west point, lat 43° 42′ 10″ N., lon 65° 57′ 15″ W., 2 fixed white catoptric lights, horizontal, 8 yards apart, visible 12 miles, 50 feet high, white square wooden building, height 23 feet. Visible seaward; in windows each end of a dwelling house. Lighted 1864.

SEAL ISLAND, south point, 1-8 mile inland, lat 43° 23′ 34″ N., lon 66° 0′ 52″ W., fixed white light, dioptric, 2nd order, visible 18 miles, 98 feet high, white octagonal building, height 60 feet. Lighted 1830. The Blonde Rock lies S. by W. 3 1-3 mile from light house. Between this Rock and the Island there are some dangers, the ground is rocky throughout, and large vessels ought not to attempt passing between them. A fog whistle near light house, during fogs and snow storms, sounds in each minute a blast of 5 seconds' duration, and after an interval of 5 seconds gives another blast of five seconds, with an interval of 45 seconds.

A Spar Buoy, painted black, has been placed in 12½ fathoms water, south about half a mile from the Blonde Rock, off Seal Island.

YARMOUTH OR CAPE FOURCHU, east cape, south point, lat 43° 47′ 28″ N., lon 66° 9′ 21″ W., white catoptric light, revolving every minute and 45 seconds—light 1¼ minute, dark ½ minute, visible 18 miles, 117 feet high, octagonal tower, vertical stripes, red and white, height 59 feet. Lighted 1839. Fogs whistle on west side, sounds in fogs and snow storms 10 seconds in every minute.

BUNKER'S ISLAND, on end of reef, off S. W. point of Island, east side of entrance to Yarmouth Harbor, lat 43° 48′ 30″ N., lon 66° 8′ 45″ W., fixed red catoptric light, visible 10 miles, 27 feet high, the lantern on a dwelling house, built on a wooden pier. Lighted 1874. A red beacon light for the purpose of guiding vessels into the harbor. Visible from the southward between the bearings of N. E. by N. ¾ E. It can also be seen on Stanwood's Beach, when bearing from S. ½ E. to S. E. ½ E., but cannot be run for on these bearings, the only entrance to the harbor being through Yarmouth Sound and round Cape East.

TRINITY LEDGE, an Iron Bell Buoy, painted red, has been moored to the westward of Trinity Ledge, off Cape St. Mary.

CAPE ST. MARY, east side of Bay, lat 44° 5′ 20″ N., lon 66° 12′ 40″ W. red and white catoptric light, revolving alternately every 30 seconds, visible 17 miles, 103 feet high, octagonal white building, height 43 feet. Lighted 1868.

METEGHAN RIVER, at entrance end of Breakwater, lat 44° 13′ 43″ N. lon 66° 8′ 12″ W., fixed green catoptric light, visible 6 miles, 23 feet high, building vertical, red stripes on seaward side, 21 feet high, lantern painted black. Lighted 1875. Beacon for guiding vessels into river. Must be left on starboard hand and passed close aboard. Tide leaves breakwater one hour before low water.

CHURCH POINT, east side of St. Mary's Bay, Digby County, lat 44° 19′ 55″ N., lon 66° 7′ 35″ W., fixed red catoptric light, visible 10 miles, 36 feet high, square white wooden building, height 20 feet. Lighted 1874. For guiding against dangers in vicinity of Church Point.

SISSIBOO, south side of entrance to river, lat 44° 26′ 30″ N., lon 65° 1′ 15″ W., fixed white dioptric light, visible 8 miles, 36 feet high, white wooden building, pyramidal, height 33 feet. Lighted 1870.

A. M. BELL, head of Bennett's Wharf. English Paints, Umber, Putty, &c.

Good Value, for money paid, obtained at the office of the N. S. PRINTING CO.

A choice assortment of Ladies', Misses' and Children's Walking Shoes and Slippers, at BORLEAM'S, 232 Argyle Street.

It will pay you to call or send for our prices before buying.

B. H. FULLER & CO., Mill and Cross Cut Saws, head Power's Wharf.

WESTPORT, Peter's Island, entrance to Grand Passage, lat 44° 15′ 30″ N., lon 66° 20′ 20″ W., 2 fixed white catoptric lights, horizontal, 24 feet apart, visible 10 miles, each 49 feet high, square white building, heig t 15 feet. Lighted 1850. Visible from the northward between the bearings of S. by W. and S. S. W., and from the southward between the bearings of N. E. by E. and N. N. W. ½ W. Bell Buoy painted red, north side of N. W. Ledge.

BRIER ISLAND, north-west Point, lat 44° 14′ 57″ N., lon 66° 23′ 30 W., fixed white catoptric light, visible 13 miles, 92 feet high, white octagonal building, height 55 feet. Lighted 1809. A steam fog whistle on N. W. of Brier Island, sou h side of light house, sounds during thick and foggy weather and snow storms as follows:—Blast of four seconds, interval four seconds, blast of four seconds, interval of four seconds, blast of four seconds, interval of forty seconds—making sixty seconds. The Bell Buoy placed on the North-West Ledge, off Brier Island, drifted from its moorings and was washed ashore and destroyed in a gale in December last. A spar bell buoy was moored in its place in January, and has remained in position ever since.

BOAR'S HEAD, 17 yards from edge of cliff, lat 44° 24′ 16″ N., lon 66° 13′ W., red and white catoptric light, revolving alternately every minute, visible 14 miles, 70 feet high, white square building. Lighted 1864. On south entrance to Petit Passage.

POINT PRIM, south point of entrance to Annapolis Basin, lat 44° 41′ 34″ N., lon 65° 47′ 20″ W., fixed white catoptric light, visible 13 miles, 76 feet high, square tower, vertical red and white stripes, height 22 feet. Lighted 1817. Fog whistle on Prim Point sounds in snow storms and in thick or foggy weather 8 seconds in each minute, making an interval of 52 seconds between each blast.

MARSHALL COVE or PORT WILLIAMS, south shore, lat 44° 56′ 52″ N., lon 65° 16′ W., 2 fixed white catoptric lights, vertical, 20 feet apart, upper 66 feet high, visible 10 miles, white square building, height 22 feet. Lighted 1859. Lantern on top of dwelling; lower light in bow window, visible from W. S. W. round N. to E. N. E.

MARGARETVILLE, on extremity of point, south shore, lat 45° 2′ 57″ N., lon 65° 4′ W., two fixed red catoptric lights, 30 and 27 feet high, visible 8 miles, square building, horizontal white and black stripes, height 22 feet. Lighted 1859. Visible from W. S. W. round N. to E. N. E.

BLACK ROCK, south shore, lat 45° 10′ 10″ N., lon 64° 46′ W., fixed white catoptric light, visible 12 miles, 45 feet high, square white building, heigat 35 feet. Lighted 1848. Light on top of dwelling, visible from all points of approach. A fog whistle on the extreme point of Cape d'Or, on the opposite side of the channel from Black Rock, sounds during thick weather, fogs and snow storms, twice in each minute, each blast being of six seconds duration, with intervals of 24 seconds between. The whistle will probably be heard in calm weather, or with the wind, at a distance of 20 miles, and in stormy weather, or against the wind, from 5 to 8 miles, according to the state of the atmosphere.

HORTON, on bluff, west side of Avon River, lat 45° 6′ 15″ N., lon 64° 13′ 30″ W., fixed white catoptric light, visible 20 miles, 92 feet high, white square building, height 20 feet. Lighted 1851. Light in window.

WALTON HARBOR, Basin of Minas, Hants County, lat 45° 14′ N., lon 64° 0′ 45″ W., fixed red catoptric light, visible 10 miles, 60 feet high, square white wooden building, height 20 feet. Lighted 1873. For guiding vessels into Walton harbor.

A choice assortment of Ladies', Misses' and Children's Walking Shoes and Slippers, at BOWLEAMS, 232 Argyle Street.

PICKFORD & BLACK, Importers Best Charcoal Wire Rope—51 Upper Water Street. See page 11.

BROWN and WEBB, Wholesale Druggists, Halifax.

H. H. FULLER & CO., Bar and Bolt Iron, Head of Power's Wharf.

BURNTCOAT, Basin of Minas, north-west extremity of head, south shore, lat 45° 18′ 40″ N., lon 63° 48′ 30″ W., fixed white catoptric light, visible 13 miles, 75 feet high, square white building, height 35 feet. On dwelling visible from all points of approach. Lighted 1859.

CAPE D'OR. A steam whistle has been erected at Cape d'Or, Cumberland County.

PARRSBORO', or Partridge Island, west side of river, lat 45° 23′ N., lon 64° 19′ W., fixed white catoptric light, visible 9 miles, 37 feet high, white square building, height 32 feet. Lighted 1852. Lantern on dwelling.

SPENCER POINT, on north shore, Cobequid Bay, lat 45° 23′ 30″ N., lon 63° 37′ W., fixed white catoptric light, visible 6 miles, 35 feet high, window in building 20 feet high. Lighted 1863.

APPLE RIVER, on Cape Capston or Hetty Point, north entrance, lat 45° 28′ 20″ N., lon 64° 51′ 30″ W., fixed white catoptric light, visible 12 miles, 64 feet high, building white, oblong, with tower, height 45 feet. Lighted 1870. Rebuilt about 33 yards S S E. from old one.

NEW BRUNSWICK.—BAY OF FUNDY.

HILLSBORO' WHARF, Petitcodiac River, lat 45° 55′ 15″ N, lon 64° 37′ 45″ W, fixed white catoptric light, visible 5 miles, 14 feet high, structure open frame, height 22 feet. Lighted 1875. To guide vessels going up the river and to the coal and plaster wharves.

GRINDSTONE, west part of island, lat 45° 43′ 13″ N, lon 64° 37′ 25″ W, fixed white catoptric light, visible 12 miles, 60 feet high, octagonal white tower. Lighted 1854. Visible from N E by E, round by N to E by S, or 315°. Cape Enrage light house, S W by W ½ W, about 10 miles.

CAPE ENRAGE, pitch of Cape, lat 45° 35′ 34″ N, lon 54° 46′ 55″ W, fixed white dioptric light, 4th order, visible 15 miles, 120 feet high, square white building, height 23 feet. Lighted 1840. Visible between the bearings of N W round by S to N E. A steam fog whistle, 150 feet N E from the light house, sounds during thick weather 4 seconds in each minute. Will probably be heard in calm weather 10 miles, and in stormy weather from 3 to 5 miles.

QUACO, small rock off head, lat 45° 19′ 20″ N, lon 65° 31′ 55″ W, white catoptric light, revolving every 20 seconds, visible 15 miles, 58 feet high, octagonal building, horizontally striped red and white, height 46 feet. Lighted 1835. A fog bell in a framed tower on the light house block strikes every 12 seconds during thick and foggy weather and snow storms. Under favorable circumstances it shou'd be heard two or three miles, and in stormy weather, or against the wind, about a mile.

CAPE SPENCER, pitch of Cape, lat 45° 12′ 30″ N, lon 65 54 W, red and white catoptric light, alternating every 45 seconds, visible 20 miles, 207 feet high, white square building, with tower, height 35 feet. Lighted 1873. Visible between the bearings from E S E round by S to W N W, Partridge Island light bearing by compass N W by W ½ W northerly, distant 6½ miles.

PARTRIDGE ISLAND, St. John harbor, lat 45° 14′ 20″ N. lon 66° 3′ 20″ W, fixed white catoptric light, visible 20 miles, 119 feet high, building red and white in vertical stripes, height 40 feet. Lighted 1791. In foggy weather a steam whistle sounds for 10 seconds every minute. A bell buoy near E side of Partridge Island Reef.

ST. JOHN HARBOUR, lat 45° 15′ 10″ N, lon 66° 3′ 40″ W, white dioptric light, 4th order, visible 10 miles, 35 feet high, building vertical red and white stripes, height 15 feet. Lighted 1828.

A. M. BELL, Agent for Joseph Warner and Son's Celebrated Fish Hooks—head of Bennett's Wharf, Halifax.

HOOK MADE BY N. S. PRINTING CO'S. Office at Halifax, Nova Scotia, Agt. Montreal.

A real good Prunella Boot for Ladies', only 60 cts. per pair, at BOREHAM'S, 238 Argyle Street.

Toilet Soaps, always a heavy Stock and great choice,

H. H. FULLER and CO., Noble's Patent Dynamite, Power's Wharf.

LEPREAU, on Point, lat 45° 3′ 40″ N, lon 66° 27′ 39 W, 2 fixed white catoptric lights, vertical, 27 feet apart, visible 15 miles, upper light 81, lower 53 feet high, octagonal building, striped horizontally red and white, height 31 feet. Lighted 1831. Visible between the bearings of W N W around by S to E by N. Fog whistle during fogs and snow storms sounds twice each minute, first giving a blast of 5 seconds' duration, with an interval of 5 seconds, then a blast of 5 seconds duration, with an interval of 45 seconds to complete the minute.

SPRUCE POINT, St Croix River, Charlotte County, lat 45° 10′ N, lon 67° 11′ W, fixed white catoptric light, 32 feet high, white square building, height 28 feet. Lighted 1876. The course from Spruce Point to ballast ground is E by S ½ S, distance 2 miles From Spruce Point to Mark Point W N W, distance 2 miles. A vessel after leaving Doucet Island, to clear the reef, should steer N until the Spruce Point light bears N W by W, and thence take a W N W course.

MARK POINT, St Croix River, Charlotte County, lat 45° 10′ 10″ N, lon 67° 12′ 30″ W, fixed white catoptric light, 32 feet high, square white building, height 28 feet. Lighted 1876.

MIDJIC BLUFF, Passamaquoddy Bay, Charlotte County, lat 45° 6′ 53″ N, lon 66° 54′ 30″ W, fixed white catoptric light, visible 15 miles, 130 feet high, building white, square, wood, height 29 feet, lantern brown. Lighted 1876. A bar extends E N E from light house, and vessels require to keep off a distance of 260 yards to clear it at low water.

DREW'S HEAD, on W side of Beaver Harbour, Charlotte County, lat 45° 3′ 45″ N, lon 66° 44′ W, fixed white catoptric light, visible 10 miles, 45 feet high, white square wooden building, height 36 feet. Lighted 1875. Seen at all points between eastern and western heads of harbor.

BLISS ISLAND, W end of Island, S side of western entrance to Bliss Harbor, lat 45° 1′ 15″ N, lon 66° 51′ W, fixed red catoptric light, visible 12 miles, 45 feet high, white square wooden building, height 30 feet. Lighted 1871.

CAMPOBELLO ISLAND, N point of Head Harbor, lat 44° 57′ 40″ N, lon 66° 54′ 10″ W, fixed white catoptric light, visible 15 miles, 64 feet high, white octagonal tower with red cross, height 34 feet. Lighted 1829. This light enables vessels to enter Head Harbor at all times. It is also a guide to vessels entering the main channel, to West Isles, Moose Island, and the inner Bay of Passamaquoddy.

PORT ST. ANDREWS, N point of entrance, lat 45° 4′ 10″ N, lon 67° 2′ 50″ W, fixed white catoptric light, 42 feet high, visible 10 miles, white octagonal building, height 22 feet. Lighted 1833. Visible between the bearings of N W by N, and S E by S.

PORT ST. ANDREW'S, on sand reef at E entrance, lat 45° 3′ 45″ N, lon 67° 0′ 50″ W, fixed white catoptric light, visible 10 miles, 40 feet high, structure white, square, wood, on a framed pier, height 10 feet. Lighted 1875 To guide to all ports in inner bay, and to vessels going up the River St. Croix from Little Passage or West Quoddy. There is only a depth of 4 feet of water on the N W extension of the reef towards main land.

SOUTH WEST WOLF ISLAND, on S E point of the island, lat 44° 56′ 30″ N, lon 66° 44′ 10″ W, white catoptric light, revolving every 1½ minute, visible 17 to 20 miles, 111 feet high, building white, square, wood, height 35 feet Lighted 1871. Lantern on dwelling; visible from all points of approach.

SWALLOW TAIL, N E part of Grand Manan, lat 44° 45′ 52″ N, lon

A real good Prunella Boot for Ladies', only 60 cts. per pair, at BOREHAM'S, 236 Argyle Street.

PICKFORD & BLACK—Hemp and Manila Rope—51 Upper Water Street. See page 11.

BROWN & WEBB, Corner Duke and Hollis Streets, Halifax.

H. H. FULLER & CO., Tin Plate, IC, IX, DC, DX, head Power's Wharf.

64° 44' W, fixed white catoptric light, visible 17 miles, 148 feet high, white octagonal wooden building, height 50 feet. Lighted 1860. Visible between the bearings of S W round by S to N W. A steam fog whistle on extreme N W head of Grand Manan, 80 feet above high water, sounds in thick weather, fogs and snow storms, 3 blasts of 4 seconds' duration in each minute, with an interval of 16 seconds between each blast. A spindle beacon, painted red, placed in 1876 on Old Proprietor Ledge, on the S E of Grand Manan Island, in lat 44° 33' 10" N, lon 66° 42' W, has a cage elevated 31 feet above high water mark, and in clear weather should be seen from a distance from 8 or 10 miles.

MACHIAS SEAL ISLAND, on island, lat 44° 30' 7" N, lon 67° 6' 13" W, 2 fixed white lights, W by N ½ N, and E by S ½ S, 57 yards apart, one light catoptric, the other dioptric of 2nd order, visible 15 miles, E 58 feet, W 54 feet high, buildings white, each 36 feet high. Lighted 1832. A fog whistle sounds in thick weather, fogs and snow storms, 5 seconds in each half minute

GANNET ROCK, on rock, lat 40° 0' 38" N, lon 66° 47' W, fixed and flash white light, dioptric, 4th order, a flash every 4½ seconds, visible 12 miles, 66 feet high, octagonal tower, height 41 feet, vertical black and white stripes. Lighted 1831. A gun is fired to answer signals during fogs and snow storms. Dangerous rocks extend 4 miles eastward of the light house Fixed light 45 seconds, eclipse 5¼ seconds, flash 4½ seconds, eclipse 5¼ seconds—making 60 seconds.

SABLE ISLAND.

SABLE ISLAND, west end, lat 43° 57' N., lon 60° 8' W., white catoptric revolving light, revolves in three minutes, showing three flashes at intervals of half a minute, then a cessation of light during 1½ minute in each revolution, visible 18 miles, 123 feet high, white octagonal wooden building, height 98 feet. Lighted 1873. Steam fog whistle discontinued from July 1st, 1878.

SABLE ISLAND, 1½ mile from east end, lat 43° 58' 30" N., lon 59° 46' W., fixed white dioptric light, 2nd order, visible 18 miles, 128 feet high, octagonal building, white and brown alternately, height 86 feet. Lighted 1873.

POST OFFICE DEPARTMENT, CANADA.

NOVA SCOTIA POSTAL DIVISION.

Post Office Inspector, ($2,200) F. M. Passow. *Asst. P. O. Inspector*, ($1,200) J. D. Story. *Clerks, Inspector's Office*, T Southall, Douglas Stewart, Thomas E. Davison, S. J. R. Sircom. *Temporary Clerk*, A. D. Johnstone. *Resident Office Keeper and Messenger*, R. R. McMillan.

Money Order Branch.

Superintendent Money Order Office, ($1,800) James H. Thorne. *Clerks*, Stephen S. Thorne, T. Grassie Creighton.

Railway Mail Service.

Clerks, E. A. Bent, Alfred Brown, Frank P. Bent, J. McN. Gabriel, R. Davison, J. W. H. Cameron, J. McNeill, W. Crowly.

A. M. BELL, head of Bennett's Wharf, Halifax—General Hardware and Fishing Supplies.

A good and attractive Bill Head is furnished cleanly by the NOVA SCOTIA PRINTING CO.

Nestle's Swiss Milk-Food, best in the world.

H. H. FULLER & CO., Robertson's Circular Saws, Power's Wharf.

Halifax Post Office.

Post Master, ($2,400) H. W. Blackadar. *Assistant Postmaster*, ($1,200) F. V. Tremaine. *Clerks*, Thos. W. DeWolfe, Arthur H. Cunningham, Wm. H. Chamberlain, William H. Donovan, T. W. Casey, Joseph O'Brien, George Paw, John O'Toole, W. V. Smith, David O'Brien, P. Mulcahy, C. M. R. Lowndes, C. D. Fraser, F. J. Power, L. W. Travis, William Parker, C. G. Mitchell, Edward Delaney. *Newspaper Sorters*, Chris. Woods, John Woods. *Letter Carriers*, S. Saunders, (Superintendent); J. Fitzgerald, John Wilson, Edw. Carroll, H. G. Laurilliard, J. O'Malley, J. Mahar, E. Miller, P. Mullaney, Robt. Myers. *Box Collectors*, R. C. Fraser, J. J. Mulcahy. *Messenger*, D. Silverthorne.

MAILS.	CLOSE.	ARRIVE.
Northern—(By Intercolonial Railway.)		
Counties of Cumberland and Colchester, and Eastern Hants; and places in Halifax along the line of Intercolonial Railway.....	Daily, Sundays ex.	Daily, Sundays ex.
Truro, Amherst, Shubenacadie and Bedford.....	Semi-daily Sun. ex.	Semi-daily, Sun. ex
Musquodoboit, *via* Shubenacadie....	Tues., Thurs., Sat.	Mon., Wed., Fri.
Eastern—(By Pictou Branch.)		
Counties of Pictou, Antigonish, and Guysboro'; and Island of Cape Breton.....	Daily, Sundays ex.	Daily, Sundays ex.
Pictou (town) and New Glasgow....	Semi-daily, Sun. ex.	Semi-daily, Sun. ex
Eastern Shore—(by Coach.)		
Musquodoboit Harbor, Tangier, Sheet Harbor, Marie Joseph, &c.....	Mon., Wed., Fri.	Tues., Thurs., Sat.
Western—(By W. & A. Railway.)		
Counties of Yarmouth, Digby Annapolis, and Kings, and Western Hants.....	Daily, Sundays ex.	Daily, Sundays ex.
Ellershouse and Windsor.....	Semi-daily, Sun. ex.	Semi-daily, Sun. ex.
Hantsport, Wolfville and Kentville..	Semi-daily, Tuesday, Thurs. & Sat. D'ly, Mon. Wed. & Fri.	Semi-daily, Monday, Wed. & Fri. Daily, Tues. Thurs. & Sat.
Western Shore—(By Coach.)		
Counties of Lunenburg, Queens, and Shelburne, and settlements at head of N. W. Arm and St. Margaret's Bay (Co. of Halifax).....	Daily, Sundays ex.	Daily, Sundays ex.
New Brunswick.....	Semi-daily, Sun. ex.	Daily, Sundays ex.
Ontario, Quebec, Manitoba, and *British Columbia*.	Daily, Sundays ex.	Daily, Sundays ex.
Magdalen Islands via Pictou.....	Fortnightly until navigation closes.	Fortnightly until close of navigation.
P. E. Island via Pictou and Ch'town. *via* Shediac.....	Mon. Tues. Thurs. Fri Wed., and Sat.	Daily
Newfoundland—		
By Packets en route between Halifax and Queenstown.....	Fortnightly.	Fortnightly.
St. Pierre et Miquelon.....	Every alternate Monday after arrival of direct English mail.	Fortnightly, days uncertain.

BROWN and WEBB, Halifax, Agents for Nova Scotia.

PICKFORD & BLACK, Agents "Woodberry" Cotton Duck—51 Upper Water Street. See page 11.

Misses' and Children's Strong Boots for Country Wear very low, at FORTEAMS, 99 & 101 Hollis Street.

A good form attractive Bill Head is furnished cleanly by the NOVA SCOTIA PRINTING CO.

H. H. FULLER and CO., Blasting Powder, head of Power's Wharf.

MAILS.	CLOSE.	ARRIVE.
Bermuda, W. Indies, & British Guiana.		
By Cunard Packet direct	Monthly.	Monthly
By Ships of War	As opportunity offers	Uncertain.
Via the United States	Daily, Sundays ex.	Days uncertain.
The United States—		
Via St. John, N. B.	Semi-daily, Sun. ex.	Semi-daily, Sun. ex.
Mexico, Central America, and Atlantic Coast of South America, via New York	Daily, Sundays ex.	Days uncertain.
Pacific Coast of South America, China, Japan, India, Australia, New Zealand, via San Francisco	Daily, Sundays ex.	Days uncertain.
Great Britain and Ireland—		
By direct Packet	Fortnightly.	Fortnightly.
Via Rimouski, by Canadian Packet	Friday.	Weekly, day uncert.
Via New York	Monday.	Uncertain.
British Colonies and Foreign Countries by way of England—		
By direct Packet	See Great Britain & Ireland above.	See Great Britain & Ireland above.
Via Rimouski, by Canadian packet		
Via New York		

Letters intended for Registration must be posted quarter of an hour previous to the closing of the Mail by which they are to be forwarded, and both the Postage and the Registration Fee must be prepaid. Registration closes finally at 7.30 p.m.

Paid Letters for the English Mail received till 11 a. m. of the day on which the mail closes. Unpaid Letters and Book Packets and Samples must be posted by 10 a. m.; and Registered matter by 10.30 a. m.

Money Orders issued and paid from 10 a.m., to 4 p.m.

Street Letter Boxes in Halifax.

The location of the Street Letter Boxes is as follows:—Foot of Salter and Lower Water Streets, Corner of Morris and Pleasant Streets, Foot of Green and Pleasant Streets, Corner of South Park and Victoria Road, Foot of Birmingham and Morris Streets, Corner Spring Garden Road and South Park Street, Corner of Pleasant Street and Spring Garden Road, Corner of Sackville and Barrington Streets, Corner of Argyle and Buckingham Streets, Foot of Cogswell and Brunswick Streets, Corner of Cogswell and North Park Street, Corner of Cunard and Moren Street, Corner of Gottingen and Cornwallis Streets, Corner of Gottingen and North Streets, Corner of Gerrish and Brunswick Streets, Foot of Arts Lane and Upper Water Street, Foot of Cornwallis and Upper Water Streets, Foot of Jacob Street, North Street Railway Station.

The public are cautioned against posting anything but *Letters* in the Street Letter Boxes, as the forcing in of Newspapers etc., will prevent Letters from being safely deposited in the box. Collections are made from Street Letter Boxes three times per day. Collections are also made from the Street Letter Boxes on Sundays: at 9 00 p.m., in time for the Monday Morning Mails.

A. M. FELL, head of Bennett's Wharf, Halifax—Cut, Clinch, Pressed, Clout, Horse and Boat Nails.

Pleasing for Dry Goods Men—Parcel Labels, Bill Heads, Statements, &c., cheaply done by N. [illegible] CO.

Boots and Shoes, Cheap for Cash, at BORNHAM'S, 232 Argyle Street.

Pickstone's Washing Crystal beats all others,

H. H. FULLER and CO., Patent Safety Fuze, head of Power's Wharf.

Licensed Stamp Vendors in Halifax.

Postage Stamps can be obtained from the following licensed Vendors: H. A. Taylor, Druggist, Barrington Street; G. E. Morton, Hollis Street; T. P. Connolly, Granville Street; Rev. A. W. Nicholson, Wesleyan Book Room, Granville St; Rev. Alexr. McBean, Book and Tract Depository, Granville Street; R. Urquhart, Spring Garden Road; H. C. Tully, Upper Water Street; J. Courtney, Pleasant Street; A. P. Power, Brunswick St. foot Cogswell; M. A. Buckley, Granville Street; G. T. Winsor, Lower Water Street; J. Crawford, Upper Water Street; J. J. McDonald, Gottingen Street; Studley Horton, Agricola Street; J. Vanmalder, Gottingen Street; Arthur Anderson, Corner Cornwallis and Creighton Streets; J. H. Woolrich, Upper Water Street; James W. Doley, Argyle Street; Arthur Monaghan, Argyle Street; James Finlay, Pleasant Street; W. Hamilton, Foot of Cornwallis Street; John Connolly, lobby of Post Office.

Halifax Letter Carriers' Delivery.

The Delivery of Letters by Carriers is as follows: in the business portions of the city, and as far South as Inglis and North as Gerrish, *Three* deliveries daily, Sundays excepted, commencing at 8 a.m., 12 noon, and 4.00 p.m.; in the northern portion of the city, beyond Gerrish (north), *Two* deliveries daily, Sundays excepted, commencing at 8 a.m., and 4 p.m ; and in the Northern, Southern, and Western Suburbs, and Richmond, *One* delivery daily, Sundays excepted, commencing at 8 a.m.

Letters for these deliveries will be received at the General Office up to within 15 minutes of the commencement of each delivery.

Letters and Papers should be addressed to Street and Number at which to be delivered.

Change of Residence should be promptly notified to the Postmaster in writing.

The public are requested to adopt the house door letter-boxes, the use of which will result in greatly increased rapidity in the delivery of letters.

No person need call at the office for letters, for all may have mail matter left at their residences regularly, without risk or charge.

Dartmouth.

Mails sent to Dartmouth three times per day at 6 a.m., 1 p.m., and 5 p.m.

COUNTY POST OFFICES.

The following is a list of the principal regular Post Offices, in Nova Scotia, viz. :

Post Offices,	Post Masters	Post Offices.	Post Masters.
Acadia Mines,	K. M. Solomon.	*Aylesford*,	T. R. Harris
Advocate Harbor,	Nathan B. Morris.	*Baddeck*,	Robt. Ellis[illegible]
Amherst,	Amos Purdy.	*Barrington*,	R. H. Crowell.
Annapolis,	Harris VonBlarcom.	*Bear River*, W. S,	V. T. Hardwick.
Antigonishe,	H. P. Hill.	Beaver River Cor,	W. S. Raymond.
Arichat,	Wm. G. Ballam.	*Berwick*,	E. C. Foster.
Athol,	F. A. Donkin.	Big Bras 'dor,	Jno P. Halliburton.
Avonport Stat'n,	J. B. Newcomb.	Boularderie	Alex. Munro.

BROWN and WEBB, Agents for Nova Scotia.

PICKFORD & BLACK—Repairing Canvas—51 Upper Water Street. See page 1[illegible]

H. H. FULLER & CO., Scythe and Grind Stones, head Power's Wharf.

Post Offices.	Post Masters.	Post Offices.	Post Masters.
Bayleton,	J. R. Atwater.	*Maccan,*	Robert D. Roach.
Bridgetown,	Enoch Dodge, jr.	*Mahone Bay,*	H. Schnare.
Bridgewater,	Joseph Whitford.	*Maitland,*	Alexr Roy.
Brookfield, (Col)	James Graham,	Margaree Forks,	Donald Campbell.
Caledonia Corner,	George Middlemas,	*Margaree Harb'r*	Colin Gillis.
Canning,	J. W. Borden.	*Margaretville,*	T. A. Margeson.
Canso,	W. A Hutchison.	Melrose,	James Stewart.
Cape George.	Robt. McDonald.	*Middleton,*	Albert Beals.
Cape Sable Island	W. Cunningham.	*Mill Village,*	H. H. Mack.
Chester.	Miss Vict. Church	*Milton,*	Edwd. Kempton.
Christmas Island,	James McDougall.	*Minudie,*	Gilbert Seaman.
Clementsport,	James P. Roop.	Mount Uniacke,	Richard McLearn.
Clyde River,	Geo Thomson	*Musquodo't Mid.*	Robt. A. Kaulback.
Cow Bay,	Rodk. McKenzie.	" Upper	S. L. Henry.
Cross Rds, Co Har	Kinsman Sweet.	W. New Annan,	Wellington Blair.
Dartmouth,	John E. Leadley.	New Campbellton	Chas. L. Campbell.
Digby,	George P. Burton.	*New Glasgow,*	Wm. Fraser.
Durham,	John McCoul.	*New Ross,*	John Pratt.
East Bay,	Hugh McDonald.	*Newport,*	Jas. F. Cochran.
Economy,	W. A. Fulmer,	*Newport Landing*	J. W. Allison.
Ellershouse,	J Johnson.	" Station,	J. L. Sweet.
Elmsdale,	Alex. Dunbar.	*North Sydney,*	Wm. Forbes.
Enfield,	H. F. Donaldson.	*Noel,*	Ormand O'Brien.
Englishtown,	Duncan McDonald.	North W. Arm,	G. K. Ball.
Fire Islands,	Andrew K. Graham.	*Oxford,*	Henry S. Smith.
Folly Village,	D. F. Layton.	*Parrsboro,*	John W. Jenks.
French Village,	J. L. Brine.	Paradise Lane,	Wm. F. Morse.
Gay's River,	M. Frame.	*Picton,*	Edmund McPhail.
Glenelg,	Matthew Archibald.	Pirate Harbor,	Jonathan Hartley.
Glengarry Sta'n,	Robt Sutherland.	*Port Hastings,*	Jas. G. McKeen.
Goldenville,	Neil McQuarrie.	*Port Hawkesbury,*	Angus Grant.
Goose River,	G. B Hunter, Sr.	*Port Hood,*	Angus McDonald.
Granville Ferry,	Hugh M. Irving.	*Port Medway,*	Freeman Cohoon.
Grand Narrows,	S. McNeil.	*Port Mulgrave,*	Geo. B. Hadley.
Great Village,	Robert Dill.	*Port Williams,*	Albert Chase.
Greenville Sta'n,	J. S. Forshner.	" " Station,	Enoch A. Forsyth.
Guysborough,	E. J. Cunningham.	*Pugwash,*	Levi Borden.
Hantsport,	Wm. Davison.	*River Bourgoise,*	Geo H. Bissett.
Har. on Bouche,	Edward Corbett	*River John,*	John D. Gould.
Hebron,	Charles Cahan.	*River Philip,*	Mrs. Grace Philips.
Hopewell,	John Gunn.	*Sandy Cove,*	Jno H. Morehouse.
Isaac's Harbor,	Alex McMillan, Jr.	*Sheet Harbor,*	W. Hall.
Kentville,	W. M Carruthers	*Shelburne,*	Robt. R. Thompson
Kennetcook,	John A. Vaughan.	*Sherbrooke,*	Jas. H. McDonald,
Kingsport,	Geo. Wm. Martin.	Shiniminicas Bridg	John Brander.
Kingston Station,	A. C. VanBuskirk.	*Shubenacadie,*	Andrw Kirkpatrick
Lawrencetown,	John W. James.	*Spring Hill Mines,*	H. S. Boss.
Lingan,	Ronald McDonald.	*St. Andrews, (Ant)*	D. Chisholm.
Little Bras d' Or,	John H. Christie.	St. Mary's Bay,	Edw. Everett.
Little Glace Bay,	W. G Keay.	*St. Peters,*	Rodk. G. Morrison.
Liverpool,	A. J. Campbell.	*Stellarton,*	H. McKenzie.
Lockeport,	Ross Hammond.	*Sydney,*	Robert Martin.
Long Island,	Jas. W. Eldridge.	*Sydney Mines,*	Miss H. F. Rigby.
Lower Horton,	J. W. Borden.	*Tangier,*	J. M. Forrest.
Lower L'Ardoise,	Jos. Matheson.	*Tatamagouche,*	Robert Purvis.
Lower Stewiacke,	Frs H. Holdsworth.	*Tracadie,*	Placide Delory.
Lunenburg,	Mrs. A. M. Rudolf	*Truro,*	Wm. McCully.
Malone,	H. McDonald.	*Tusket,*	J. M. Lent.

A. M. BELL—V. M. Rice head of Bennett's Wharf.

NOVA SCOTIA PRINTING CO., Corner Granville and Sackville Streets, Halifax.

Men's and Boy's Shoes in great variety and very low priced, at BOREHAM'S, 232 Argyle Street.

Mixey's Black Lead, Mason's and Miller's Blackings,

H. H. FULLER and CO., Oxide of Iron Paint, head of Power's Wharf.

Post Offices.	Post Masters.	Post Offices.	Post Masters.
Upp Stewiacke,	Francis Cox.	*Westport,*	Benj. H. Ruggles.
Wallace,	B. S. Seaman.	*Westville,*	Duncan Balfour.
Waterville,	J. P. Pineo.	*Weymouth,*	C. D. Jones.
Walton,	John McCullough.	" Bridge	George J. Hoyt.
Waverly,	John Lingley.	*Whycocomagh,*	Mrs. McDonald.
West Bay,	James McDonald.	*Wilmot,*	E. Cummingar.
" River,	Wm. Munro.	*Windsor,*	Peter S. Burnham.
" " Station	Wm. S. Graham.	*Wolfville,*	George V. Rand.
Wentworth Sta'n,	J. H. Livingstone.	*Yarmouth,*	A. J. Hood.

Money Order Offices.

The Halifax Post Office, and the Offices in the above list marked in italics, are Money Order Offices, and are authorized to issue Orders payable at any Money Order Office in the Dominion of Canada, Newfoundland, the United Kingdom or British India.

Minor Post Offices.

In addition to the above, there are upwards of seven hundred minor Post Offices, and Way or Sub-Post Offices in the different Counties of the Province.

Principal Rates of Postage.

LETTERS.

To places within the Dominion of Canada, 3 cents per half oz. each. Letters paid less than one rate will not be forwarded. Other short paid letters will be taxed with double the amount of the deficient postage.

To Newfoundland, 5 cents per half oz. each, which must be prepaid.

To Bermuda, via Halifax, 6 cents per half oz. each, which must be prepaid.

To West Indies, and British Guiana, via Halifax, 12 cents per half oz. each, which must be prepaid.

To the United States, 3 cents per half oz. each, which must be prepaid.

To the United Kingdom and the Continent of Europe, via Halifax, or by Canadian Packet from Quebec or Portland, or by Packet via N. York, 5 cts. per half oz each.

To St. Pierre et Miquelon, 5 cents per half oz. each.

On letters posted at an Office to be delivered from it, commonly known as Local or "*drop letters,*" the rate will be 1 cent per ½ oz.; to be in all cases prepaid by Postage Stamps affixed to such letter when posted.

Re-directed Letters will be forwarded without any additional charge if not taken from the office or if handed back at the moment of their delivery, but if taken from the office and subsequently re-posted they become subject to a new rate of postage, in default of which they will be sent to the Dead Letter Office, Ottawa.

Letters containing coin addressed to the United Kingdom or Foreign Countries will not be forwarded to their destination, but will be sent to the Dead Letter Office, Ottawa.

NEWSPAPERS AND PERIODICALS.

Newspapers and periodicals printed and published in Canada may be sent by Post from the Office of publication or news agency at the

Men's and Boy's Shoes in great variety and very low priced, at BOREHAM'S, 232 Argyle Street.

PICKFORD & BLACK Oz Ducks and Drillings for Boat Sails—51 Upper Water Street. See page 11.

Jobbed at exceptionally low figures by BROWN and WEBB,

H. H. FULLER and CO., Domestic Cut Nails, head of Power's Wharf.

rate of 1 cent per lb., to regular subscribers or news agents in Canada, Newfoundland, the United Kingdom or the United States.

Transient Newspapers and Periodicals addressed to places in Canada, United States and Newfoundland, will be sent at the rate of one cent per 4 ounces, which must be prepaid by postage stamp. Newspapers and Periodicals weighing less than one ounce may be posted singly, prepaid by postage stamp, one half ct. each.

Newspapers addressed to places in Bermuda, West Indies and British Guiana, must be prepaid by postage stamp, two cents each.

Transient Newspapers addressed to places in the United Kingdom, the Continent of Europe, and St. Pierre et Miquelon, 2 cents per 4 ozs., or fraction thereof; prepayment compulsory.

MISCELLANEOUS MAIL MATTER.

Periodicals, Books, Pamphlets and occasional Publications, Books and Newspaper Manuscript, Circulars, Prices Current, Hand Bills, Maps, Prints, Drawings, Engravings, Music, Packages of Seeds, Cuttings, Roots, Scions, Grafts, Botanical Specimens, etc.

To any place in Canada, Newfoundland, the United States, 1 cent per 4 oz. each packet, and to the United Kingdom, the Continent of Europe, and St. Pierre et Miquelon, 2 cents per 2 ozs. Books, Circulars, Music, etc., must be put up open at both ends.

To Bermuda, West Indies, or British Guiana, via Halifax, 6 cents per 4 oz. each packet.

Prepayment of Matter of the above description is in all cases compulsory.

PATTERNS OR SAMPLES OF MERCHANDISE.

Can be forwarded at Book rate to any address in Canada, Newfoundland, St. Pierre et Miquelon, the United Kingdom, and certain British Colonies and Foreign countries, via England. Samples can be forwarded to the United States, but the weight must not exceed 8 oz., the postage on which is 10 cts.; they must also be genuine samples having no value.

PARCELS.

To any place within the Dominion 12½ cents per half pound, which must be prepaid. Parcels must not exceed 5 lbs in weight.

Postage Stamps.

The stamps issued by the Canadian Post Office Department, are of the following denominations, viz.: postage stamps, ½ c., 1 c., 2 c., 3 c., 6 c., 10c., 12½ c. and 15 c.; registered letter stamps, 2 c. and 5 c.

Post Cards are issued at one cent each, and may be sent to any address in Canada or United States. Post Bands are for sale at the rate of $1.25 per hundred. Post cards are also issued at two cents each for transmission to the United Kingdom, Newfoundland, St. Pierre et Miquelon, and certain foreign countries.

Information in regard to the rates of postage to British Colonies and foreign countries, via England, or the United States, inland and foreign mail connections, the rules governing letters, newspapers, books, periodicals, sample and parcel post, and the transmission of post cards, ships letters, dead letters, franking and free matter, &c., may be obtained at any Post Office.

English and American Harness Mountings, in various patterns—A. M. BELL, head of Bennett's Wharf, Halifax.

NOVA SCOTIA PRINTING CO., Corner Granville and Sackville Streets, Halifax.

Children's Boots and Shoes, best assortment in the City, at BORNHAM'S, 232 Argyle Street.

Keiller's Standard Scotch Confections and Lozenges,

H. H. FULLER and CO., Raw and Boiled Linseed Oil, Power's Wharf.

Information in regard to foreign and colonial rates may be obtained at any Post Office

Registration Fee.

To places within the Dominion, 2 cents each letter or post card, and 5 cents each parcel or packet of sample. To Newfoundland, St. Pierre et Miquelon, the United States and to Bermuda, the West Indies, and British Guiana, *via* Halifax, 5 cents each letter. To the United Kingdom and Continent of Europe, 5 cents each letter, newspaper, book packet, or packet of sample.

Information in regard to registration to other countries, and the rules governing registered correspondence, etc., may be had at any Post Office.

Commission on Money Orders.

On orders payable in Nova Scotia, New Brunswick, Prince Edward Island, Ontario, Quebec, Manitoba, or British Columbia:

	Not exceeding		$4	2	cents.
Over $4	"	"	$10	5	"
" 10	"	"	20	10	"
" 20	"	"	40	20	"
" 40	"	"	60	30	"
" 60	"	"	80	40	"
" 80	"	"	100	50	"

No single order, payable in the Dominion, can be granted for more than $100.

On Orders payable in Newfoundland:

	Not exceeding		£5 stg	25	cents.
Over £5 stg.	"		10 "	50	"
" 10 "	"		15 "	75	"
" 15 "	"		20 "	$1.00	

No single order on Newfoundland can be granted for more than £20 stg.

On orders payable in the United Kingdom:

	Not exceeding		£2 stg.	25	cents.
Over £2 stg.	"		5 "	50	"
" 5 "	"		7 "	75	"
" 7 "	"		10 "	$1.00.	

No single order on the United Kingdom can be granted for more than £10 stg.

On orders payable in British India:

	Not exceeding		£2 stg.	30	cents.
Over £2 stg.	"		5 "	60	"
" 5 "	"		7 "	90	"
" 7 "	"		10 "	$1.20	"

No single order on British India can be granted for more than £10 stg.

On Orders payable in the United States not exceeding $20, 25 cts. Over $20 and not exceeding $40, 50 cents. No single order on the United States can be granted for more than $40.

Full information in regard to Money Orders may be obtained at any Money Order Post Office.

BROWN and WEBB offer these Goods very low at Wholesale.

PICKFORD & BLACK'S Line J. & E. B. Seaboard Wharf, foot of Upper Water Street. See page 11.

NOVA SCOTIA PRINTING CO., Corner Granville and Sackville Streets, Halifax.

Children's Boots and Shoes, best assortment in the City, at BOREHAM'S, 232 Argyle Street.

M. H. FULLER & CO., Fairbanks' Scales in variety, Power's Wharf.

RAILWAYS, STAGE COACHES AND STEAMERS.

INTERCOLONIAL RAILWAY.

The Intercolonial Railway connects Halifax, N. S., with St. John, N. B.; and by Moncton and Riviere du Loup with the Grand Trunk Railway to Quebec and Montreal, and the whole Railway system of Canada; and by a branch line from Truro to Pictou, with the Gulf of St. Lawrence. *Superintendent*, R. Luttrell, Esq., Moncton, N. B. Has Stations as follows:—

NOVA SCOTIA.

Halifax	
Four Mile House.	4
Bedford	8
Rocky Lake	11
Windsor Junction	13
Wellington	21
Grand Lake	23
Oakfield	25
Enfield	28
Elmsdale	30
Milford	35
Shubenacadie	39
Stewiacke	44
Pollybog	48
Brookfield	53
Johnston	57
Truro	61
Ishgonish	69
Debert	73
Londonderry	78
Folleigh Lake....	86
Wentworth	90
Greenville	96
Thomson	103
Oxford	107
River Philip	110
Salt Springs .. .	114
Springhill	121
Athol	126
Maccan	130
Nappan	133
Amherst	138

NEW BRUNSWICK.

Aulac	144
Sackville	147
Dorchester	159
Memramcook	167
Meadow Brook...	174
Painsec Junction.	179
Humphrey	185
Moncton	187
Boundary Creek. .	197
Salisbury	200
Pollet River	205
Petitcodiac	210
Anagance	216
Penobsquis	225
Plumweseep	229
Sussex	232
Apohaqui	237
Norton	243
Bloomfield	249
Passekeag	250
Hampton	254
Nauwigewauk....	259
Quispamsis	264
Rothesay	267
Riverside	269
Torryburn	270
Brookville	272
Moosepath	273
St. John	276

MONCTON TO RIVIERE DU LOUP.

Moncton	187
Berry's Mills	195
Canaan	206
Coal Branch	215
Welford	224
Ferris	235
Forest	244
Barnaby River...	255
Chatham Junction	259
Miramichi	265
Beaver Brook....	275
Bartibogue	286
Red Pine	296
Bathurst	309
Petite Roche	321
Belledune	329
Jacquet River....	338
New Mills	347
Charlo	353
Dalhousie	363
Campbellton	372
Metapediac	385
Mill Stream	395
Assametquaghan..	405
Causapscal	420
Amqui	433
Cedar Hall	441
Sayabec	448
Tartague	458
St. Octave	468
St. Flavie	477
St. Luce	485
Rimouski	495
Bic	506
St. Fabien	515
St. Simon	525
Trois Pistoles....	534
Isle Verte	544
St. Arsene	552
Cacouna	555
Reviere Du Loup	561

BY GRAND TRUNK.

Point Levi, (opp Quebec) ..	676
Montreal.....	848

STATIONS ON THE PICTOU BRANCH.

Truro	61	West River	82	New Glasgow	104
Valley	65	Glengarry	89	Pictou Landing ..	112
Union	70	Hopewell	96	Pictou (boat)	113
Riversdale	74	Stellarton	101		

Patent Leathers, for Saddlers and Carriage Builders—A. M. BELL, head of Beamott's Wharf.

Call at N. S. PRINTING CO.'S office for Estimates for all kinds of Printing.

Gallipoli and other Grades pure Olive Oil.

W. H. FULLER & CO., Sheet Lead and Lead Pipe, Power's Wharf

The Intercolonial Railway connects at Pictou, (during the navigable season) with Prince Edward Island Steam Navigation Co.'s steamers for Port Hood, Charlottetown, Georgetown, Summerside and Shediac; Also, at St. John, by rail and steamers, with all parts of the Upper Provinces and the United States.

Routes connecting with Intercolonial Railway.

The trains of the Intercolonial Railway connect at Brookfield tri-weekly with conveyance to Upper Stewiacke; at Truro semi-weekly, with conveyance to Earltown, and tri-weekly with conveyance to Onslow and Mass Town; at River DeBert daily, with coach to Folly Village; at Londonderry Station daily, with coaches to Acadia Iron Mines and Great Village, and thence to Economy and Five Islands; at Wentworth Station daily, with coaches to Tatamagouche, Wallace, and at Thomson's Station daily, with coach to Pugwash; at Athol daily, with coach to Parrsboro, and there tri-weekly with coach to Advocate Harbor; at Maccan daily with coach to River Hebert and Lower Cove; at Amherst tri-weekly with coach to Goose River.

The trains of the Pictou branch connect at West River Station tri-weekly, with conveyances to West River, Durham and Pictou.

EASTERN ROUTES.

To Tangier and Sheet Harbor.

ARCHIBALD'S Stage (carrying H. M. Mails) leaves Halifax for Musquodoboit Harbour, Jeddore, Ship Harbour, Tangier, Sheet Harbour, Beaver Harbour and Salmon River, every *Monday*, *Wednesday* and *Friday* morning at 6 o'clock; returning the intervening days.

Innis', Porter's Lake....	16½	Tangier (56)	8
Ormon's, Chezetcook Rd	2	Sheet Harbour.....	18
Musquodoboit Harbour..	10	Beaver Harbour.....	10
Webber's, Lakeville	11½		—
Ship Harbour.....	8		84

To Musquodoboit, &c.

TAYS' Stage (carrying H. M. Mails) leaves Shubenacadie Station after the arrival of the morning train from Halifax, for Middle and Upper Musquodoboit every Tuesday, Thursday, and Saturday; returning on Monday, Wednesday, and Friday.

To Sherbrooke, Goldenville, &c.

FRASER'S Mail Coaches run from New Glasgow to Sherbrooke, daily; through tickets issued at the Railway Depot, Halifax. This route is in direct communication with the Gold Diggings at Sherbrooke, Goldenville and other districts.

Connections are made at Melrose tri-weekly with Stewart's Coaches to Country Harbor and Isaacs Harbor, Sellers' Coaches to Guysboro' and Port Mulgrave, and semi-weekly with Tays' Coaches to Glenelg and Caledonia.

GORDON'S Stage (carrying H. M. Mails) leaves Antigonish for Glenelg on *Monday*, *Wednesday* and *Friday*, after arrival of Mail from Cape Breton, returning same days. Connect at Upper Cross Roads with McDonald's Stages between New Glasgow and Sherbrooke.

PICKFORD & BLACK, Ship Chandlers, Halifax—51 Upper Water Street. See page 11.

Large Stock and Low Prices at BROWN and WEBB'S.

H. H. FULLER and CO., Butcher's Mill Files, head of Power's Wharf.

Tompkins' Saddle Trees—A. M. BELL, head of Bennett's Wharf, Halifax.

To Antigonish, Strait of Canso, and Cape Breton.

LINDSAY & Co.'s Mail Coaches leave New Glasgow daily, on arrival of Mail train from Halifax, for Antigonish, Guysboro', Port Hastings, Port Hawkesbury, St Peter's and Sydney. Through tickets can be had at Richmond, Halifax.

Connections are made at Port Hastings with McNeil's Mail Coaches which leave daily for Port Hood and Mabou, and daily also for Whycocomagh and Baddeck, running tri-weekly between Mabou, Margaree Forks, and Eastern Harbor, and semi-weekly between Mabou, and Whycocomagh.

Connections are also made daily at Grandance with conveyance to Grandique Ferry and Arichat; at River Inhabitants' Bridge, daily with conveyance to West Bay; and at Sydney with coaches daily to Little Glace Bay and Cow Bay, daily to Lingan, Louisburg, North Sydney and Sydney and Sydney Mines. Coaches run tri-weekly between Sydney Mines, Little Bras D'Or, Big Bras D'Or, New Campbelltown, Englishtown, Baddeck; and semi-weekly between Big Bras D'Or, Boularderie, and Baddeck.

New Glasgow to Sydney.

Antigonish	40
Port Mulgrave	38
Port Hawkesbury	1½
St. Peter's	36½
Sydney	60
	176

Port Hastings to Margaree Forks.

Port Hood	28½
Mabou	9
Margaree Forks	36
	73½

Sydney to Sydney Mines.

N. Sydney	12
Sydney Mines	—
	20

Port Hastings to Baddeck.

Whycocomagh	35
Baddeck	25
	60

Port Hawkesbury to Arichat.

Grandance	24
Arichat	6

The coach for Guysboro leaves Antigonishe daily on arrival of the mail from New Glasgow, and connects with coaches running daily between Guysboro' and Cape Canso.

WESTERN COUNTIES RAILWAY.

Connects at Windsor Junction with the Intercolonial Railway, and runs through the Counties of Halifax and Hants to the Town of Windsor, connecting there with the Windsor and Annapolis Railway. *General Supt.*, T. J. Lynskey. Has stations at—

Halifax	0	Windsor Junction	13	Ellershouse	36
Four Mile House.	4	Beaver Bank	16	Newport	39
Bedford	8	Mount Uniacke..	26	Three Mile Plains	42
Rocky Lake	11	Stillwater	33	Windsor	45

Routes connecting with the Western Counties Railway.

The trains of the Western Counties Railway makes connections at Newport Station daily with coach to Newport, and at Windsor semi-weekly with coach to Chester.

Reports, Tickets, Posters, Circulars, and other work for Societies, done neatly and cheaply by N. S. PRINTING CO.

Children's Boots and Shoes, best assortment in the City, at BORELIAM'S, 232 Argyle Street.

Lard Oils and Machine Oils of every kind,

H. S. FULLER and CO., Patent Hay Cutters, head of Power's Wharf.

WINDSOR AND ANNAPOLIS RAILWAY.

Incorporated under Imperial and Provincial Charters. Connects at Windsor with the Western Counties Railway from Halifax, and runs through the Counties of Hants, Kings and Annapolis, to the town of Annapolis Royal, thence connecting with a line of steamers to St. John, N.B. during the summer months, and a daily line of mail coaches to Digby and Yarmouth.

The principal offices of the Company are at 5 and 6, Westminster Chambers, Victoria Street, London. *General Manager*, P. Innis, Kentville, Nova Scotia. *Agent at Halifax*, C. R. Barry, 126 Hollis Street. Has stations at—

Falmouth	2	Kentville	25	Wilmot	53
Mount Denson....	5	Coldbrook	30	Middleton	56
Hantsport	7	Cambridge	32	Lawrencetown....	62
Avonport	12	Waterville	34	Paradise	65
Horton Landing..	14	Berwick	37	Bridgetown	70
Grand Pré	15	Aylesford	42	Round Hill	75
Wolfville	18	Morden Road....	44	Annapolis	84
Port Williams....	20	Kingston	49	St. John, by Str...	145

At Annapolis a steamer connects with the Windsor and Annapolis Railway for Digby and St. John, N. B., and thence by rail or steamer to all parts of New Brunswick, the United States and Upper Provinces.

Routes connecting with the Windsor and Annapolis Railway.

The trains of the W. and A. Railway Company make connections at Port Williams Station going West and Kentville going East daily with coaches to Cornwallis and Canning; at Kentville, semi-weekly, with coaches to New Ross and Chester; at Lawrencetown and Aylesford, weekly, with coaches to Bridgewater.

Annapolis to Liverpool.

KILCUP'S Coaches (carrying H. M. Mails) run daily between Annapolis and Liverpool. Leave Annapolis at 3 p. m., and arrive at Liverpool on following day in time to connect with Stages to Halifax and Shelburne. Leave Liverpool at 2 p. m., and arrive at Annapolis on the following day in time to connect with train for Halifax.

Munro's, Milford.....	14	Morton's, 12 mile house..	13
McBride's, Maitland.....	13	Liverpool	14
Smith's, Brookfield.....	14		68

To Yarmouth *via* Annapolis.

GATES' Coaches, carrying H. M. mails, leave Annapolis for Clementsport and Digby, daily, on arrival of train from Halifax. Returning, leave Digby on arrival of mail from Yarmouth. Connections are made at Deep Brook daily with conveyances to and from Hillsburgh and Bear River; and at Digby daily with coaches to and from Sandy Cove, Freeport, and Westport, Briar Island.

ROGERS' & DAVIDSON'S COACHES, carrying H. M. mails, leave Digby daily, on arrival of mail from Annapolis, for Weymouth, Yarmouth. &c. Returning, leave Yarmouth daily at 6 p. m. Connect at Yarmouth with coaches to and from Shelburne, &c.

Large Stock and Low Prices at BROWN and WEBB'S.

Children's Boots and Shoes, best assortment in the City, at BORDHAM'S, 232 Argyle Street.

Reports, Tickets, Posters, Circulars, and other work for Societies, done neatly and cheaply by N. S. PRINTING CO.

"Woodberry" Cotton Duck—for sale by PICKFORD & BLACK, 51 Upper Water Street. See page 11.

H. H. FULLER & CO., Sheet Iron and Rivets, head of Power's Wharf.

Annapolis, by Rail	129	Bellevos Cove	5
Clementsport	8½	Comeau's, Clare	7
Victoria Bridge	5	Montegan Cove	9
Smith's Cove	2½	Beaver River	15
Digby	4½	Yarmouth	13
St Mary's Bay	7		
Weymouth Road	5		217
Sissibo	6		

Western Shore Route, Halifax to Yarmouth.

BLAIR'S Coaches carrying H. M. mails, leave Halifax daily at 6 o'clock, A. M., for Head of St. Margaret's Bay, Chester, Mahone Bay, Bridgewater, &c. Returning, leave Bridgewater daily at 6 a. m. Connections are made daily at Mahone Bay and Bridgewater, going and returning with coaches to and from Lunenburg, and daily at head of St. Margaret's Bay with a coach to French Village.

KILCUP'S Coaches, carrying H. M. mails, leave Bridgewater for Mills Village, Liverpool, Shelburne, &c , daily at 6. a. m. Returning, leave Shelburne daily at 6 a. m. Connections are made daily at Liverpool with coaches to and from Milton and Port Medway ; and at Head Sable River daily with a coach to and from Lockeport

DAVISON'S Coaches, (carrying H. M. Mails), leave Shelburne for Barrington, Tusket, Yarmouth, &c., daily at 6 a. m., arriving at Yarmouth in time to connect with the stage for Digby. Returning, leaves Yarmouth daily, at 7 a. m. Connections are made tri-weekly at Clyde River and Barrington with conveyances to various shore settlements.

Head St Margaret's Bay	21	Port Jolly	5
McLean's	11	Sable River	10
Chester (45)	13	Jordan River	8
Mahone Bay (65)	20	Shelburne (141)	7
Bridgewater	9	Barrington	20
Mill Village	18	Yarmouth	44
Liverpool (101)	9		
Port Mouton	10		205

STEAMERS.

GREAT BRITAIN.—Royal Mail Steamers of the *Allan Line* leave Halifax for Queenstown every alternate Tuesday at 12 noon ; and leave Liverpool *via* Queenstown for Halifax every alternate Tuesday. These steamers call at St. John's Newfoundland, both on the homeward and outward trips. S. Cunard & Co., Agents.

The packets of the Allan Line which carry the weekly mails between the Upper Provinces and the United Kingdom, touch at Halifax during the winter months.

BERMUDA AND WEST INDIES.—Royal Mail Steamers *Alpha*, *Beta* and *Delta* (Cunard Line) leave Halifax for Bermuda and St. Thomas every fourth Monday ; connect at St. Thomas with steamers for all parts of the West Indies, and for Panama and South America. S. Cunard & Co., Agents.

BOSTON.—Mail steamers run weekly between Portland, Boston and Halifax during the summer months. J. F. Phalen, Agent.

Buffed Leather Handparts, for Driving Reins—A. M. BELL, head of Bennett's Wharf, Halifax.

Men's and Boy's Shoes in great variety and very low priced, at BORDHAMS, 233 Argyle Street.

Best place to buy Dry Colours, Varnishes and Japans,

H. H. FULLER and CO., Roofing Pitch and Paper, Power's Wharf.

NEW YORK, HALIFAX AND ST. JOHN'S, NEWFOUNDLAND.—Steamers of the Cromwell Line make three trips per month between New York, Halifax and Newfoundland, carrying Her Majesty's and the United States Mails. Wood & Co., Agents.

WESTERN SHORE.—The mail steamer *Edgar Stuart*, runs weekly from Halifax to Yarmouth, around the western shore, touching at Lunenburg, Liverpool and Shelburne, going and returning. Connects at Yarmouth with mail steamers for St. John and Boston. F. W. Fishwick, Proprietor.

YARMOUTH, ST. JOHN, N. B., AND BOSTON, U. S.—The mail steamer *Dominion* makes weekly trips between St. John, N. B., and Boston, calling at Yarmouth and Westport, going and returning. The steamer *Edgar Stuart* connects at Yarmouth with the *Dominion*. N. K. Clements & Co., Yarmouth, Agents.

PRINCE EDWARD ISLAND AND CAPE BRETON.—Mail steamers ply during summer between Pictou and Charlottetown, and Pictou and Port Hawkesbury; from Port Hawkesbury by stage to West Bay, and thence by steamer to Grand Narrows, Baddeck, New Campbelltown, North Sydney, and Sydney.

ST. PIERRE ET MIQUELON.—The mail steamer *George Shattuck* runs fortnightly between Halifax and St. Pierre et Miquelon, calling at North Sydney, leaving Halifax every alternate Monday, except during the months of January, February, March and April, when she awaits the arrival of the English Mails. F. D. Corbett & Co., Agent.

MAGDALEN ISLANDS.—The steamer *Albert*, carrying H. M. Mails, runs fortnightly between Pictou and the Magdalen Islands, *via* Georgetown P.E.I., leaving Pictou every alternate Wednesday. In the intervening weeks the *Albert* makes a trip from Pictou to Port Hood and back.

Mail Steamers in connection with the Windsor and Annapolis Railway, run four times per week in summer and semi-weekly in winter, between Annapolis, Digby, and St. John.

EASTERN SHORE.—The mail steamer *M. A. Starr* runs weekly from Halifax to Charlottetown, calling at Canso, Arichat, Port Hawkesbury, Port Mulgrave, Port Hastings, and Bayfield, (for Antigonish). Leaves Halifax on Tuesdays, and P. E. I. on Thursdays. F. W. Fishwick, Proprietor.

MEDICAL REGISTER.

Published under and by the authority of the Medical Board, in accordance with Chap. 25 of the Revised Statutes of Nova Scotia, Fourth Series, 1873.

PROVINCIAL MEDICAL BOARD.—C. C. Hamilton, M.D., Cornwallis, *President*; R. S. Black, M.D, Halifax, *Treasurer*; A. C. Page, M.D, Truro; Hon D. McN Parker, M.D, Halifax; B. D. Fraser, M.D, Windsor; A. J. Cowie, M.D, Halifax; S. M. Weeks, M.D, Newport; W. McDonald, M.D, Antigonish; Edw Farrell, M.D, Halifax

MATRICULATION EXAMINERS.—Rev Principal Ross, Rev Edward F. Murphy.

PICKFORD & BLACK, Chain Cables, Anchors 51 Upper Water Street. See page 11.

Men's and Boys Shoes in great variety and very low priced, at BORHAMS, 232 Argyle Street.

BROWN & WEBB, Corner Duke and Hollis Streets, Halifax.

H. H. FULLER & CO., Firth's Cast Steel, head of Power's Wharf

COMMITTEE TO EXAMINE ALL DEGREES, LICENCES AND OTHER CREDENTIALS.—A. J. Cowie, M.D, Ed Farrell, M.D, R. S. Black, M.D, The Registrar.

EXAMINERS TO HOLD FINAL EXAMINATIONS.—R. S. Black, M.D, Ed Jennings, M.D, D. McN Parker, M.D, A. P. Reid, M.D, H. A. Gordon, M.D.

Name.	*Qualification.*	*Date.*	*Residence.*
Edward Carrit,	L. R. C. S., Edinburgh,	1827	Guysboro'
Joseph B. Bond,	Mem Med Soc'y of Phil,	1829	Yarmouth
Thomas E. Jeans,	Licentiate Med B., N. S.,	1829	Sydney Mines
H. B. Forman,	M.D, L.R.C.S., Ed.,	1830	Sydney, C. B.
Henry D. Ruggles,	M.D, Coll Phy & S., N.Y.,	1831	Weymouth
Fredk A. Webster,	M.D, Edinburgh,	1832	Yarmouth
Greggs J. Farish,	M.R.C.S., London,	1834	Yarmouth
Benj. D. Fraser,	M.D, of Hesse, L.R.C.S.E., S.E.R.M.S.E.,	1834	Windsor
Bernard J. Gilpin,	M.D, Un of Penn, M.R.G.S.L.,	1834	
Chas. C. Hamilton,	M.D, Un of Penn, Phil,	1834	Canard
B. Gardener Page,	A.E.O.S., M.R.C.S., Lon,	1834	Halifax
Israel K. Wilson,	M.D, Jeff Med Col, Phil,	1834	Barrington
R. S. Black,	M.D, Edin, L.R.C.S.E.,	1836	Halifax
Joseph Steverman,	M.D, Coll P & S, N. Y.,	1836	Lunenburg
James C. Farish,	M.D, Un of Penn, Phil,	1837	Yarmouth
Wm J Almon,	M.D, University of Glas,	1838	Halifax
Robert Stephen,	M.D, Willoughby Un of L. Erie, O.,	1838	Digby
Charles Creed,	M.R.C.S., London	1838	Pugwash
John Ternan,	M.R.C.S., Ireland, M.D., Un. of Glasgow,	1839	Halifax
Holmes Marsters,	M.D, Jeff Med Coll, Phil,	1840	Berwick
James R. DeWolf,	M.D, Ed, L.R.C.S.E.,	1841	Dartmouth
Henry C. Fixott,	M.D, Glas, M.R.C.S, Lon,	1841	Arichat, C. B.
William E. Cook,	M.D, Jeff Med Sch, Penn,	1842	Pictou
James F. Forbes,	M.D, University of N.Y.,		Liverpool
Edward Jennings,	M.D, C.P. & Surg, N. Y.,	1843	Halifax
John Schrage,	M.D, Harvard	1843	Barrington
Lewis Johnstone,	M.D, Uni of Penn, Phil,	1845	Albion Mines
George E. Outhit,	M.D, Jeff Med College,	1845	Aylesford
D McNeil Parker,	M.D, Ed, L.R.C.S., Ed,	1845	Halifax
Charles Bent,	M.D, Uni of Penn, Phil,	1847	Truro
Samuel D. Brown,	M.D, University of Penn,	1848	Maitland
J. G. B. Morrison,	M.D, Bow, Jeff Col, Phil,	1848	Metaghan
Henry G. Farish,	M.D, Un of Penn, M.R.C.S., London,	1849	Liverpool
S. G. A. McKeen,	M.D, Harvard,	1849	Victoria, C. B.
Geo Thos Bingay,	M.D, Uni of N.Y., M.R.C.S., England,	1849	Annapolis
Chandler Crane,	M.D, Uni of Penn, Phil,	1850	Halifax
James H. Denison,	M.D, Uni of Penn, Phil,	1850	Brooklyn
Lewis Johnstone,	M.D, Ed, L.R.C.S., Ed,	1850	B. H. Mines
Jonathan Woodbury,	M.D, Jeff Med Coll, Phil,	185[illegible]	Wilmot
A. C. Page,	M.D, Harvard,	1851	Truro
Wm A. C. Randall,	M.D, Harvard,	1852	Yarmouth
W. M. Clarke Gibson,	M.D, Harvard,	1852	Kentville
Henry Shaw,	M.D, Col of P. & S., N.Y.	1852	Kentville
Samuel M. Weeks,	M.D, Col of P. & S., N.Y.	1853	Newport
Harris O. McLatchy,	M.D, Jeff Med College,	1854	Wolfville

Collar Cloth, 40 and 36 inch, Blue Serge, 25 inch—A. M. BELL, head of Bennett's Wharf, Halifax.

Cards, Circulars, Bill Heads, Posters, &c. neatly printed and cheaply, by the N. S. PRINTING CO.

Ladies' Boots, all Styles and Prices, at BOREHAM'S, 232 Argyle Street.

Very first quality Aniline Dyes, in bulk and packages.

H. H. FULLER and CO., Noble's and Hoare's Varnish, Power's Wharf.

Name.	*Qualification.*	*Date.*	*Residence.*
Nathan Tupper,	M.D, University of Penn,	1854	Amherst
Robert Adlington,	M.D, Ed., M.R.C.S., Eng.	1854	Halifax
Edwin Clay,	M.D, University of N.Y.,	1855	Halifax
J. S. Miller,	M.D, Berkshire Med Coll,	1855	Cornwallis
Elias N. Payzant,	M.D, Jeff Med Coll, Phil,	1855	Wolfville
Charles C. Aitken,	M.D, Harvard,	1856	Lunenburg
R. J. Ellerson,	M.D, Un Penns,	1856	Bear River
Robert S. Campbell,	M. of M. Bd, N.S.,	1857	Dartmouth
Thomas Kirby,	Licentiate Med Bd, N.S.,	1857	Tusket
William Pearson,	Licentiate Med Bd, N.S.,	1857	Upp. Musquodoboit
W. R. French,	M.D, N. Y. Med College,	1857	Port Medway
William G. Barton,	M.D, C. P. & S., N.Y.,	1858	Pubnico
T. O. Geddes,	Licentiate Md Bd, N.S.,	1858	Yarmouth
Charles Gray,	M.D, Un of Penn, Phil,	1858	Mahone Bay
J. Edgar Jones,	M.D, Harvard,	1858	Westville
Alex McIntosh,	M.D, Un of Penn, Phil.	1858	Antigonish
Alexander P. Reid,	M.D, McGill, L.R.C.S., Ed M.C.P., and S. Can	1858	Halifax
Robert Mitchell,	M.D, Edin, L.R.C.S.E.,	1858	Amherst
John L. R. Webster,	M.D, C. P. & S., N.Y.,	1858	Yarmouth
Joseph D. Davis,	M. D, Hom Coll of Phil,	1859	Yarmouth
Stephen Dodge,	M.D, C. P. & S., N.Y.,	1859	Halifax
Hugh A. Gordon,	M.D, Glas, M.R.C.S., Ed, M.C.C. and S. Can,	1859	Halifax
Chas John Gossip,	M.D, Edinburgh,	1859	Windsor
Henry Kirkwood,	M.D, Jeff M.S., Phil,	1859	Pictou
Francis Robinson,	M.D, Un of Penn, M.R.C.S., London,	1859	Annapolis
William H. Weeks,	M.D, C.P. & S., N.Y.,	1859	Dartmouth
W. M. Mitchell,	M.D, Jeff Med College,	1859	New Glasgow
A. J. Cowie,	M.D, Un of Penn,	1860	Halifax
C. Fitz Hy Campbell,	M.D, Un of Penn,	1860	Westville
Duncan MacLean,	M.D, Harvard,	1860	Shubenacadie
Duncan McLarty,	M.D, Glasgow,	1860	Sydney Mines
Arthur Moren,	M.D, Edinburgh,	1860	Halifax
Leander R. Morse,	M.D, Harvard,	1860	Lawrencetown
George Murray,	M.D, Uni of Penn,	1860	New Glasgow
Elisha Roche,	M.D, University of Penn,	1860	Tatamagouche
Walter Thomas,	M.D, Ecl Col of Phil,	1860	Upper Stwiacke
Hugh Cameron,	M.D, Un of Penn,	1861	Mabou, C. B.
Louis G. DeBlois,	M.D, C of P. & S., N.Y.,	1861	Bridgetown
J. J. Jacobs,	M.D, Harvard,	1861	Lunenburg
Herbert H. Reed,	M.D, McGill, L.R.C.S., England.	1861	Halifax
Charles D. Rigby,	M.D, C. of P. & S., N.Y.,	1861	Halifax
Wm S. Robertson,	M.D, Un of New York,	1861	New Germany
Wm B. Slayter,	M.D., L.R.C.P., Eng., M.R.C.S., Eng, L.M., Dub.	1861	Halifax
Wm H. MacDonald,	M.D, Harvard,	1862	Antigonish
Robert McFatridge,	M.D, Harvard,	1862	Halifax
W. E. McRobert,	Licentiate of M. Bd, N.S.,	1862	Truro
P. W. Smith,	M.D, Edinburgh,	1862	Digby
George C. Sturgis,	M.D, El Med Coll, Phil.	1862	Walton
John Struthers,	M.D, Bellevue, New York,	1862	Kentville
A. S. Townshend,	M.D, Un of Penn,	1862	Parrsboro
J. B. Fraser,	M.D, Glasgow,	1862	New Glasgow.
Augustus Robinson,	M.D, Un Penn, M.R.C.S., Eng, L. S. A, Lon,	1863	Annapolis

Ladies' Boots, all Styles and Prices, at BOREHAMS, 232 Argyle Street.

Refined Iron—PICKFORD & BLACK, 51 Upper Water Street. See page 11.

BROWN and WEBB, Halifax, Agents for English Makers.

H. H. FULLER & CO., Krebs' Patent Lithofracteur, Power's Wharf

Turpentine a specialty—for price, address—A. M. BELL, head of Bennett's Wharf.

Name.	*Qualification.*	*Date.*	*Residence.*
John M. Barnaby,	M D, Harvard,	1863	Mill Village
Murdoch McGregor,	M.D, Harvard,	1863	LaHave
John M. Bingay,	M.D, Harvard,	1863	Tusket
A. E. Croucher,	M D, C. of P. & S, N. Y,	1863	Bridgewater
William Fraser,	M D, M.R C. S, Eng,	1863	New Glasgow
C. H. Munro,	M.D, Harvard,	1863	West River
A. D. McGillivray,	M. D, Bellevue Med Coll,	1863	Sydney, C. B,
John C. McLellan,	M. D, Harvard,	1863	Londonderry
Robert Cassimer,	Licentiate of Md Bd, N.S,	1863	Arichat
Aug Robinson,	M. D, Un of Penn, M.R.C. S, Eng, L.S.A,	1863	Annapolis
S. W. Burns,	M.D, Bellevue,	1864	Milton
A. D. W. Barss,	M D, Edinburgh,	1864	Wolfville
James Campbell,	M. D, Harvard,	1864	Sherbrooke
Joseph Dennison,	M.D, Bellevue Med Coll,	1864	Avon Bridge
E. Farrell,	M.D, C. of P. & S, N. Y,	1864	Halifax
Thomas R. Fraser,	M.D, Electic Med Coll, O,	1864	Halifax
John C. Hooper,	M.D. C of P. & S., N.Y,	1864	Rawdon
George J. McKenzie,	M.D, JeffMed Coll, Phil,	1864	Pictou
David MacLean,	M.D, Un of Penn,	1864	Wallace
C. H. Morse,	M.D, Harvard,	1864	Weymouth
John Allan Morse,	M.D, Harvard,	1864	Berwick
G. B. Oakes,	M.D, Coll P & S, N. Y,	1864	Digby
Arnold Sanford,	M. D, Harvard,	1864	Burlington
W. N. Wickwire,	M.D, Edinburgh,	1864	Halifax
Donald McGillivary,	M. D, Glasgow, M.R.C.P. & S. Glasgow,	1864	Vale Colliery
Henry E. Bisset,	M. D, Coll P. & S. N. Y,	1865	Port Hawkesbury
F. N. Burgess	M D, Harvard,	1865	Cheverie
Edwin Creed,	M. D, Hygen, Thera. Coll	1865	Upper Newport
J. Edgar Kelly,	M.D, Coll P. & S, N. Y,	1865	Yarmouth
A. E. Falconer,	M.D, Harvard,	1865	Sherbrooks
Thos John Cameron,	M.D, Harvard,	1865	River John
John L. Peppard,	M.D, Harvard.	1865	Great Village
John A. Purney,	M.D, C. of P. & S, N. Y,	1865	Shelburne
J. B. McDonald,	M.D, Harvard,	1865	North Sydney
Russell Withers,	M D., C. of P. & S, N. Y,	1865	Annapolis
James F. Laughlin,	M. D, Coll of P. & S, N.Y,	1865	Arichat, C. B.
J. B. Black,	M. D, Un of Penn	1866	Windsor
Thomas R. Almon,	M·D, C. of P. & S, N. Y, M.D Long Island Coll.	1866	Halifax
George O. Burgess,	M. D, C. of P. & S, N. Y,	1866	Somerset
James S. Calder,	M. D, Harvard,	1866	Bridgewater
Robert H. Carey,	M. D, Harvard,	1866	Lunenburg
Marcus Dodd,	M D, C. of P. & S, N. Y,	1866	Bridgeport
Robert Eustace,	L. Fac, P. S, Glasgow, L. R.C.S,	1866	Cape Canso
John H. Harris,	M. D, Bellevue,	1866	Beaver River
Archibald Lawson,	M. D, C. of P. & S, N. Y, M.R.C.S, England	1866	Halifax
John McIntosh,	M. D, Jeff Med Col, Phil,	1866	Whycocomagh
Dan G. McKay,	M.D, Bellevue, N. Y,	1866	L. Glace Bay
Millledge Oakes,	M.D, Harvard,	1866	Sydney, C. B.
John Summers,	M D, Bellevue Med Col,	1866	Halifax
H. Street,	M. D, Edinburgh,	1866	Mahone Bay
Thomas Willmot,	Licentiate of Md Bd· N.S,	1866	Port Hastings
George A. Jamison,	M.D, Harvard,	1866	Tangier

If you want Drugs, Medicines, or Grocers' Sundries,

Printing for Dry Goods Men, Parcel Labels, Bill Heads, Statements, &c., cheaply done by N. S. PRINTING CO.

A choice assortment of Ladies', Misses' and Children's Walking Shoes and Slippers, at ROBERTS', 232 Argyle Street.

H. H. FULLER & CO., Bar and Bolt Iron, Head of Power's Wharf.

Name.	*Qualification.*	*Date.*	*Residence.*
Zenas M. Kempton,	M.D, Dartmouth, N.H,	1866	Wallace
L. P. Tocque,	M.D Burlington, Verm't	1866	P. Hawkesbury
A. H. Woodill,	M.D, C. of P. & S. N. Y,	1866	Halifax
Thomas Walsh,	M.D, Bellevue Coll, N.Y,	1866	Halifax
J. B. Black,	M.D, Un of Peen,	1866	Windsor
C. A. Black,	M.D, Un of Penn,	1867	Amherst
George E. Buckley,	M.D, Jeff Med Phil,	1867	Guysborough
F. G. Creelman,	M.D, C. of P. & S, N. Y,	1867	Maitland
Albert DeWolf,	M.D, Harvard,	1867	Wolfville
Chas M. Desbrisay	M.D, C. of P. & S, N. Y.,	1867	Dartmouth
J. N. Fitch,	M.D, C. of P. & S, N.Y,	1867	Lakeville
George P. McLellan,	M. D, Bellevue Med Col,	1867	Antigonish
D. H. Muir,	M.D, C. of P. & S, N. Y,	1867	Truro
William Morris,	M.D, Harvard,	1867	Earltown
Robert B. Smith	M.D Jeff Med Coll, Phil,	1867	Upp Stewiacke
James Venables	M.D, Harvard,	1867	Halifax
John Willcove,	M. D, Uni. of Penn.	1867	Spring Hill
John W. Cove,	M.D, Un of Penn,	1867	Spring Hill
John A. Lewis,	M.D, Harvard,	1867	Dartmouth
David H. Morton,	M.D, Harvard,	1868	Avondale
J H. McKay,	M.D, College of P. & S., M.R.C.S, P., Edin,	1868	Truro
C. F. Andrews,	M D, Harvard,	1868	Caledonia
Burpee Beckwith,	M.D, Bellevue,	1868	Aylesford
George Bell,	M.D, Harvard,	1868	Liverpool
John F. Black,	M.D, C. of P. & S, N. Y,	1868	Halifax
F. W. Borden,	M.D. Harvard,	1868	Canning
Henry Chipman,	M.D, Harvard,	1868	Cornwallis
Donham B. Eugene,	M.D, Harvard,	1868	Lockeport
J. Newman Fuller,	M.D, Bellevue Med Coll,	1868	Grand Pre
James W. Harris,	M.D, Harvard,	1868	Digby
Fred R. Marshall,	M.D, C. of P. & S, N. Y,	1868	Halifax
Ed True McRobert,	M.D, Harvard,	1868	Great Village
Archibald Maxwell,	M.D, Jeff Coll Penn,	1868	Bear River
Charles Morris,	M.D, Harvard,	1868	M. Musquodoboit
A. D. Patten,	M.D, Uni of Mich,	1868	Lockport
Kennedy Munro,	M.D, Harvard,	1868	Spencer's Island
Fred W. Harding,	M.D, C.M McGill,	1868	Middleton
J. F. Macdonald,	M.D, Harvard,	1868	Hopewell
Neil Sutherland,	M.D, Harvard,	1868	Tracadie
J. Andrew Coleman,	M.D, Harvard,	1868	Barrington
William H. Bent,	M.D, Harvard,	1868	Argyle
Duncan Campbell,	M.D, Harvard,	1869	Port Hood
James R. Coolie,	M.D, Harvard,	1869	River John
C. J. Margeson,	M.D Harvard,	1869	Hantsport
Levi Minard,	M.D, Eclec M. C, Cinn, O,	1869	Burlington
John C. McDougall,	M.D, C. of P. & S, N. Y,	1869	St. Peter's
Hugh McPherson,	M.D. Uni of Penn,	1869	North Sydney
James Pitts,	M.D, Glas L.M, L.R.C.S, Edinburgh,	1869	Halifax
John Peter Smith,	M D, Harvard,	1869	L. Barney's R.
Thomas Trenaman,	M.D, C. of P. & S, N. Y,	1869	Halifax
D. Oliver Saunders,	M.D. Harvard,	1869	Getson's Cove
Augustus F. Clarke,	M.D, Harvard,	1869	Parrsboro
Robert A. Dakin,	M.D, Harvard,	1870	Pugwash
D. A. Fraser,	M.D, Uni of Penn,	1870	Halifax
A. P. Landrey,	M.D, Harvard,	1870	Little Brook

Consult your interest and visit BROWN and WEBB.

A choice assortment of Ladies', Misses' and Children's Walking Shoes and Slippers, at ROFEIAM'S, 262 Argyle Street.

Common Iron—PICKFORD & BLACK, 51 Upper Water Street. See page 11.

H. H. FULLER and CO., Raw and Boiled Linseed Oil, Power's Wharf.

No. 1 White Lead, Extra White Lead, Coloured Paints, Dryers, &c.—A. M. BELL, head of Bennett's Wharf, Halifax.

Name.	*Qualification.*	*Date.*	*Residence.*
Alex Robertson,	M.D Harvard,	1870	Liverpool
John C. McKinnon,	M.D, Harvard,	1870	Pictou
Pat A. McDonald,	M.D, Harvard,	1871	Port Mulgrave
Daniel McIntosh,	M.D, Har & L.M. & L.R. C.P, Edinburgh,	1871	
Kerr James,	M.D. M. C. Queen's University, Dublin,	1871	Londonderry
Suther C Murray,	M.D, Harvard,	1871	Great Village
Murdo Sutherland,	M.D, Harvard,	1871	Westville
Gideon Barnaby,	M.D, Harvard,	1872	Bridgewater
William M Cameron,	M.D, C. of P. & S, N. Y,	1872	Halifax
Wm Y. Fullerton,	M.D, Bellevue Med Coll,	1872	King's Co.
John McK Graham,	M.D, Jeff Med Coll,	1872	Baddeck
Benjamin V. Harley,	Regd under S. 37 Act of '72	1872	Yarmouth
A. K. McLean,	M.D, Bellevue Med Coll,	1872	Port Hood
Finlay McMillan,	M.D. C.M, Dalhousie,	1872	
D. McDonald,	Regd under S. 37 Act of '72	1872	Tatamagouche
Samuel Moore,	M.D, Harvard,	1872	Shubenacadie
Samuel Primrose,	Regd under S. 37 Act of '72	1872	Lawrencetown
George L. Sinclair,	M.D, C. of P. & S, N. Y,	1872	Halifax
H. Syda,	Regd under S. 37 Act of '72	1872	Digby
Henry B. Webster,	M.D, C. of P. & S, N. Y.	1872	Kentville
W. P. Meagher,	M.D, C. of P. & S, N. Y.	1872	Halifax
C W. Hewson.	M.D, Uni of Pen,	1872	River Hibert
James Wier,	M.D, Harvard,	1872	Upper Kennetcook
George E. DeWitt,	M.D, Harvard,	1872	Chester
H. E. Shepherd,	M.D, Vict Coll, Toron,	1872	
Thos Mitchell Burns,	M.D, Bellevue,	1873	Shelburne
Thomas E. Chase,	M.D, Uni of New York,	1873	
T. B. R. Campbell,	M.D, Jeff Med Coll,	1873	Weymouth
C. W. Hiltz,	M.D, Dalhousie College,	1873	Chester
William McKay,	M.D, Bellevue Med Coll,	1873	Little Glace Bay
F. Middlemas,	M.D, Harvard,	1873	Berwick
George A. Pickles,	M.D, Bellevue,	1873	Mahone Bay
Albert M. Perrin,	M.D, Uni Med Col N. Y.	1873	Westville
S. W. Woodworth,	M.D, Harvard,	1873	Waterville
A. McL. Sommerville,	M.D, Harvard,	1873	Clementsport
E P. Bowles,	M.D, C. of P. & S, N. Y,	1874	Halifax
D. A. Campbell,	M.D, C.M, Dalhousie,	1873	Halifax
Robert Gunn.	M.D, Bellevue Coll, N.Y,	1874	Broad Cove
John L. Ritchie,	M.D, C. M, McGill, M. R. C.P, Eng, L.R.C.P,	1874	Halifax
Richard Metcalf,	M.D, University of Penn.	1874	River Philip
Donald Chisholm,	M.D, C.M, Dalhousie,	1874	Chetticamp
Parker Nat. Balcom,	M.D Univer, New York,	1875	Paradise
Geo Alden Balcom,	M.D, " "	1875	Paradise
Robinson Cox,	M.D, C.M, Dalhousie,	1875	Upper Stewiacke
Samuel Nelson Miller.	M.D, Univ, New York,	1875	Annapolis
Joseph Newton Mack,	M.D, Bellevue,	1875	Annapolis
Wm McK. McLoud,	M.D, Bellevue,	1875	Cape Breton
C. J. Miller,	M.D, Harvard,	1875	New Glasgow
John Tem Bethune,	M.D, C.M, Hx Med Coll,	1875	Baddeck
Jno Chisholm Fraser,	M.D, Bellevue,	1876	Antigonish
Michael A. McDonald,	M.D, Coll of P. & S, N. Y,	1876	Sydney
John G. Campbell,	M.D, Uni of Penn,	1876	Goose River
Jas Jackson Clarke,	Sect 37. Act of 72,		New Ross
Andrew Porter,	M.D, Uni of Penn,	1876	Parrsboro
Evan Kennedy	M.D, Uni of Boston,	1876	Port Philip

Few business houses in the Maritime Provinces

Great Value for money paid, obtained at the Office of the N. S. PRINTING CO.

Women's, Misses' and Children's Strong Boots for Country Wear very low, at BOREHAM'S, 232 Argyle Street.

H. H. FULLER & CO., Manilla and Tarred Cordage, Power's Wharf.

Name.	*Qualification.*	*Date.*	*Residence.*
D M. Linton,	M.D, C.M, Hx Med Sch,	1876	Halifax
Charles James Fox,	M.D, Uni of Penn,	1876	Pubnico
Frederick Best,	M.D, Uni of Penn,	1876	Waterville
J. K. Beckwith,	Under Sect 37, Act of '72,	1876	Lockport
Thos L. Desbrisay,	M.D, Bowdoin,	1876	Lunenburg
Nor F. Cunningham,	M.D, Bellevue,	1877	
Chas McL. Malcolm,	M.D, Bellevue,	1877	
H. A. Ellerson,	M.D, Uni of New York,	1877	Brookfield, Col. Co.
Jos G. C. L'Esperance,	M.D, Laval Uni Quebec, L.R.C. & P, Quebec,	1877	Arichat, C. B.
James D. Dinsmore,	M.D, C.M, Hx Med Sch,	1877	Shubenacadie

T. R. ALMON, *Registrar.*

ECCLESIASTICAL DEPARTMENT.

CHURCH OF ENGLAND IN NOVA SCOTIA.

CATHEDRAL STAFF.—The Right. Rev. HIBBERT BINNEY, D.D., Lord Bishop of Nova Scotia and Prince Edward Island, and Dean of Halifax The Venerable Canon Edwin Gilpin, D.D., Archdeacon of Nova Scotia; Rev Canon John Durt, M.C.L, Windsor; Rev Canon Thomas Maynard, D.D., Windsor; Rev Canon George Townshend, A.M., Amherst.

Halifax, St. Luke's (Cathedral Church), Rev J. Abbott, L. J. M. Sills, A.M., Curate; St. Paul's, Rev G. W. Hill, D.C.L., and Rev O. Troop, A.B.; St. George's, Rev J. B. Uniacke, A.M.; St. Mark's, Rev O. M. Grindon, A.B.; Bishop's Chapel, Rev Robt. Wyllie, A.B.; Trinity, Rev W. J. Ancient; Garrison Chaplains, Rev A. J. Townend, A.B., and Rev Riddall Morrison; Rev J. C. Cochran, D.D., (retired) Rev. G. McCawley, D.D, (retired), Rev G. E. W. Morris, A.M. (retired), Rev G. B. Dodwell. *Annapolis*, Rev H. Debbois, (retired), Rev J. J. Ritchie, A.M., Rev. W. S. Gray, A.B. *Aylesford*, Rev R. Avery. *Amherst*, Revs Canon Townshend, A.M., Rural Dean, E. H. Ball. *Albion Mines*, Rev C. Bowman, D.D. *Antigonish*, Rev L. W. Hill, (retired), Rev A. C. McDonald. *Arichat, C. B*, Rev F. M. Young, A.K.C. *Bridgetown*, Rev L. M. Wilkins, A.B. *Blandford*, Rev John Manning. *Beaver Harbour*, Rev R. Smith. *Bridgewater*, Rev W. E. Gelling. *Cornwallis*, Rev. R. Shreve, A.M. *Clements*, Rev W. Godfrey, A.B. *Chester*, Rev A. Merkell, A.B. *Country Harbour*, Rev R. Johnstone. *Dartmouth*, Rev J. Bell. *Digby*, Rev John Ambrose, A.M. *Eastern Passage* (Dartmouth), Rev W. E. Currie. *Falkland*, Rev J. Skinner. *Falmouth*, Rev J. C. Brenton, A.B. *Glace Bay*, Rev C. Croucher, A.M. *Granville*, Rev G. P. Greatorex. *Guysboro'*, Rev H. M. Jarvis, A.M. *Hubbard's Cove*, Rev H. Stamer. *Kentville*, Rev J. O. Ruggles, A.M. *Liverpool*, Rev E. E. B. Nichols, D.D., and Rev J. R. S Parkinson. *Louisburg*, Rev H. W. Atwater. *Londonderry*, Rev F. I. Axford. *Lunenburg*, Rev Henry L. Owen, A.B., Rural Dean. *Maitland*, Rev A. D. Jamieson, A.B. *Mahone Bay*, Rev W. H. Snyder, A.M., and C. Churchward. *Manchester*, Rev H. Hamilton, A.B., Rural Dean. *Newport*, Revs H. P. Almon, Henry Howe, A.B., and J. C. Cox. *New Dublin*, Rev Abraham Jordan. *New Ross*, Rev. J. W. Norwood. *Parrsboro'*, Rev R. F. Brine, A.B. *Pictou*, Rev W. Cruden. *Petite Reviere*, Rev J. Shaw Smith, A.B. *Port Medway*, Rev C. Grosser. *Pugwash and Wallace*, Rev D. C. Moore *Rurdon*, Rev J. P. Sargent, A.B. *River John*, Rev J. L. Downing. *Seaforth*, Rev F. W. Agassiz. *Ship Harbour*, Rev Robt Jamieson, Rural Dean. *Stewiacke*, Rev R. J. Uniacke, A.B. *St. Margaret's Bay*, Revs P. Brown and S. W. H. Groser. *Sackville*, Rev W. Ellis. *Sherbrooke*, Rev R. Johnston. *Sydney, C.*

Have a record of fifty years, like BROWN and WEBB, Halifax.

Women's, Misses' and Children's Strong Boots for Country Wear very low, at BOREHAM'S, 233 Argyle Street.

PICKFORD & BLACK, Agents for Tarr and Wonsons Copper Paint—51 Upper Water Street. See page 11.

H. H. FULLER and CO., "Brandram's" London White Lead.

B., Rev Richard J. Uniacke, D D., Rural Dean, and Rev David Smith. *Sydney Mines*, Rev G. Metzler, A B. *Shelburne*, Rev Thos H. White, D D., Rural Dean, and Rev Cecil Wiggins, A B. *Tangier*, Rev J. A. Richey. *Truro*, Rev Joseph Forsythe and Rev J. A. Kaulback, A M. *N. W. Arm*, Rev J. Edgcombe. *Tusket*, Rev H. Sterns. *Windsor*, Canon Maynard, D D., Rural Dean, Revs. H. P. Almon, D C L, and C. E. Willets, A M. *Weymouth*, Rev P. J. Filluel, A. B., Rural Dean. *Wilmot*, Rev George Maynard. *Yarmouth*, Revs J. T. Moody, A M., and T. B. McLean. *Travelling Missionary, C. B.*, Rev Simon Gibbons.

PRINCE EDWARD ISLAND—The Venble J. H. Read, D.D., Archdeacon of P. E. I. *Charlottetown*, St. Peter's, Rev G. W. Hodgson, A M. St. Paul's, Rev D. Fitzgerald, Rev Alfred Osborne, Rev L. C. Jenkins, D C L., (retired). *Cascumpeque*, Rev H. Dyer. *Cherry Valley*, Rev. Bruce McKay. *Crapaud*, Rev T. Johnston. *New London*, Rev O. S. Newnham. *Melford*, Venble Dr. Reed. *Port Hill*, Rev R. T. Dobie. *Summerside*, Rev Theo. Richey.

King's College, Windsor.

Founded, A.D. 1787. Chartered by King George III. A.D. 1802. *Patron*, His Grace the Lord Archbishop of Canterbury. BOARD OF GOVERNORS, 1877-78.—The Right Rev Hibbert Binney, D.D., Lord Bishop of Nova Scotia, Visitor and President of the Board of Governors. Rev George McCawley, D D., Hon Mr Justice Wilkins, D C L, *Life Governors;* H. S. Poole, Esq, M A., E. W Dimock, Esq, H Y. Hind, Esq, M A., F. Allison, Esq, M A., Rev H. P. Almon, D C L., Rev Canon Dart, D C L, Rev Stanley Boyd, M A., Ven Archdeacon Gilpin, D D., John C. Haliburton, Esq., Thos. B. Akins, D C L. B. G Gray, Esq, *Treasurer;* Charles H. Carman, Esq, *Secretary*. FACULTY.—*President of the College, Professor of Divinity, English Literature and Moral Philosophy*, Rev Canon Dart, D C L.; *Vice-President, Fellow and Professor of Chemistry and Nat. History*, Henry How, Esq., D C L.; *Fellow and Prof. of Mathematics, Natural Philosophy, Astronomy and Engineering*, J. E. Oram, B E., M A; *Professor of Classics, Logic, and Rhetoric*, Rev W. F. Wilson; M A.; *Professor of Modern Languages*, A. De Fourmentin; *Bursar*, Prof Oram, B E., M A.; *Librarian and Curator*, Prof How, D C L.

SCHOLARSHIPS.—The William Cogswell Scholarship, £24 stg. per annum, open to candidates for Holy Orders, under the direction of the Trustees; Divinity Scholarships paid by the Society for the S. P. G., open to Students for Holy Orders, actually requiring assistance, and subject to the control of the Bishop of the Diocese, 10 in number, each £30 stg. per annum; the Dr Binney Exhibition, £16 stg. per annum, open to Students in indigent circumstances and of exemplary conduct; McCawley Hebrew Prize, £9 stg.; the Bishop's Prize, £5, in Books; Dr. Almon's Welsford Testimonial; Akin's Historical Prize; General Williams' Prizes, three of $60 each; Stephenson Scholarships, three in number; also Payzant-Warburton prize of $20 for the best essay on any good subject—to be chosen by the President—in English Literature, to be competed for during the present Academical year.

Incorporate Alumni of King's College.

President, Henry Pryor, Esq. D C L.; Vice-President. Andrew J Cowie, Esq, M.D. Committee, Charles H Carman, Esq, Edw Jennings, Esq., M D., Chas W. Payzant, Esq, M A., Geo C. Wiggins, Esq, Thos Trenaman, Esq, M D., Rev. John Abbott, Wm. C. Silver, Esq; Treasurer, Hon S. L. Shannon, D C L.; Secretary, Mr Carman.

The Halifax Branch of the Colonial and Continental Church Society.

Patron, Her Most Gracious Majesty the Queen. Vice-Patrons, His Grace the Archbishop of Canterbury, His Grace the Archbishop of York.

Best Linseed Oil, English Putty in bulk and bladders—A. M. BELL, head of Bennett's Wharf, Halifax.

NOVA SCOTIA PRINTING CO., Corner Granville and Sackville Streets, Halifax.

BROWN and WEBB (late Avery, Brown and Co.) Established 1821.

H. H. FULLER and CO., Emerson Stevens and Co.'s Clipper Scythes.

His Grace the Archbishop of Armagh. The Right Rev the Lord Bishop of Nova Scotia, Chairman of Committee.

The Diocesan Synod of Nova Scotia.

Consists of three houses—(1), The Bishop; (2), the Clergy, who are duly licensed; (3), the Laity by their representatives. Clerical Secretary, Rev C. M. Sills, A M. Lay Secretary, R. J. Wilson, Esq.

Board of Foreign Missions.

Appointed by the Synod. Chairman *ex-officio*, The Right Reverend the Lord Bishop. Treasurer, William Gossip, Esq. Secretary, Rev D. C. Moore.

Church Endowment Fund.

Chairman, Henry Pryor, D C L.; Wm C. Silver, Hugh Hartshorne, Wm Hare, William Gossip, J. T. Wylde, C. Butlock, J. R. DeWolf, Esq, M D., Frederick Allison, T. A. Brown, Robert Taylor, Esq. Secretary, W. C. Silver, Esq.

Church of England Institute.

To encourage kindly intercourse among Churchmen, and to diffuse a knowledge of the Church's work. *Patron*, The Lord Bishop of Nova Scotia. *President*, Rev Chancellor Hill. *Vice-Presidents*, Thos. Brown, Chas. Stubbing. *Treasurer*, Joseph Carman. *Hon Secretary*, James A. Artz.

THE PRESBYTERIAN CHURCH IN THE MARITIME PROVINCES,

IN CONNECTION WITH THE CHURCH OF SCOTLAND.

PRESBYTERY OF PICTOU.—Rev A. J. McKichan. *Moderator*. Rev Robert McCunn, A M.. *Clerk*. *St. Andrew's, Pictou*, Rev Andw W. Herdman, A M. *St. Paul's, East River, Pictou*, Rev W. McMillan. *St. Columba, West Branch, East River*, Rev Peter Galbraith. *Stellarton and Westville*, Rev Charles Dunn. *McLellan's Mountain*, Rev William Stewart. *Barney's River and Lochaber*, Rev A. J McKichan. *Roger's Hill and Cape John*, Rev J. W. Fraser, A M. *River John*, Rev A. McCunn, M A. *Gairloch*, Rev Donald McKay. Mr D. McKenzie, student, is labouring at Earltown as catechist The Pictou Presbytery holds its meetings on the last Wednesdays of February, May, August and December.

PRINCE EDWARD ISLAND, Rev John Goodwill.

Since the Union, consummated June 15th, 1875, the minority of the late Synod of the Maritime Provinces in connection with the Church of Scotland, continue to co-operate with the United Church in the Educational, Foreign Mission, and Widows' & Orphans' Schemes.

During the last year a new congregation has been organized at Vale Colliery and Sutherland's River, and a Mission Station at Fisher's Grant.

In connection with the Church of Scotland in the Maritime Provinces a Supplementary Fund has been set in operation, of which the Rev Charles Dunn is Convener, Rev William McMillan, Secretary, and Hon James Fraser, New Glasgow, Treasurer.

THE LUTHERAN CHURCH.

Rev Charles E. Cossman, *Lunenburg*; Rev J. H. Hunton, *Bridgewater*; Rev D. Luther Roth, *Lunenburg*; Rev J. A. Scheffer, *Mahone Bay*.

Leading Drug Concern in the Lower Provinces.

PICKFORD & BLACK, Ship Brokers, Halifax—51 Upper Water Street. See page 11.

We are constantly adding to our stock and shall endeavor to please all Customers, at BOREHAM'S 232 Argyle Street.

NOVA SCOTIA PRINTING CO., Corner Granville and Sackville Streets, Halifax.

H. H. FULLER & CO., American Haying Tools, head Power's Wharf.

METHODIST CHURCH OF CANADA.

Those marked thus (*) are Supernumeraries.

Nova Scotia Conference.

Rev. James Taylor, *President;* Rev. S. F. Huestis, *Secretary.*

HALIFAX DISTRICT.—*Halifax* (*North*), S. F. Huestes, C. M. Tyler, James Sharpe, *Edmund Botterell. *Halifax* (*South*), William H. Heartz, S. B. Dunn, *John S. Addy. *Conference Office.*—A. W. Nicolson, Editor and Book Steward. *Dartmouth*, Godfrey Shore, *T. Angwin. *Lawrencetown*, G. A. Huestis. *Windsor*, Ralph Brecken, A M., *M. Richey, D D., *John McMurray, *James England. *Roland Morton, and *T. W. Smith. *Hantsport*, A. D. Morton, A M., (Financial Secretary). *Horton*, Jos S. Coffin. I. M. Mellish, *G. Johnson. *Kentville*, I. E. Thurlow. *Newport*, E. Brettle, (Chairman). *Avondale*, R. A. Daniel. *Burlington*, Geo F. Day. *Walton*, G. A. Outerbrige *St Margaret's Bay, and Sambro*, John W. Howie. *Bermuda*, (*Hamilton and Somerset*), E. B. Moore, Chaplain to Wesleyans in Army and Navy, B. C. Borden, A B. *Bermuda*, (*St. George's and Bailey's Bay*), Wm Ryan, Chaplain to Wesleyans in Army, Geo F. Johnston, A B.

TRURO DISTRICT—*Truro*, Jabez A. Rogers. *Onslow*, W. H. Langille. *Acadia Mines*, R. B. Mack. *Pictou*, Jos. G. Angwin, (Financial Secretary). *Stellarton*, A. F. Weldon *River John*, J Astbury. *Maitland*, G O. Huestis, Chairman. *Shubenacadie*, James R. Hart. *Middle Musquodoboit*, W. G. Lane *Musquodoboit Harbour*, Joseph M. Fisher.

CUMBERLAND DISTRICT—*Amherst*, R. A. Temple, (Chairman) *Ingram Sutcliffe, *Robert Tweedie. *Warren*, C. W. Swallow, A B. *Nappan*, J. B. Giles. *Wallace*, Joseph Hale. *Pugwash*, Thomas D. Hart, Financial Secretary. *River Philip*, G. W. Tuttle. *Oxford*, D. W. Johnston, A B. *Wentworth*, F. H. Wright, A B. *Parrsboro'*, J. B. Hemmeon. *Southampton*, John Craig. *Athol*, William Alcorn. *Advocate Harbor*, Richey Bird.

GUYSBORO' AND C. B. DISTRICT—*Guysboro*, James Tweedy, *James Buckley. *Canso*, J. G. Bigney. *Manchester*, E. E. England, (Financial Secretary). *Country Harbor*, R. Williams. *Sydney*, J. Cassidy, (Chairman). *Sydney* (*North*) Wm L. Cunningham. *Gabarus*, R. O. Johnson. *Port Hawkesbury*, J. A. Mosher. *Port Hood*, George Johnston, A B. *Ingonish*, J. H. Davies.

ANNAPOLIS DISTRICT—*Annapolis*, Richd Smith, (Chairman). *Granville Ferry*, H. M. Doane, *John L. Sponagle *Bridgetown*, Caleb Parker, *J. F. Bent. *Mountain Mission*, George Glendenning *Middleton*, Joseph Gaetz, (Financial Secretary), *John Gee. *Aylesford*, A. S. Tuttle. J. E. Donkin. *Berwick*, C. Lockhart. *Canning*, James Strothard, *J. G. Hennigar. *Hillsburg*, Cranswick Jost, A M. *Digby*, R. Wasson. *Weymouth*, W. H. Evans. *Digby Neck and Westport*, P. A. Robinson.

LIVERPOOL DISTRICT—*Liverpool and Milton*, W. C. Brown, (Chairman). *Caledonia*, Wm Purvis. *Port Mouton*, John Johnson. *Mill Village*, D. B. Scott. *Petite Riviere*, Paul Prestwood. *Lunenburg*, Thomas Rogers, A M., (Financial Secretary), J. W. Shepherdson. *New Germany*, Arthur Hockin. *Bridgewater*, Wm Brown.

YARMOUTH DISTRICT.—*Yarmouth*, (*South*) J. J. Teasdale. *Yarmouth*, (*North*) John Read. *Arcadia*, James Taylor, (Chairman). *Hebron*, J. L. Dawson, A B. *Barrington*, F. H. W. Pickles, (Financial Secretary). *Port La Tour*, R. McArthur. *North East Harbor*, James Scott. *Shelburne*, J. R. Borden. *Lockport*, Wm Ainley.

New Brunswick and Prince Edward Island Conference.

Rev. Joseph Hart, *President.* Rev Charles H. Paisley, M A., *Secretary*

ST. JOHN DISTRICT—*St. John*, Benjamin Chappell, B A., *Howard

Raw and Boiled Linseed Oil, for sale low, Wholesale, by A. M. BELL, head of Bennett's Wharf.

Book Work at N. S. PRINTING CO.'S Office at prices which defy competition.

Men's, Boy's and Youth's Long Boots, a good Stock to choose from, at ROBERTS', 232 Argyle Street.

Our Spices, ground in our own Steam Mill, are warranted pure.

H. H. FULLER and CO., Patent Safety Fuze, head of Power's Wharf.

Sprague, A M., *M. R Night, A B., *J. R Narraway, A.M., *Henry Pope, D D., Joseph Hart, (Chairman), Stephen T. Teed, (Financial Secretary), R. W. Weddall, A B., *George M. Barratt, *John A. Clark, A M., W. J. Kirby. *Fairville*, John S. Phinney. *Sussex*, John Prince. *Apohaqui*, William Tweedy. *Upham*, Thomas Allen, *S. W. Sprague. *St Martin's*, Charles W. Hamilton. *Grand Lake*, Silas James. *Jerusalem*, Edward Bell. *Welsford*, E. A. LePage. *Kingston*, George B. Payson.

FREDERICTON DISTRICT—*Fredericton*, Waldron W. Brewer, *H Daniel. *Kingsclear*, Charles H. Manaton. *Marysville*, Robert Duncan, (Chairman). *Gibson*, Geo W. Fisher. *Nashwaak*, L. S. Johnson. *Boiestown*, W. W. Colpitts. *Keswick*, Thomas Marshall. *Sheffield*, William Dobson. *Gagetown*, James A. Duke. *Woodstock*, Charles H. Paisley, M A., (Financial Secretary) *Northampton and Bonton*, E. C. Turner. *Canterbury*, H. Penny. *Jacksonville*, Robert S. Crisp. *Richmond*, William Harrison. *Florenceville*, John J. Colter. *Andover*, James Crisp. *Upper Kent*, Wm Penna. *Arthurette*, Richard Opie.

MIRAMICHI DISTRICT.—*Chatham*, H. McKeown, (Chairman). *Newcastle*, G. M. Campbell. *Richibucto*, Isaac N. Parker, (Financial Secretary). *Baie du Vin*, Wallace B. Thomas. *Bathurst*, Isaac Howie. *Campbelton*. Wm Tippett. *Derby*, A. R. B. Shrewsbury.

SACKVILLE DISTRICT—*Sackville*, Douglas Chapman, (Chairman), *H. Pickard, D.D *Educational Institution*, Charles Stewart, D D., Theological Professor and Chaplain, John Burwash, A.M., Prof of Natural Science, David Kennedy, S T D., Principal of Ladies' Academy. *Students*, Septimus E. Coldwell, Theophilus L. Williams, F. S. Rogers, Thomas Stebbings, J. F. Estey. *Tantramar*, Henry J. Clark. *Point de Bute*, Edwin Mills. *Baie Verte*, John S. Allen,. *Moncton*, Duncan D Currie. *Coverdale*, Frederick Freeman *Shediac*, S. Cyrus Wells. *Dorchester*, Charles Comben. *Hopewell*, Robert Wilson. *Hillsboro*, Charles W. Dutcher, (Financial Secretary). *Havelock*, Aquila Lucas. *Salisbury*, W. W. Lodge. *Elgin*, John K. King.

ST. STEPHEN DISTRICT—*St Stephen*, Edwin Evans, (Chairman). *Milltown*, S. R. Ackman *St Andrews*, Frederick W. Harrison, (Financial Secretary). *St Davids*, George Harrison. *St James*, J. T. Baxendale. *Bocabec*, William R. Pepper. *Deer Island*, Thomas Hicks.

PRINCE EDWARD ISLAND DISTRICT—*Charlottetown*, John Lathern, (Chairman), George Steel, *F. Smallwood, *Jeremiah V. Jost. *Cornwall*, Humphrey P. Cowperthwaite, M A., (Financial Secretary). *Little York*, H. R. Baker, A B. *Pownal*, William Maggs. *Bedeque*, Wm W. Percival. *Tryon*, Thomas J. Deinstadt. *Margate*, Elias Slackford, W. Wass. *Summerside*, John F. Betts. *Bideford*, John Goldsmith. *Murray Harbor*, Jno C. Berr'e. *Montague*, Douglas H. Lodge. *Souris*, Albert Hagarty. *Mt Stuart*, William Lawson. *Alberton*, Joseph Seller, A M.

Newfoundland Conference.

Rev G. S. Milligan, M A., *President*. Rev James Dove, *Secretary*.

ST JOHN'S DISTRICT—*St John's*, Job Shenton, Chas Ladner, William Kendall, *Thomas Fox, George S. Milligan, M A., (Chairman), President of Conference. *Burin*, Solomon Matthews. *Grand Bank*, Thomas Harris, (Financial Secretary). *Fortune*, Jabez Hill. *Petites*, James Pincock. *Channel*, George P. Story. *Flat Islands*, James Wilson. *St Anthony*, Lewis Richings. *Bonne Bay and Bay of Islands*, John Peters. *Labrador*, *Red Bay*, J. P. Bowell.

CARBONEAR DISTRICT—*Carbonear*, John Goodison, (Financial Secretary). Joseph A. Jackson, *John S. Peach. *Harbor Grace*, James Dove, (Chairman). *Brigus*, Jos Pascoe, *W. E. Shenstone. *Cupids*, George Boyd. *Bay Roberts*, F. G. Willey. *Black Head*, Jeremiah Embree. *Western Bay*, Robert W. Freeman. *Island Cove*, Thomas H. James. *Old Perlican*, George H. Bryant. *Hant's Harbor*, Charles Myers. *Port de*

Men's, Boy's and Youth's Long Boots, a good Stock to choose from, at BOREIANS, 232 Argyle Street.

PICKFORD & BLACK, Importers White Lead, Paints—51 Upper Water Street. See page 11.

BROWN and WEBB, Spice Packers and Merchants, Halifax.

IMAGE EVALUATION
TEST TARGET (MT-3)

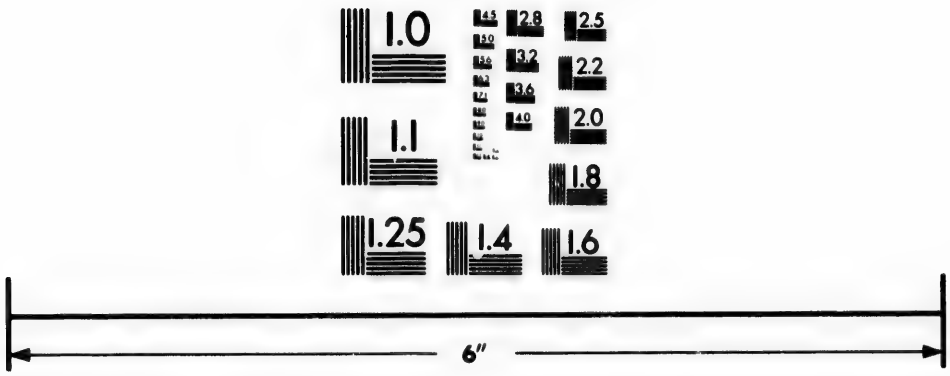

Photographic
Sciences
Corporation

23 WEST MAIN STREET
WEBSTER, N.Y. 14580
(716) 872-4503

2.8
2.5
3.2
2.2
3.6
2.0
4.0
1.8
1.1
1.0

H. H. FULLER and CO., Blasting Powder, head of Power's Wharf.

Grave, Wm H. Edyvean. *Heart's Content*, Jesse Hayfield. *Trinity*, Anthony Hill. *Random (North)*, Henry C. Hatcher. *Random (South)*, Edgar Taylor. *Green's Harbor*, George Paine

BONAVISTA DISTRICT—*Bonavista*, John Reay, (Chairman). *Catalina*, Joseph Parkins. *Greenspond*, Joseph Lister. *Twillingate*, William Swann, (Financial Secretary). *Exploits*, John Pratt. *Musgrave Town*, Samuel Snowden. *Musgrave Harbor*, Robert Bramfitt. *Fogo*, Thomas W. Atkinson. *Herring Neck and Change Islands*, Thomas L. Eland. *Moreton's Harbor*, James Nurse. *Little Bay Islands*, Wm Jennings. *Bett's Cove and Tilt Cove*, Jas B. Heal, George Bullen.

Mount Allison Wesleyan College, Sackville, N. B.

FACULTY OF ARTS—James R. Inch, LL D., President and Professor of Mental Philosophy and Logic. Rev C. Stewart, D D., Professor of Moral Philosophy and Christian Evidences. Alfred D. Smith, A M., Professor of Classics. Rev John Burwash, A M., Professor of Chemistry and Experimental Physics. Richard C. Weldon, A M., PH D., Professor of Mathematics.

FACULTY OF THEOLOGY—James R. Inch, LL D., President (Ex officio), Professor of Logic and Biblical Literature. Rev C. Stewart, D D., Dean, Professor of Old Testament Exegesis, and Systematic Theology. Rev D. Kennedy, S T D, Professor of New Testament Greek and Exegesis. Rev J. Burwash, M A., Professor of Homiletics. A. D. Smith, M A., Greek.

Mount Allison Academy.

MALE BRANCH—Faculty, Rev. B. Longley, A M., (Principal) Natural Science; Henry A. Powell, A B., Mathematics; Leonard Allison, A B., English Department and Latin.

FEMALE BRANCH—Principal, Rev D. Kennedy, LL D. Matron, Mrs D. Kennedy. Chief Preceptress, Miss Adelaide H. Whitfield. Board of Instruction, Rev D. Kennedy, LL D., Languages, Logic, etc. Miss Adelaide H. Whitfield, Natural Sciences and Mathematics. Miss Blanch Bennett, Belles Lettres, etc. Miss Hannah Johnson, M L A., English Department. Mrs McCarthy, Drawing, Painting, etc. Miss M. E. Pickard, M L A., Music. Miss Lavinia M. Stewart, Music. Miss Miriam Fullerton, Stewardess.

Alumni Society Mount Allison College and Academy.

W. C. Milner, B SC., President; Rev Thomas Rogers, A M., Rev D. Chapman, and Rev John F. Betts, Vice-Presidents. R. C. Weldon, Secretary-Treasurer. Rev Joseph Hart, A B., L. Allison, Jas B. Morrow, Rev Jno Burwash, M A., Josiah Wood, M A., J. L. Black, M P P., Rev. R. Brecken, Members of Council; S. A. Chesley, M A., and R. C. Weldon, Members of Board of Governors.

Alumnæ Association Mount Allison Ladies' Academy.

Miss Hattie E. Smith, M.L A., President; Mrs B. F. Chandler, M.L A., Mrs. G. W. Burbridge, Mrs. G. Guest, Vice-Presidents; Miss Grace Lockhart, B.S., Secretary and Treasurer.

Halifax Young Men's Wesleyan Institute.

President, R. J. Sweet; Vice-Presidents, J. M. Geldert, jun, William Crowe; Secretary, H. H. Bell; Treasurer, E. Boreham; Committee, James Morrow, A. M. Bell, R. Theakston, Wm Bennett; Librarian, D. Palmer.

Halifax Wesleyan City Mission.

President, Rev W. H. Heartz. Committee, James B. Morrow, Joseph Bell, Wm B. McNutt, Wm H. Webb, J. Wesley Smith, John McInnes, Rufus J. Sweet, William Crowe, Hon S. L. Shannon, George H.

A. M. BELL—General Hardware, Harness Mountings, Patent Leathers, &c.—head of Bennett's Wharf, Halifax.

A Good and attractive Bill Head is furnished cheaply by the NOVA SCOTIA PRINTING CO.

Boots and Shoes, Cheap for Cash, at BOREHAM'S, 232 Argyle Street.

Alum, Vitriol, Copperas, Bichrome, and all Dyers' Chemicals,

Starr, Dr R. S. Black, Joseph S. Belcher, Samuel H. Black, S. M. Brookfield, Edward Lloyd, C. H. Longard. Treasurer, Jairus Hart. Secretary, D. Henry Starr. Missionary, Major Theakston.

MINISTERS OF ASSOCIATED BAPTIST CHURCHES.

Central Association.

Halifax, Revds. J. F. Avery, J. W. Manning, A B., John Miller, R. R. Philp, A B., E. M. Saunders, A M., and D. G. Shaw. *Walton*, Rev. Jeremiah Bancroft. *Hantsport*, Revds J. C. Bleakney, Edward Whitman. *Ellershouse*, Rev M. W. Brown, A B. *Wolfville*, Revds John Chase, J. M. Cramp, D D., E. A. Crawley, D D., S. W. DeBlois, A M., A. W. Sawyer, D D., and D. M. Welton, A M. *Tancook*, Rev T. C. Deloug. *Canning*, Revds D. Freeman, A M., Stephen March, and S. J. Neily, A M. *Canard*, Rev. S. B. Kempton, A M. *Windsor*, Rev E. M. Keirstead, A B. *Newton, Mass*, Revds E. W. Kelly, A B., P. S. McGregor. *Hammond's Plains*, Rev Wallace Lucas. *Newport*, Rev J. A. McLean. *Stewiacke*, Rev James Meadows. *Cambridge*, Rev Joseph Murray. *Berwick*, Rev D. O. Parker, A M. *Long Point*, Rev D. Pineo. *Upper Aylesford*, Rev. J. L. Read. *Yarmouth*, Rev J. H. Robbins. *Chester*, Rev I. J. Skinner, A B. *Margaret's Bay*, Rev William Spencer. *Gasperaux*, Revds James Stevens, Isaiah Wallace. *Kentville*, Rev C. B. Welton, A B. *Billtown*, Rev Sydney Welton. *Kempt*, Rev Geo Weathers. *Mahone Bay*, Rev John Williams.

The Central Association, comprising the counties of Kings, Hants, Lunenburg and Halifax, meets this year at Berwick on the Saturday following the 20th of June, 1879.

Western Association.

Parker's Cove, Rev H. Achilles. *Osborne*, Rev E. N. Archibald. *Nictaux*, Rev W. A. J. Bleakney. *Weymouth*, Rev J. W. Bancroft *Paradise*, Rev John Brown. *Hebron*, Revds A. Cohoon, John Rowe. *Tusket Lakes*, Rev A. Cogswell. *Greenfield*, Rev A. J. Cogswell. *Yarmouth*, Revds G. E. Day, M D., W. H. Warren. *Tusket*, Rev P. R. Foster. *Westport*, Rev L. B. Gates. *Liverpool*, Rev G. O. Gates. *St. Mary's Bay*, Rev G. H. Goudy. *New Albany*, Rev E. J. Grant. *Arcadia*, Rev. A. H. Lavers. *Annapolis*, Rev T. A. Higgins. *Melvern*, Revds W. E. Hall, Obed Parker. *Digby Neck*, Rev J. C. Morse. *Bridgetown*, Rev P. F. Murray. *Ragged Islands*, Rev J. F. McKenne. *Saulnerville*, Rev M. Normondy. *Lawrencetown*, Rev W. G. Parker. *Freeport*, Rev W. L. Parker. *Clements*, Rev J. M. Parker. *Chegoggin*, Rev H. N. Parry. *Barrington*, Rev W. H. Richan. *Tremont*, Rev E. O. Read. *Digby*, Rev J. H. Sanders. *Deerfield*, Rev J A. Stubbert. *Beaver River*, Revds J. D. Skinner, G. B. Titus. *Aylesford*, Rev Chas Tupper, D D. *Lockeport*, Rev Edward Whitman.

The Western Association, comprising the counties of Yarmouth, Digby, Shelburne and Annapolis, meets this year at Hebron, on the third Saturday of June, 1879, at 10 o'clock, A. M.

Eastern Association.

Great Village, Revds J. J. Armstrong, M P. Freeman, and T. B. Layton. *Guysborough*, Rev A. W. Barss. *River Hebert*, Rev Henry Bool. *Oxford*, Rev. E. B. Corey. *River John*, Rev D. W. Crandall. *Margaree*, Rev E. T. Carbonell. *Pugwash*, Rev Edwin W. Clay, D D. *Truro*, Revds D. W. C. Dimock, J. E. Goucher. *St. Mary's*, Rev Henry Eagles. *Upper Economy*, Rev A. E. Ingram. *Parrsboro*, Rev J. F. Kempton. *Athol*, Rev David McKeen. *St. Ann's, C. B*, Rev Daniel McLeod. *Antigonishe*, Revds J. B. McQuillan, F. O. Weeks. *St. Andrew's*, Rev. James Meadows. *Amherst*, Revds G. F. Miles, D. A. Steele. *Little River, Cumb*, Rev Samuel Thompson.

The Eastern Association, comprising the counties of Colchester, Cum.

Boots and Shoes, Cheap for Cash, at BOREHAM'S, 232 Argyle Street.

PICKFORD & BLACK, Importers Raw and Boiled Linseed Oil—51 Upper Water Street. See page 11.

Supplied exceedingly low by BROWN and WEBB, Halifax.

H. H. FULLER and CO., "Hoyt's" Leather Belting, Power's Wharf.

berland, Guysborough, Pictou, Sydney and Cape Breton, meet at Goose River on the second Saturday in July, 1879.

Nova Scotia Baptist Home Missionary Union.

President, Bro A. P. Shand. *Vice-Presidents*, Rev M. P. Freeman, for Eastern Association, Rev S. B. Kempton, Central Association, Rev J. H. Saunders, Western Association, Rev J. A. Gordon, P. E. Island Association. *Secretaries*, Revds J. W. Bancroft and G. N. Ballentine. *Auditor*, D. R. Eaton.

THE EXECUTIVE BOARD is located during the ensuing year at Yarmouth, and consists of Revds G. E. Day, A. Cohoon, J. A. Stubbert, J. Rowe, A. H. Lavers, H. N. Parry, P. R. Foster, George Titus, Bros A. C. Robbins, W. R. Doty, J. C. Anderson, W. A. C. Randall, James Crosby.

BAPTIST CONVENTION

Of Nova Scotia, New Brunswick, P. E. Island.

President, Rev S. W. DeBlois.. *Vice-Presidents*, Judge Johnson, Nova Scotia, Hon A. McL. Seely, New Brunswick, J. R. Calhoun, P. E. Island. *Secretaries*, Rev Joshua Goodwin, and Rev A. Cohoon.

The Baptist Convention of Nova Scotia, New Brunswick and P. E. Island, meets this year at Truro, N. S., on the first Saturday after the 19th August.

Board of Foreign Missions.

Hon. A. McL Seely, *Chairman;* Rev J. M. Cramp, D. D., *Corresponding Secretary*; Rev W. P. Everett, *Secretary;* T. P. Davies, Esq, *Treasurer;* Revds D. A. Steele, I. E. Bill, G. E. Day, M. D., E. Hickson, W. A. Corey, J. D. Pope, A. J. Wilcox, D. McLellan; J. H. Harding, A. W. Masters, John March, Esq., J. F. Marsters, C. A. Everett, T. S. Simms, *Auditors*

Nova Scotia Ministerial Education Board.

Rev S. B. Kempton, *Chairman;* Rev A. W. Sawyer, D.D., James McDonald, Esq, Chas F. Eaton, Esq, J. W. Barss, Esq, Revds S. W. DeBlois, A.M., Isaiah Wallace, A.M.

Acadia College, Wolfville.

GOVERNORS—Rev A. W. Sawyer, D D., President of the College, *ex officio.* Rev G. Armstrong, A M., B. L. Douglas, Rev I. E. Bill, Rev S. W. DeBlois, A M., D. Rupert Eaton, W. Faulkner, E. M. Saunders, A M., J. R. Calhoun, Rev W. P. Everett, A M., Rev E. Hickson, A M., J. H. Harding, A. W. Masters, Hon D. McN Parker, M D, A. F. Randolph, Avard Longley, M.P., Mark Curry, T. H. Rand, D.C.L., B H. Eaton, A M. *Secretary*, Rev S. W. DeBlois, A.M. *Treasurer*, A. DeW Barss, M D.

DEPARTMENT OF ARTS FACULTY—Rev A. W. Sawyer, D D., President, and Professor of Moral Philosophy and Evidences of Christianity. Rev J. M. Cramp, D D., Professor Emeritus. Rev E. A. Crawley, D D., Professor of Mental Philosophy and Political Economy. D. F. Higgins, A M., Professor of Mathematics. R. V. Jones, A M., Professor of the Greek and Latin Languages. J. F. Tufts, A M., Professor of History. G. T. Kennedy, A M., B. Appd. Sc., Professor of Chemistry, Geology and Mineralogy, and Scientific Curator of the College Museum.

THEOLOGICAL DEPARTMENT—Rev E. A. Crawley, D D., Principal, and Professor of Biblical Exegesis. Rev D. M. Welton, A M, Professor of Theology and Church Polity.

College year opens first Thursday in September. Anniversary, first Thursday in June.

Builders' Hardware in variety—A. M. BELL, head of Bennett's Wharf, Halifax.

Commercial Printing of all kinds executed promptly by N. S. PRINTING CO.

Boots and Shoes, a large variety to select from, at BOREHAM'S, 232 Argyle Street.

Dye-woods, Extract of Logwood, Indigo, and all other Dyes,

H. H. FULLER & CO., Fairbanks' Scales in variety, Power's Wharf.

Associated Alumni of Acadia College.

President, E. D. King, Esq., A M.; Vice President, Rev G. M. W. Carey, A M.; Secretary, B. H. Eaton, Esq, A M.; Treasurer, L. M Smith, A B.; Directors, R. N. Beckwith, Esq. A. Coldwell, A M., H. H. Bligh, A M., Rev W. P. Everett, Rev J. W. Manning, A B.

Horton Academy.

Prof J. F. Tufts, A M., History and Latin. Albert Coldwell, A M., Mathematics and French. B. P. Shafner, B A, Natural Science and Greek. Miss Marie Woodworth, Preceptress of Female Department. Miss Annie Woodworth, Teacher of Painting and Drawing. Mrs. Mary VanBuskirk, Teacher of Music.

CLERGY OF THE ROMAN CATHOLIC CHURCH.

Diocese of Halifax.

His Grace the Most Rev Michael Hannan, Archbishop of Halifax. St. Mary's Cathedral, Halifax, Rev Canon Power, Rev Edward F. Murphy, Rev G. Ellis. St. Patrick's Church, Rev. Canon Carmody, Rev A. McIsaac, St. Joseph's Church, Rev Peter Danaher. Chaplain to Mount St. Vincent Convent, Rev Messrs. McIsaac and Danaher. Chaplain to the Military, Rev Robert Brindle. *Chezetcook*, Rev P. L. Madden. *Dartmouth*, Rev Jno B. Woods. *Prospect*, Rev James Scott. *Herring Cove*, Rev Edward Kennedy. *Kentville*, Rev P. M. Holden. *Eastern Harbours*, Rev Chas Underwood. *Clare*, Rev. Mr. Gay. *Yarmouth*, Rev P. W. Browne. *Tusket Wedye*, Rev J. Manning. *Pubnico*, Rev W. McLeod. *Bedford and Shubenacadie*, Rev David C. O'Connor. *Parrsboro*, Rev Jas Bresnan. *Liverpool*, Rev T. Butler. *Windsor*, Rev T. J. Daly. *Minudie*, Rev Dr Walsh. *Eelbrooke*, Rev William J. Mihan. *Weymouth*, Rev E. d'Hommee. *Digby and St. Croix*, Rev M. Driscoll. *Meteghan*, Very Rev J. Daly. *Chester and Sherbrooke*, Rev E. F. McCarthy. *Bermuda*, Rev Dr Corbett, Chaplain to the Military. *Truro and Londonderry*, attended by Rev Richard Kearns. *Annapolis*, Rev Thomas Grace.

St. Mary's College, Grafton St., Halifax.

Under the patronage of His Grace the Archbishop of Halifax.

St. Mary's College. Under the patronage of His Grace the Archbishop of Halifax. President and Professor of Moral Philosophy, Rev Richard Kearns. Professor of English Literature, senior classes in Greek and Latin, Mathematics and Natural Philosophy, J. B. Currie, B.A., of London University. Professor of junior classes in Greek and Latin and History, Mr. Reginald Gaul. Book-keeping, Commercial Course and Junior English department, Mr. Purcell.

Orphan Asylum near Church of St. Joseph, Gottingen St.

Superioress, Sister Mary Vincent There are about 50 orphans under the care of the Sisters of Charity. The Institution is dependent for support on the voluntary contributions of the charitable.

Society of St. Vincent de Paul.

Officers of the General Council, Spiritual Director, Rev E. F Murphy. President, M. B. Daly. Vice-Prest, Thomas Durney, J. P. Treas, Wm Chisholm. Sec'y, Wm Compton. There are nearly 60 members attached to the three Conferences of St. Mary's, St. Patrick's and St. Joseph's. Meetings held weekly and all relief given in kind after a careful inquiry and personal visitation to each destitute family.

Cheaper than anywhere else, at BROWN and WEBB'S, Halifax.

Boots and Shoes, a large variety to select from, at BOREHAM'S, 232 Argyle Street.

Commercial Printing of all kinds executed promptly by N. S. PRINTING CO.

PICKFORD & BLACK—Importers Spikes, Clinch Rings—51 Upper Water Street. See page 11.

M. H. FULLER & CO., Mill and Cross Cut Saws, head Power's Wharf.

Catholic Young Men's Club, Barrington Street (Up Stairs).

Number of members, 120. Open from 7 o'clock P.M. until 11 every evening, with the exception of Sunday. Officers—President, Very Rev Canon Power; Vice President, Wm Shannahan; Treasurer, D. T. Lynagh; Secretary, J. E. DeCourcey; Asst do., P. J. Broderick; Financial Secretary, M. J. Sullivan; Librarian, P. F. Martin.

Young Men's Literary Association.

ST. VINCENT'S HALL—(Organized Oct. 8, 1868.) The basement of this building has been fitted up for the use of the Catholic young men of the North end of the city. Open every evening except Sunday. *Prest*, John S. D. Thompson; *Treasurer*, J. M. Inglis, jr.; *Secretary*, Thomas J. Walsh; *Janitor*, Joseph Larkin.

Academy of the Sacred Heart, Spring Garden Road, for Boarders and Day Scholars.

The Community numbers 30, of whom 12 conduct classes each day in various branches. Young Ladies admitted from 5 years The French and German languages taught by natives of both countries as well as all the branches of an English education. Music and other accomplishments taught by the ladies of the Convent, and by the most eminent teachers in the city.

Diocese of Arichat.

The Diocese of Arichat comprises the Island of Cape Breton, and three Eastern Counties of Nova Scotia proper. Established Sept. 21, 1844.

Bishop—Right Rev. CAMERON, D D., residing at Arichat.

NOVA SCOTIA.—*Antigonishe*, Rev Hugh Gillis. *Pictou*, Revd Ronald McDonald *Lismore*, Rev A. McGillvray. *Arisaig*, Very Rev W. B. McLeod, V.G., and Rev. Wm McPherson. *Cape George*, Rev J. Fraser. *West River*, *Ohio*, Rev Ron McGillivray. *St. Andrew's*, Rev J. V. McDonnell *Pomquette*, Rev W. Chisholm *Pomquette Forks*, Rev. J. J. Chisholm. *Tracadie*, Rev F. Braussard. *Harbour Bouché*, Rev Herbert Gerroir. *Guysborough*, Rev Michael Tomkins. *Cape Canso*, Rev D. McDonald. *Port Mulgrave*, Rev. Michael Laffin. *Port Felion*, Rev. Martin McPherson.

CAPE BRETON—*Arichat*, Rev. W. L Talbot *Little Arichat*, Rev M. Ethier. *D'Escousse*, Rev James Quinan, jr. *L'Ardoise*, Rev Daniel McIntosh. *Red Islands*, Rev John McDougall, *River Bourgeois*, Rev C. P. Martell. *East Bay*, Rev Neil McLeod. *Grand Narrows*, Rev M. McKenzie. *Bay St. Lawrence*, Rev. G. McAuley. *Boisdale*, Rev R. Grant. *Cape North*, *Ingonish*, Rev George McAuley. *North Sydney*, Very Rev Jno Loughnan. *Little Bras d'Or*, Rev Joseph Chisholm. *South Sydney*, Rev James Quinan. *Main-a-Dieu*, Rev John Quinan. *Creignish*, Rev D. Cameron. *Judique*, Rev Archd Chisholm. *Port Hood*, Rev Colin Chisholm. *Broad Cove*, Rev Donald Chisholm. *Margaree*, Rev R. McDonald. *Cheticamp*, Rev Peter Fisset. *Glace Bay*, Rev John Shaw. *Mabou*, Rev K. J. Macdonald. *Mira*, Rev. A. McGillivray. *Cow Bay*, Rev Wm. Leblanc. *Iona*, *Grand Narrows*, Rev Alex McGillivray.

Religious and Literary Institutions.

COLLEGE AND SEMINARY OF ST. FRANCIS XAVIER.—Established in the town of Antigonish. Rector, Rev. H. Gillis. Professors, Rev. Dr A. Chisholm, Rev Dr. A. Cameron, A. McDonald, Esq., A. McKinnon, Esq. Female Department: Principal Teacher, Miss Sophia Grant; Assistants, Miss Mary B. Grant and Miss Ellen Kenna. Here the Bishop has his ordinary residence, and is principal director of his Diocesan Seminary.

Horse Nails, Horse Shoes—A. M. BELL, head of Bennett's Wharf.

NOVA SCOTIA PRINTING CO., Corner Granville and Sackville Streets, Halifax.

Flavouring Essences, pure, our own manufacture,

H. H. FULLER & CO., American Rend Rock, head of Power's Wharf.

THE TRAPPIST MONKS, at Tracadie, have a flourishing establishment. The Monks are principally natives of Belgium. Here also, there is a Convent of the Sisters of Charity, all natives of the place, and generally of French and Scotch origin.

THE SISTERS OF THE CONGREGATION OF NOTRE DAME, of Montreal, have a grand and flourishing academy for female education of the highest order in the town of Arichat. Besides, there are throughout the diocese many academies, and superior and common schools, partly supported by government, and partly by contributions of the people.

PRESBYTERIAN CHURCH IN CANADA,

Synod of the Maritime Provinces.

PRESBYTERY OF SYDNEY—*Mira and Sydney*, Rev Hugh McLeod, D D. Rev Alex Farquharson, Rev J. Murray. *Sydney Mines*, Rev Matthew Wilson. *St. Ann's and North Shore*, Rev Abraham McIntosh. *Cow Bay Mines*, Rev. Donald MacDougall. *Boularderie*, Rev David Drummond. *Cape North*, Rev Peter Clarke. *Gabarus and Framboise*, Rev Donald Sutherland. *Loch Lomond*, Rev. Gavin Sinclair. *Glace Bay Mines*, Rev. Allan McLean.

PRESBYTERY OF VICTORIA AND RICHMOND—*Whycocomagh*, Rev Murdoch Stewart. *Port Hastings and River Denis*, Rev Wm G. Forbes. *Baddeck and Forks*, Rev Kenneth McKenzie. *Lake Ainslie*, Rev Alex Grant. *Mabou*, Rev A. F. Thompson. *Middle River*, Rev. Alexander McRae. *Broad Cove*, Rev. John McLean.

PRESBYTERY OF PICTOU—*New Glasgow*, Revds John Stewart, George Walker. *French River*, Rev A. P. Miller. *Barney's River and Blue Mountains*, Rev D. B. Blair. *Salem Church, Green Hill*, Rev William Stuart. *Central Church, West River*, Rev James Thomson. *Little Harbor and Fisher's Grant*, Rev William Maxwell. *Westville*, Rev John Lees. *West River*, Rev George Roddick. *Scotsburn*, Rev Alexander Stirling. *Hopewell*, Rev Alexander McLean, A.M. *Knox Church. Pictou*, Rev Alex Ross, PH D. *Antigonish*, Rev P. Goodfellow. *Stellarton*, Rev Thomas Cumming. *James' Church, New Glasgow*, Rev E. A. McCurdy. *Springville*, Rev A. McL. Sinclair. *Lochaber and Union Centre*, Rev J. F. Forbes. *Glenelg, etc.*, Rev Robert Cumming. *Vale Colliery and Sutherland's River*, Rev. William T. Bruce, M D. *Sherbrooke, St. Mary's*, Rev James Quinn. *Prince St. Church Pictou*, Rev. W. Donald. *United Church, New Glasgow*, Rev. Ephraim Scott.

PRESBYTERY OF WALLACE—*New Annan and Wentworth*, Rev James Watson. *Goose River*, Rev W. S. Darragh. *Wallace*, Rev James Murray, A.M. *River John*, Rev H. B. McKay. *Tatamagouche*, Rev Thomas Sedgewick. *Pugwash*, Rev J. M. Sutherland. A B. *Amherst*, Rev Thomas Tallach. *Springhill*, Rev. C. G. Glass. *Wallace*, Rev. S. Boyd.

PRESBYTERY OF TRURO—*Onslow*, Revds John I. Baxter, J. H. Chase, A.M. *Truro*, Rev William McCulloch, D. D. *Clifton*, Rev James Byers. *Riverside*, Rev A. Cameron. *St. Paul's, Truro*, Rev John McMillan, B D. *Upper Londonderry*, Rev James Sinclair. *Stewiacke*, Rev Edward Grant. *Middle Stewiacke*, Rev Edwin Smith. *Truro West*, Rev A. Burrows. *Lower Londonderry*, Rev James McLean. *Acadia Mines*, Rev John A. Logan. *Coldstream*, Rev. James S. Carruthers. *Parrsboro'*, Rev. Alex McLean.

PRESBYTERY OF HALIFAX—*Musquodoboit*, Rev Robt Sedgwick. *Agent of the Church*, Rev P. G. McGregor, D D. *Fort Massey, Halifax*, Rev R. F. Burns, D D. *Halifax*, Prof. A. Pollok, D D. *Lawrencetown, &c.*, Rev Alex. Stuart. *Halifax*, Prof A. McKnight, D D. *Halifax*, Prof J. Currie. *St. Matthews, Halifax*, Rev. Robert Laing. *Dartmouth*, Rev P. M Morrison,

BROWN and WEBB, Wholesale Druggists, Halifax,

We refund Money if Goods do not suit, at BOREHAM'S, 232 Argyle Street.

PICKFORD & BLACK—Importers Oakum—51 Upper Water Street. See page 11.

H. H. FULLER and CO., Black Hair Seating, head Power's Wharf.

Newport. Rev Ebenezer McNab. *Richmond*, Rev A. L. Wyllie. *St Andrew's, Halifax*, Rev Thomas Duncan. *Chalmers Church, Halifax*, Rev C. B. Pitblado. *Windsor*, Rev A. J. Mowitt. *Poplar Grove, Halifax* Rev Allan Simpson. *St. John's, Halifax*, Rev John Forrest. *Cornwallis, South*, Rev J. B. Logan, A M. *Noel*, Rev Samuel Bernard *Sheet Harbour, &c.*, Rev A. B. Dickie. *Maitland*, Rev L. G. McNeill, A M. *Musquodboit Harbour, &c.*, Rev James Rosborough. *Bermuda*, Rev Walter Thorburn. *Cornwallis, North*, Rev David Neish. *Little River, Musquodoboit*, Rev Duncan McKinnon. *Upper Musquodoboit*, Rev Isaac S. Simpson. *Kennetcook*, Rev Adam Gunn. *Warwick, Bermuda*, Rev Jacob Layton. *Shubenacadie*, Rev. M. G. Henry.

PRESBYTERY OF LUNENBURG AND YARMOUTH—*Lunenburg*, Rev William Duff. *LaHave*, Rev Donald McMillan. *Carleton and Cheboque*, Rev John C. Meek. *Shelburne, &c.*, Rev Ebenezer D. Millar. *Riversdale*, Rev Thomas Murray. *New Dublin*. Rev Daniel McGregor. *Bridgewater*, Rev William Robertson. *Mahone Bay*, Rev D. S. Fraser.

PRESBYTERY OF ST. JOHN.—*Fredericton*, Rev John Brooke, D D. *Londonderry and Campbell Sett.*, Rev Andrew Donald. *St. John's Church, St. John*, Rev James Bennett, D D. *Springfield and English Settlement*, Rev Lewis Jack. *Bocabec and Waweig*, Rev William Millen. *Calvin Church, St John*. Rev David Maclise, D.D. *St. Stephens, St John*, Rev Donald McRae. *St. Andrew's Church, St. John*, Rev William Mitchell. *St. Stephen*, Rev W. P. Begg, M A. *Chipman*, Rev Samuel Johnson. *Sussex*, Rev James Gray, A.M. *St. David's, St. John*, Rev David Waters, LL.D. *Buctouche and Cocagne*, Rev Jno D. Murray. *Moncton* Rev Joseph Hogg. *Carleton, St. John*, Rev J. C. Burgess, A B. *Richmond*, Rev Kenneth McKay. *Grand Falls*, Rev M. R. Paradis (Missionary). *Stanley and Nashwaak*, Rev Peter Melville, M A., B D. *Prince William*, Rev Wm. Ross. *Woodstock*, Rev J. McG. McKay.

PRESBYTERY OF MIRAMICHI—*River Charlo*, Rev Thomas Nicholson. *Bathurst*, Rev S. Houston. *Newcastle*, Rev James Anderson. *Chatham*, Rev J. A. F. McBain. *Blackville and Derby*, Rev Thos G. Johnstone. *Dalhousie*, Rev Alexander Russell. *Redbank* Rev. William McCullagh. *New Carlisle*, Rev Wm Murray. *Tabusintac*, Rev Wm Fogo. *Campbelltown*, Rev J. C. Herdman. *Black River*, Rev John Robertson. *Richibucto*, Rev. M. Mackenzie.

PRESBYTERY OF PRINCE EDWARD ISLAND—*Bedeque*, Rev Robert S. Patterson, A.M *Strathalbyn*, Rev Alexander Campbell. *Covehead*, Rev James Allan. *New London*, Rev Isaac Murray, D.D. *Georgetown*, Rev. John McKinnon. *Valleyfield*, Rev Alex Munro. *Richmond Bay*, Rev H. Crawford. *Zion Church, Charlottetown*, Rev J. M. McLeod. *Summerside*, Rev Neil McKay. *St. James, Charlottetown*. Rev Kenneth McLennan. *Princetown*, Rev Robert Laird. *St. Peters*, Rev W. Scott. *Mount Stewart and West St. Peter's*, Rev W. R. Frame. *Bay Fortune, &c.*, Rev John G. Cameron. *East St. Peters*, Rev S. C. Gunn. *West River*, Rev Wm. Grant. *West Point, Campbellton, &c.*, Rev Charles Fraser. *Alberton and Tignish*, Rev Arthur F. Carr, A.M. *Woodville*, Rev John Sutherland. *Murray Harbour*, Rev Ernest S. Bayne. *Cavendish and New Glasgow*, Rev W. P. Archibald.

PRESBYTERY OF NEWFOUNDLAND—*St. John's*, Rev Moses Harvey, *Harbor Grace*, Rev Alexander Ross. *Bay of Islands*, Rev. D. Creelman.

FOREIGN MISSIONARIES—Rev John W. McKenzie, *Efate;* Rev Joseph Annand, *Aneityum;* Rev. H. A. Robertson, *Eromanga, New Hebrides;* Rev John Morton, *Savanna Grande;* Rev K. J. Grant, *San Fernando;* Rev Thomas Christie, *Coura, Trinidad*.

General Treasurer, Rev P. G. McGregor, D.D., Halifax. *Clerk*, Rev P M. Morrison, Dartmouth.

Clark's Horse Clippers—A. M. BELL, head of Bennett's Wharf.

Call at N. S. PRINTING CO.'S Office for Estimates for all kinds of Printing.

A real good Prunella Boot for Ladies', only 60 cts. per pair, at BOREHAM'S, 232 Argyle Street.

BROWN and WEBB invite every Trader in Nova Scotia

H. H. FULLER & CO., Robertson's Circular Saws, Power's Wharf.

College of the Presbyterian Church.

THEOLOGICAL DEPARTMENT AT HALIFAX—*Prof. of Systematic Theology*, Rev Alex McKnight, D.D. *Prof. of Hebrew and Exegesis*, Rev John Currie. *Prof. of Church History and Pastoral Theology*, Rev Allan Pollok, D.D.

CONGREGATIONAL UNION OF NOVA SCOTIA AND NEW BRUNSWICK.

Keswick Ridge, N.B., Rev Simeon Sykes, (Chairman), *Sheffield, N.B.*, Rev Joseph Barker, (Statistical Sec'y); *St. John, N.B.*, Rev C. B. Woodcock; *Yarmouth*, Rev Alex McGregor, (Missionary Sec'y); *Chebogue*, Rev James Shipperley; *Liverpool*, Rev D. McGregor, B.A., (Secretary); *Milton*, Rev Enoch Barker; *Brooklyn and Beach Meadows*, Rev Horace Peckover; *Pleasant River and Ohio*, Mr. D. Hickey; *Canning*, Mr. G Fuller; *Maitland, Hants Co.*, Rev J. B. Hawes; *Noel and Selma*, Rev J. W. Cox; *Economy*, Rev M. Rose; *Manchester*, Rev Jacob Whitman; *Margaree, C.* Rev Wm Peacock; J. B. Wodrow, St. John, N. B., (Treasurer).

FREE BAPTIST CONFERENCE.

Yarmouth County—Rev Wm M. Knollin, Yarmouth; Rev F. Babcock, Tusket; Rev C. Cann and Rev J. F. Smith, Beaver River; Rev S. K. West, Deerfield; Rev D. Oram, Upper, Argyle; Rev W. Weston, Upper Pubnico. *Shelburne County*—Rev A. Swim, Bear Point; Rev T. O. DeWitt, Cape Sable Island; Rev W. Downey and J. I. Porter Barrington; Rev Edwin Crowell, Port Latour. *Queens County*- Rev S. N. Royal, Port Medway. *Kings County*—Rev Mr. Vanwort, Black Rock; Rev J. Cox, Canning. *Hants County*—Rev Geo E. Sturges, Walton. *Halifax County*—Rev John M. Lowden, Halifax.

AFRICAN BAPTIST ASSOCIATION.

Halifax, Rev James Thomas. *Beech Hill*, Rev Alex Bailey; *Preston*, Rev Geo Carvey; *Carle on, N. B.*, Rev Saml R. Walls. This Association meets the first Saturday in September of each year.

BRITISH METHODIST EPISCOPAL.

Rt Rev R. R. Disney, Bishop, *Chatham, Ontario*. *Halifax*, Rev C. W. Dorsey, District Book Steward; Rev Jessie Coleman. *Liverpool*, Rev G. H. S. Bell, Secretary of Conference. *Shelburne*, Rev. George W. Smith. *Yarmouth*, Rev G. W. Brown. *Amherst*. Rev T. Dallas. *St. John and Carleton*. Rev. W.C. Brooks. *Guysborough*, Rev. Charles Hamilton. *St. Thomas, Danish W. I.*, Rev E. McI. Harper, Rev. W. J. A. Johnson.

EDUCATIONAL DEPARTMENT.

UNIVERSITY OF HALIFAX.

SENATE.—*Chancellor*, Rev. George W. Hill, D.C.L., Vind.; *Vice-Chancellor*, William J. Stairs, Esq.

FELLOWS.—Hon Mr Justice Wilkins, D.C.L., Vind; Hon S. L. Shannon, D.C.L., Vind; Rev Principal Ross, D.D., Queen's Coll, Ont; Professor George Lawson, PH.D., LL.D., McGill Coll; Rev Professor

A real good Prunella Boot for Ladies', only 60 cts. per pair, at BOREHAM'S, 232 Argyle Street.

Vessels' Outfits complete—for sale by PICKFORD & BLACK, 51 Upper Water Street. See page 11.

To visit their new Drug Warehouse, Hollis Street, Halifax.

H. H. FULLER & CO., Scythe and Grind Stones, head Power's Wharf.

McKnight, D.D.; Rev President Dart, D.C.L., Vind; Rev John Ambrose, A.M., Vind; Rev Thomas J. Daly, M.A., St Mary's; Rev Ronald McDonald, A.B., St Mary's; Hon P. Carteret Hill, D.C.L., Vind., (Provincial Secretary); Professor D. F. Higgins, A.M., Acadia; Edward Farrell, Esq, A.B., St Mary's, M.D., M.P.P.; Matthew H. Richey, Esq, (Mayor of Halifax); David Allison, LL.D., Victoria Coll, Ont., (Supt of Education); President James R. Inch, LL.D, Sackville; Hon Lawrence G. Power, A.B, St Mary's; Rev E. M. Saunders, A.M., Acadia; John S. D. Thompson, Esq, M.P.P., Barrister-at-Law; R. S. Black, Esq, M.D, L.R.C.S., Edinburgh; Alexander P. Reid, Esq, M.D., L.R.C.S., Edinburgh; Hon Judge Johnston, M.A; Rev A. McGregor; Rev D. Honeyman, D.C.L., Vind; Rev F. A. Higgins, M.A., Acadia. *Registrar*, F. C. Sumichrast, Office, 12 Prince St, Halifax. *Chairman of Convocation*, M. B. Daly, Esq., B.A. *Clerk of Convocation*, B. H. Eaton, M.A.; Office, Hesslein Building, Hollis St., Halifax.

DALHOUSIE COLLEGE AND UNIVERSITY, HALIFAX.

BOARD OF GOVERNORS—Hon Sir Wm Young, Knight, Chief Justice of Nova Scotia, *Chairman*. Hon Charles Tupper, C.B., M.D., M.P., Hon J. W. Ritchie, Judge of Supreme Court of Nova Scotia, Hon S. L. Shannon, Q.C., Very Rev Geo M. Grant, D.D., Principal, Queen's University, Ont, James F. Avery, M.D, William J. Stairs, Esq, Vice-Chancellor of the University of Halifax, Hon Jeremiah Northup, *Senator*, Hon Alfred G. Jones, Esq, M.P., Minister of Militia, William P. West, Esq, M. H. Richey, Esq, Mayor of Halifax, *ex officio*, Herbert A. Bayne, M.A., PH D, President Alumni Association, *ex officio*, George Thomson, Esq, *Treasurer*. William M. Doull, Esq, *Secretary*.

FACULTY OF ARTS—Very Rev Principal Ross, D.D., *Professor of Ethics and Political Economy*. Rev William Lyall, LL.D., *Professor of Logic and Metaphysics*. Charles Macdonald, M.A., *Professor of Mathematics*. John Johnson, M.A., *Professor of Classics*. George Lawson, PH.D., LL.D., *Professor of Chemistry and Mineralogy*. James DeMill, M.A., *Professor of History and Rhetoric*. John J McKenzie, M.A., PH D., *Lecturer in Natural Philosophy*. James Liechti, Esq, *Tutor in Modern Languages*.

DEPARTMENT OF SCIENCE—Very Rev Principal Ross, D.D., *Professor of Political Economy*. Charles Macdonald, M.A, *Professor of Mathematics*. John Johnson, M.A., *Professor of Latin*. George Lawson, PH.D., LL.D., *Professor of Inorganic Chemistry and Biological Science*. James DeMill, M.A., *Professor of English*. James Leichti, *Professor of French, German and Spanish*. John J. MacKenzie, M.A., PH.D., *Professor of Experimental and Mathematical Physics*. Herbert A. Bayne, M.A., PH.D., *Professor of Organic Chemistry and Chemical Analysis*. Rev David Honeyman, D.C.L., *Professor of Geology, Palæontology, Mineralogy*.

TERMS.—The Winter Session for 1878-9 commences on Wednesday, Oct 30, 1878, and ends on April 23, 1878. The Summer Session commences on Monday, April 28, 1879, and closes July 11, 1879.

INCORPORATED ALUMNI.—Herbert A. Bayne, M.A., PH.D., *President*. John H. Cameron, B.A., *Vice-President*. James McG. Stewart, B.A., *Secretary*. James Forrest, M.A., *Treasurer*. Robert Sedgewick, B.A.,

Sleigh Bells always on hand, in various patterns—A. M. BELL, head of Bennett's Wharf Halifax.

Insurance Policies, Receipts, Note Circulars, Headings and Envelopes, printed neatly by N. S. PRINTING CO.

BROWN and WEBB, Wholesale Druggists, Halifax.

er's Wharf.

Rev John
ary's; Rev
Hill, D.C.L.,
N., Acadia;
Matthew H.
ctoria Coll,
, Sackville;
nders, A.M.,
Law; R. S.
, Esq, M.D.,
McGregor;
A., Acadia.
Chairman
tion, B. H.

ALIFAX.

ight, Chief
C.B., M.D.,
ova Scotia,
, Principal,
n J. Stairs,
n Jeremiah
r of Militia,
x, *ex officio*,
n, *ex officio*,
, *Secretary*.
Professor of
Professor of
r of Mathe-
ge Lawson,
nes DeMill,
M.A., PH D.,
in Modern

, D.D., *Pro-*
Professor of
ge Lawson,
cal Science.
Professor of
PH.D., *Pro-*
A. Bayne,
l Analysis.
alæontology,

Wednesday,
ession com-
.
, *President.*
wart, B.A.,
wick, B.A.,

nx.

Insurance Policies, Receipts, Note Circulars, Headings and Envelopes, printed neatly by N. S. PRINTING CO.

We invite intending purchasers to an examination of our Stock, at BORNHAM'S, 288 Argyle Street.

S. H. FULLER and CO., Patent Horse Shoes, head of Power's Wharf.

Frank H. Bell, B.A., John Waddell, B.A., *Executive Committee, (with Officers).*

HALIFAX MEDICAL COLLEGE, HALIFAX, N. S.

(Incorporated by Act of Parliament.)

FACULTY OF MEDICINE—R. S. Black, M.D., L.R.C.S., Edin., *Emeritus Professor of Obstetrics and President of the Faculty.* Alex P. Reid, M.D., L.R.C.S., Edin. L.C.P., and S., Canada, *Professor of the Principles and Practice of Medicine, and Clinical Medicine.* W B. Slayter, M.D., M.R.C S.L., F.G.S., Lond., L.R.C.P. Eng., A. H. Woodill, M.D., *Professor of Obstetrics and the Diseases of Women and Children.* Edward Farrell, M.D., Archibald Lawson, M.D., M.R.C.S., Eng., *Professors of Principles and Practice of Surgery and Clinical Surgery.* John F. Black, M.D., *Professor of Materia Medica and Therapeutics.* John Sommers, M.D., *Professor of Physiology and Microscopy.* George L. Sinclair, M.D., New York, M.D., Univ. Halifax, *Professor of Anatomy.* D. A. Campbell, M.D., C.M., H. McD. Henry, LL.B., *Professors of Medical Jurisprudence.* B. G. Page, M.R.C.S., Lond., *Lecturer on Botany.* Mr W. H. Waddell, *Instructor in Practical Chemistry.* Mr C. E. Puttner, *Instructor in Practical Pharmacy.* Dr Campbell, *Demonstrator of Anatomy.* Dr. A. P. Reid, *Dean and Treasurer.* Dr. J. F. Black, *Registrar.* Dr A. Lawson, *Assistant Registrar.*

TECHNOLOGICAL INSTITUTE, HALIFAX.

(Established 1877.)

PATRONS—Hon Sir William Young, Kt, Chief Justice of Nova Scotia; Wm J. Stairs, Esq, Vice-Chancellor of the University of Halifax.

OFFICE BEARERS—*President*, Professor Lawson, PH D., LL.D.; *Vice-President*, John Sommers, M.D.; *Treasurer*, Rev David Honeyman, D.C.L.; *Secretary*, Herbert A. Bayne, M.A., PH.D.

FACULTY OF INSTRUCTORS—Professor Lawson, PH.D., LL.D., F.I.C., *Lecturer in Agricultural Chemistry and Botany.* Professor DeMill, M.A., *Lecturer in English.* Professor Liechti, *Lecturer in German, French and Spanish* John J. Mackenzie, M.A., PH.D., *Lecturer in Physics.* Rev David Honeyman, D.C.L., *Lecturer in Geology, Paleontology and Mineralogy.* John Sommers, M.D., *Lecturer in Zoology.* Henry Poole, F.G.S., (Inspector of Mines) and John Rutherford, M.E., *Lecturers in Mining.* Herbert A. Bayne, M.A., PH.D., *Lecturer in Industrial Chemistry.* John Jack, Esq, (Principal Morris Street School) *Lecturer in Mathematics.* Emil Vossnack, Esq, M.E., *Lecturer in Mechanical Engineering and Mechanical Drawing.* Forshaw Day, *Lecturer in Free-hand Drawing.* E. H. Keating, Assoc Inst C. E., (City Engineer) *Instructor in Civil Engineering.* Andrew Dewar, (Architect) *Lecturer in Architecture.* R. G. Fraser, (Government Analyst) *Demonstrator in Industrial Chemistry.* Edwin Gilpin, M.E., F.G.S., *Demonstrator in Assaying.*

[The particulars of other Colleges and Educational Institutions will be found in connection with the Denominational matters with which the Institutions are connected.]

TAIT & Wonson's Copper Paint—for sale by PICKFORD & BLACK—51 Upper Water Street. See page 11.

Canary, Hemp, Rape, Millet, and all BIRD SEEDS.

H. W. FULLER and CO., Domestic Cut Nails, head of Power's Wharf.

PUBLIC SCHOOLS.

COUNCIL OF PUBLIC INSTRUCTION—The Members of the Executive Council.

SUPERINTENDENT OF EDUCATION—David Allison, Esq, LL.D. *Clerk*, Rev Samuel Archibald.

EXAMINERS FOR THE PROVINCE, to examine and license Teachers —*Language*, Rev Geo B. Dodwell, M.A.; *School Management, Teaching, &c.*, Rev Jas Ross, D.D.; *Mathematics*, D. F. Higgins, A.M.; *History and Geography*, Rev Thos J. Daly.

NORMAL AND MODEL SCHOOLS, TRURO—*Method, and the Natural Sciences*, J. B. Calkin, M. A., Principal of the Normal College and Model School; *English Language, Geography, &c.*, Rev Jas. Christie; *Mathematics*, W. R. Mulholland; *Music*, Thomas Pemberton; *Model School Department*, Wilbert D. Dimock, A.M.; 2nd *Dep*, James Little; 3rd *Dep*, Miss M. A. Hamilton; 4th *Dep*, Miss Janet Archibald; 5th *Dep*, Miss Miller; 6th *Dep*, Miss Webster; 7th *Dep*, Miss Agnes Hamilton; 8th *Dep*, Miss Bessie Archibald; 9th *Dep*, Miss Russell.

Inspectors of Schools for Nova Scotia.

Annapolis, Leander S. Morse, Esq., Bridgetown; *Antigonish*, Angus McIsaac, Antigonish; *Cape Breton*, Alex. McKinnon, Sydney; *Colchester*, David H. Smith, Truro; *Cumberland*, Rev W. S. Darragh, Goose River; *District of Digby*, Rev John Ambrose, M.A., Digby; *District of Clare*, Rev E. D'Hommée, Clare; *Guysboro'*, Wm. Hartshorne, Guysboro'; *Halifax*, H. Condon, Education Office, Halifax; *Hants*, Rev J. D. McGillivray, Newport; *Inverness*, John Y. Gunn, Broad Cove; *Kings*, Colin W. Roscoe, Upper Canard; *Lunenburg*, G. W. Hiltz, M.D., Chester; *Pictou*, Daniel McDonald, New Glasgow; *Queens*, C. T. Andrews, M.D., Brookfield; *Richmond*, Rémi Benoit, D'Esconsse; *Shelburne*, A. C. A. Doane, Barrington; *Victoria*, Rev Kenneth McKenzie; *Yarmouth*, G. J. Farish, M.D., Yarmouth.

Commissioners of Schools.

Annapolis West—Revs H. D. DeBlois, T. A. Higgins, Richard Smith; and Peter Bonnett, Robt Mills, Whitman Armstrong, Wm V. Jones, Isaiah Delap, Israel Gilliatt, C. M. Forbes, Wm Dargie, John L. Rice, John D. Potter, Robert Troop.

Annapolis East—Revs L. M. Wilkins, W. G. Parker, John Brown, Caleb Parker; and Miner Tupper, Harding H. Morse, Jonathan Woodbury, M.D., Jesse Oakes, William Miller, B. H. Parker, A. M. Gidney, Beniah Spinney, Beriah Daniels, Wm H. Balcom, Lewis DeBlois, M.D., R. B. Durling, Edward Marshall.

Antigonish Co—Revs Hugh Gillis, Dr Chisholm, Wm Chisholm, Wm B. McLeod, Charles P. Martell, Ronald McGillivray, Hubert Gerrior, J. F. Forbes, Dr McGregor, James Fraser, John J. Chisholm, Alexander Chisholm, D.D., and Alexander McIntosh, M.D., Archibald McGillivray, Wm Chisholm, Thos M. King, Norman McDonald, Angus Smith, Donald McKenzie, Wm J. Beck, John C. McKinnon, M.D., Augus McGillivray, John D. Copeland.

Cape Breton Co—Revds Neil McLeod, Jas Quinan, John Shaw, J. Chisholm, Dr McLeod, John Quinan, Alexander Farquharson, R.

Haying Tools—A. M. BELL, head of Bennett's Wharf.

Real Farina Cologne, Genuine Lubin's Perfumes,

H. H. FULLER and CO., Noble's Patent Dynamite, Power's Wharf.

Grant, C. Croucher, D. McDougall, John Murray, Michael McKenzie, Donald Sutherland; and C. H. Harrington, Lauchlin Robertson, E. T. Moseley, Alexander McGillivray.

District of Colchester—Revs Robert Grant, J. I. Baxter, James McLean; and W. A. Fulmore, W. E. McRobert, M. D., Thos S. Delaney, J. B. Dickie, George Reading, Samuel Rettie, Jno King, Israel Longworth, Robert G. Rutherford, E. Tupper, junr., Robert Gammell, F. R. Parker, Thos. Chisholm, J. L. Peppeard, M.D., Joseph C. Crowe, Cyrus Eaton, A. C. Page, M.D., Jacob Harvey.

District of Stirling—Rev Thos Sedgwick; and Robert L. Byers, John Irvine, E. D. Roach, M.D., John Bonyman, W. M. Blackwood, John Miller, John Clark, John McKay.

District of Cumberland—Revs G. Townshend, D. A., Steele; and Gilbert Seaman, Charles Lawrence, Cyrus Bent, R. McLean, J. C. Brundage, Abram A. Stevens, John Bragg, John Baker.

District of Parrsboro'—T. D. Dickson, E. Vickery, W. Y. King, Thomas Kirkpatrick, Charles Smith, Jesse Fullerton.

District of Digby—Revds P. J. Filleul, J. H. Saunders, M. J. Driscoll; and G. Henderson, Stephen Marshall, Wm F. Potter, Wm H. Taylor, Jno S. McNeile, Calvin Raymond, R. S. FitzRandolph, C. D. Jones, A. D. Hoyt, G. H. Dunbar.

District of Clare—Very Rev'd James Daly, V. G., Revs John M. Gay, and ——— Brown; J. G. Nowlan, Esq., Jean P. Thibaudeau, Esq., Anselme M. Comeau, Esq., James Stuart, Esq., Ange Blin, Esq., Messrs. C. Mande Melancon, Timothy Sullivan, Pierre J. Belliveau, Augustin F. Comeau, Jeremiah McLaughlin, Pierre S. Godet.

District of Guysborough—Revds H. H. Hamilton, James Buckley, M. Tompkins, Jonathan Borden, Michael Laffin, M. McPherson; and Chris Jost, John Mahoney, E. J. Cunningham, Wm Moir, H. R. Cunningham, Thos Condon, Abraham N. Whitman, Donald Gunn, James Purcell.

District of St. Mary's—Revds Henry Eagles, Richard Johnson, Robt Cumming; and Neil Gunn, A. P. McKenzie, Alex Cumminger, Allan McQuarrie, John A. McDonald, Alexander Sinclair, Dr. Campbell, Wm D. R. Cameron, John McDaniel, Alex. Anderson.

City of Halifax—John S. D. Thompson, (Chairman,) James J. Bremner, (Vice-Chairman,) Augustus W. West, Daniel Cronan, Hon L. G. Power, Joseph S. Belcher, William Ackhurst; and Samuel H. Brookfield, W. D. Harrington, William Nisbet, Alexander Forsyth, M. J. Power. *Supervisor*, Benjamin Curren, D.C.L. *Secretary*, C. C. Vaux, *Office*, 95 Hollis Street.

Western District Halifax Co—Revs Alex Stuart, John Woods, P. L. Madden, P. Danahar, E. Kennedy, John Abbott; and Dominic Farrell, Jno E. Shatford, George J. Longard, James W. Turner, Jas Thompson.

Rural District Halifax Co—Revs Robert Sedgwick, D. McKinnon; and Ezekiel Sybley, H. A. Gladwin, David Archibald, John Geddes, Charles N. Fuller, Charles N. Sprott, David Archibald, 16th, J. D. Tupper, J. Taylor, W. Artz, George H. Madill.

Imported by BROWN and WEBB, from the Manufacturers.

PICKFORD & BLACK, Wharf Proprietors, Water Street—51 Upper Water Street. See page 11.

H. H. FULLER and CO., American 3 and 4 Ply Rubber Belting.

East District Halifax Co—Revs Robert Jamieson, Alfred Dickie, Edward Ansell, James Rosborough, Charles Underwood; and Henry Leslie, William Hall, A. M. Barton, William Anderson, W. H. Tidmarsh, Alex. Leslie, Jos Martin, John Kirker, David Archibald, John Balcam.

District of East Hants—Revds Jno Cameron, Jacob McLellan, L. G. McNeill; and Isaac O'Brien, Wm Hamilton, Wm Casey, Jno McLearn, Hugh McLearn, Saml Blois, D. McLean, M.D., Jas McKenzie, George W. Smith.

District of West Hants—Revds Thos Maynard, M.A., J. Bancroft, John Carmody; and M. H. Goudge, M.P., Charles Mumford, Hiram Smith, Andw Shaw, Shubael Dimock, George DeWolf, Thos Aikins.

District of North Inverness—Revds M. Stewart, Peter Fisett, Alex Grant, Donald Chisholm; and Sam Campbell (Chairman), Thos Ethridge, Jno G. Crowdis, Donald McLeod, Lauchlin McDougall, Malcom McKay, Donald McLellan, Lauchlan McDonald, Farquhar McRae, Murdoch McKinnon.

District of South Inverness—Revds Kenneth J. McDonald, Colin Chisholm (Chairman), Donald McIsaac, Archibald McKenzie, Arch Chisholm, A. F. Thomson; and Hon Peter Smyth, Hugh Cameron, M. D., John Murray, E. D. Tremain, Duncan Campbell, M.D., John McIntosh, M.D., and George C. Lawrence.

Kings Co—L. DeV. Chipman, Thos Farnsworth, Holmes E. Marsters, M.D., John N. Bowles, Jno Foster, Amos Black, George W. Fisher, Wm Eaton, E. A. Moren, D. Rupert Eaton, S. R. Tupper, Ben Kinsman, Adolphus Bishop, Leonard N. Ilsley, Abr Ellis, Chas J. Tobin, Wm Magee, Leonard Fitch, Andrew Borden, Michael Lonergan, Arnold S. Burbidge, James Lyons, J. M. Roscoe, Rufus Burgess, Johnston Patterson, Russell Caldwell, Irad Benjamin, James F. Manning, Stanley Eaton, A. Stanley Fisher.

District of Lunenburg—Revs Henry L. Owen, Chas Cossmann, Wm Duff, D. McMillan, Thomas Rogers, D. L. Roth; and R. Lindsay, Matthew Ernst, James Zwicker, Lewis Anderson, Edw Morgan, Morton Wheelock, John Morash, Henry Schnare, Samuel Risser, Gideon Langille, George Eisenhauer.

District of New Dublin—Revs W. E. Gelling, Daniel McGregor, A. Jordon, J. H. Hunton; and L. W. Drew, T. K. Cragg, W. V. Andrews, Thomas T. Keefler, Robt Dawson, Martin Sperry, Jas McKean, Geo Baker.

District of Chester—Revs I. J. Skinner, J. Norwood, P. Holden; and George Richardson, Jas H. Hiltz, Edward Heckman, Jno Church, E. P. Butler, J. Duncan.

District of North Pictou—Revs A. W. Herdman, H. B. McKay, R. McCunn, Ranald McDonald, Alex Ross; and Daniel Hockin, John D. McLeod, James McLean, Jos Gordon, Saml Archibald.

District of South Pictou—Revs J. Stewart, D. B. Blair, W. Stewart, A. McGillivray, E. A. McCurdy; and J. McKay, G. W. Underwood, W. Fraser, Alexander Grant, Robt McNeill, Adam C. Bell, D. McDonald, Jno McPhie.

Scythes, Griffin's Double Refined and American Clipper—A. M. BELL, head of Bennett's Wharf, Halifax.

Call at N. S. PRINTING CO.'S Office for Estimates for all kinds of Printing.

Genuine Florida Water, Real West India Bay Rum,

R. H. FULLER and CO., American Chopping Axes, Power's Wharf.

District of South Queens—Revds G. O. Gates, Duncan McGregor, J. A. Smith; and Geo W. Barss, Hugh Houston, James Forbes, Don Campbell, Jno R. Hall, Enoch Steadman, Eldred Cahoon, Geo S. Parker, J. N. Mack, H. G. Farish, T. R. Patillo, Thomas Kempton, Simeon Cahoon.

District of North Queens—Zebulon G. Murray, Stephen Smith, John Middlemass, Benjm L. Telfer, Wm E. Freeman, Robt Bryden, Edw P. Freeman, Jno Lacey, A. J. Ledbetter, Uriah Johnson, Frans Kempton, Thos H. Grady, T. B. Harlow.

Richmond Co—Revs John McDougall, F. M. M. Young, Charles P. Martell, D. J. McIntosh, James M. Quinan, J. E. Ethier; and Wm Crichton, E. P. Flynn, David Gruchy, John Freehill, Peter Bosdet, Wm LeVesconte, Isaac LeVesconte, Simon Terrio, Edward Gagnon, Joseph Matheson.

District of Shelburne—Revs T. H. White, D. D., E. Millar, E. N. Archibald; and W. T. Kelley, R. G. Irvin, J. G. Allen, Robt Currie, Joseph Walters, N. W. White, Robert Freeman.

District of Barrington—Revds J. I. Porter, W. H. Richan; and Gabriel Robertson, J. B. Lawrence, Henry Chute, Theodore Nickerson, T. W. Wilson, Arthur Doane, Frank Homer, James Snow, Wm B. Smith, J. K. Wilson, M.D.

Victoria Co—Revs A. McIntosh, Peter Clark, Alex F. McGillivray, and A. H. McAuley; and Alex Cameron, Wm Jones, Peter McLean, Alex Tayler, Don McLean, Seymour Foyle, Don McLean, Angus J. McIver, Kenneth McKenzie, Luther McLeod, Donald McLean, Donald McRae, John McLennan, Donald Morrison, Alex Jones, A. Munro.

District of Yarmouth—Charles E. Brown, Nathan Hilton, John W. Moody, Chas W. Clements, Stephen N. Allen, George Crosby, Amos Hilton, Jr, W. H. Moody, R. B. Brown, Harris H. Crosby, James Cain.

District of Argyle—Rev J. Manning; Enos Gardner, Michael Surette, David D'Entremont, Nathaniel Travis, James A. Hatfield, P. L. Hatfield, James M. Lent, Anselm O. Potier, James Nickerson, Melford Sims, Edward S. Perry.

COMMERCIAL DEPARTMENT.

BANKS.

HALIFAX BANKING COMPANY. [Established 1825.]

Capital $500,000 paid up.

W. M. Harrington, (Prest), Robie Uniacke, (V. P.) Frederick D. Corbet, Thomas Bayne, L. J. Morton. Cashier, Saml H. Black. Accountant, C. A. P. Franklyn, Teller, M. G. Black. Discount Clerk, W. G. Greenwood, Ledger Keeper, A. F Lloyd. Clerk, A. Bayne. Messenger, P. Smith. *Agents.*—Parrsboro', A. S. Townsend; Truro, Charles Blanchard. Discount days—Daily, except Saturday.

Always kept by BROWN and WEBB, direct Importers.

Children's Boots and Shoes, best assortment in the City, at BORHAM'S, 232 Argyle Street.

Call at N. S. PRINTING CO.'S Office for Estimates for all kinds of Printing.

PICKFORD & BLACK—Importers Welsh Bolt Iron—51 Upper Water Street. See page 11.

H. H. FULLER & CO., Tin Plate, IC, IX, DC, DX, head Power's Wharf.

BANK OF NOVA SCOTIA. [Established 1832.]

Capital $1,000,000.

Directors, John S. Maclean, (Prest), John Doull, (Vice-Prest.) Daniel Cronan, J. J. Bremner, S. A. White. Cashier, Thomas Fyshe. Accountant, E. H. Taylor. Tellers, J. B. Forgan, James Yeoman. Clerks, D. C. Chalmers, W. Thompson, M. Whidden, H. A. Flemming, James Pope, G. R. Chisholm, A. M. K. Doull, E. L. Johnstone, F. Kinsman. Messengers, George Anderson, John Anderson. Agents—*Pictou*, Howard Primrose: *Yarmouth*, James Murray; *New Glasgow*, James W. Carmichael; *Sydney, C. B.*, Hon Thos D. Archibald; *Kentville*, L. DeV. Chipman; *Bridgetown*, T. D. Ruggles; *Digby*, George Henderson; *Amherst*, John M. Hay; *St. John, N. B.*, J. M. Robinson. Discount days—every week day except Saturday.

BANK OF BRITISH NORTH AMERICA. [Established 1836.]

Capital, £1,000,000 Sterling.

Head Office, London. Sec'y, R. W. Bradford. Head Office in the Colonies, Great St James Street, Montreal. General Manager, R. R. Grindley. Inspector, W. Grindlay.

HALIFAX BRANCH—Manager, Jeffrey Penfold. Accountant, A. E. Ellis. Teller, D. Robertson. Clerks, T. S. Hill, J. A. Russell, L. E. Dodwell, W M. Dustan. Messenger, P. Popham. Discount, daily.

UNION BANK OF HALIFAX. [Established 1856.]

Capital £250,000.

Direc[illegible] as A. Moren, (Prest), Jno Gibson, Edw Smith, W. P. West Wm J. S[illegible] Hon Robt Boak, M. P. Black. Cashier, W. Sawers Stirling, Accounta[illegible] [illegible]. Y. Clarke. Teller, E. H. Reeves. Clerks, E. L. Thorne, J. J. P. Joplin. Messenger, T. Skinner. Agents—*London*, London and Westminster Bank; *Montreal*, La Banque du Peuple; *New York*, National Bank of Commerce; *Boston*, Merchants' National Bank; *Annapolis*, A. Shearer, Agent. Discount days—every week day.

MERCHANTS' BANK OF HALIFAX. [Established 1864.]

Capital, $1,000,000.

Directors—Thos E. Kenny, (Prest), Hon. Jeremiah Northup, Senator, (V. P.), Michael Dwyer, James Butler, Thomas A. Ritchie, Allison Smith. Cashier, Geo McLean. Accountant, D. H. Duncan. Tellers, F. H. Annand, A. H. Higginson. Clerks, J. W. Young, John T. P. Knight, K. F. Paulin, W. F. Mitchell, Wm H. Ray, G. H. Mackenzie. Messenger, Jas Anderson. Agents.—*Antigonish*, T. M. King; *Bridgewater*, Andrew Gow; *Charlottetown, P. E. I.*, Owen Connolly; *Maitland*, George Frieze; *Pictou*, William Ives; *Summerside, P. E. I.*, Stephen McNeill; *Sydney, C. B.*, J. E. Burchell; *Truro*, Martin Dickie; *Weymouth*, Colin Campbell, jr. Discount days—every week day except Saturday.

PEOPLE'S BANK OF HALIFAX. [Established 1864.]

Capital, $600,000 paid up.

Directors, George H. Starr, (Prest), R. W. Fraser, (V. P.), William J. Coleman, A. W. West, Patrick Power, Charles H. M. Black. Cashier, Peter Jack. Accountant, R. T. Braine. Teller, Henry J. Parker. Clerks, R. A. Woodill, M. H Richey, Jr. Messenger, G. H. Wiswell. Agents—*Wolfville*, A DeW. Barss; *Lockeport*, Austin Locke. Discount days—every week day except Saturday.

Scythe Snaths, American and Canadian—A. M. BELL, head of Bennett's Wharf, Halifax.

Cards, Circulars, Bill Heads, Posters, &c., neatly printed and cheaply, by the N. S. PRINTING CO.

Ladies' Boots, all Styles and Prices, at BOREHAM'S, 232 Argyle Street.

Pure Medicinal Cod-Liver Oil, from Newfoundland.

H. H. FULLER and CO., oxide of Iron Paint, head of Power's Wharf.

BANK OF YARMOUTH. [Established 1864.]

Capital, $400,000.

Directors, L. E. Baker, (Prest), C. E Brown, (V. P.) Hugh Cann, John Lovitt, J. W. Moody. Cashier, Thomas W. Johns. Accountant, H. G. Farish. Teller, Wm E. Perry. Clerk, F. E. Dunham.

COMMERCIAL BANK OF WINDSOR. [Established 1866.]

Capital $500,000.

Directors, Godfrey P. Payzant, (Prest), Wm Dimock, Benjm D. Fraser, M.D., E. W. Dimock, Andrew P. Shand. Cashier, Walter Lawson. Accountants, Lewis T. Dimock, Charles W. Payzant. Solicitors, W. H. and A. Blanchard.

EXCHANGE BANK OF YARMOUTH. [Established 1869.]

Capital, $400,000.

Directors, A. C. Robbins, (Prest), G. .B Doane, (V. P.) Aaron Goudey, A. F. Stoneman, W. D. Lovitt, L. Cann, J. H. Killam. Cashier, Alex S. Murray. Teller, T. V. B. Bingay, jr. Clerk, Eben McGregor.

BANK OF LIVERPOOL. [Established 1872.]

Capital, $500,000.

Directors, Dr. Forbes M.P., (President), Thomas Rees, (V.P.,) J. W. Barss, Joseph Innis, J. A. Shaw. Manager, John A. Leslie.

PICTOU BANK. [Established 1874.]

Capital $500,000. Paid up $200,000.

Directors, John Crerar, (Prest.), R. P. Grant. (V. P), J. R. Noonan, Robt Doull, Isaac A. Grant, James Kitchen. Donald Fraser. Manager, Thos. Watson. Cashier John McKeen. Clerk, W D. Meynell.

BANK OF MONTREAL.

Capital, $12,000,000. Reserve $5,500,000.

Head Office, Montreal. President, George Stephen. General Manager, R. B. Angus. Halifax Branch—Manager, F. Gundry.

Branches at St John, N.B., Quebec, Toronto, Hamilton, London, Ottawa, Kingston, Cornwall, Brockville, Perth, Belleville, Cobourg, Port Hope, Lindsay, Peterborough, Sarnia, Simcoe, Stratford, St Mary's, Elora, Brantford, Guelph, Godrich, Picton, Newcastle, N. B., London, G. B., New York, U. S.

The hours of business at the above Banks are from 10 A.M. to 3 P.M., except on Saturdays, when they close at 1 p m.

DOMINION SAVINGS' BANK.

This Bank is kept in the New Provincial Building. Hours of attendance, daily from 10 to 3 o'clock, except on Saturdays. Cashier, Jno R. Wallace. Clerks, A. C. Johnston. T. B. Cotter, J. H. Balcom. Messenger, Michael Austin. Closes at 1 o'clock on Saturday.

Ladies' Boots, all Styles and Prices, at BOREHAM'S, 232 Argyle Street.

Cards, Circulars, Bill Heads, Posters, &c., neatly printed and cheaply, by the N. S. PRINTING CO.

PICKFORD & BLACK—Spikes, Wrought and Cut—51 Upper Water Street. See page 11.

BROWN and WEBB, Wholesale Druggists, Halifax.

H. H. FULLER & CO., V. M. Sheet Zinc, head of Power's Wharf.

INSURANCE COMPANIES AND AGENCIES.

MARINE.

NOVA SCOTIA MARINE INSURANCE ASSOCIATION.—Hon A. G. Jones, (Prest), John S. McLean, (V. P.) Directors, John Doull. J. F. Kenny, James Butler, James J. Bremner. Sec'y, John Strachan, 50 Bedford Row.

MERCHANTS' MARINE INSURANCE COMPANY—Capital, $200,000. Directros, J. S. Belcher, (Prest), John Duffus, George Mitchell, Wm P. West, Danl Cronan, Wm Esson, Wm J. Lewis. Auditors, Peter Ross, Thos Abbott. Sec'y, Chas W. Wright, 50 Bedford Row.

ATLANTIC MARINE ASSOCIATION—Directors, W. H. Hart, (Prest), J. T. Wood, Thos E. Kenny, G. R. Anderson, F. G. Parker, Allison Smith, (V. P.), Robt Morrow. Sec'y, P. W. Creighton.

OCEAN MARINE INSURANCE ASSOCIATION—Directors, Jno Taylor, (Pres) Jas. S. Morrow, Hon Jer Northup, Wm. Lawson, Aug. W. West, (V. P.,) Geo J. Troop, Adam Burns. Sec'y, B. W. Salter.

CHEBUCTO MARINE INSURANCE ASSOCIATION.—R. I. Hart, (Prest.), George McKenzie, (V. P.), John Pugh, Robert Taylor, Joseph Seeton, Edward Morrison, M. Carney. Sec'y, J. Tremaine Twining. Office, Bedford Row.

COBEQUID MARINE INSURANCE COMPANY, TRURO—Directors, Charles Blanchard, (Prest), Jas Crowe, J. F. Blanchard, Nelson Murphy, Capt Chas Cox, Jacob Frieze, John Yuill. Auditors, A. M. Cochran, Geo. Campbell. Sec'y and Treas., Jas K. Blair.

TRURO MARINE INSURANCE COMPANY—Directors, John B. Dickie, (Pres), Samuel Rettie, C. B. Archibald, W. E. McRobert, M.D., and Thos McKay. Auditors, A. H. Patterson and G. Clish. Sec'y, Geo P. Nelson.

AVON MARINE INSURANCE COMPANY, WINDSOR—Directors, William Dimock, (Prest,) B. Smith, C. B. Bowman, George W. Churchill. Sec'y and Treasurer, D. P. Allison. Auditors, E. W. Dimock, G. P. Payzant.

WINDSOR MARINE INSURANCE COMPANY, WINDSOR—Directors, G. P. Payzant, (Prest), Jno Stirling, Edwd O'Brien, Captain Thomas Aylward. Sec'y and Treas., W. H. Blanchard. Auditors, B. Smith, William Dimock.

SHIPOWNERS MARINE INSURANCE COMPANY OF WINDSOR—(Limited—Directors, E. W. Dimock, (Prest), Shubael Dimock, (V. P.), Bennett Smith, John B. North, M. P. P., John A. Harvie, George Mounce, Mark Curry. Sec'y, Allen Haley.

PICTOU HOME MARINE INSURANCE ASSOCIATION—Directors, Roderick McKenzie, (President,) Robert P. Fraser, Howard Primrose, James Yorston, J. W. Gordon. Broker, Hon Robt P. Grant.

PICTOU MUTUAL MARINE INSURANCE ASSOCIATION—Directors, Daniel Hockin, (President.) Wm Ives, Alex J. Patterson, James Hyslop, C. Dwyer. Broker, Geo Glennie. Halifax Agent, W. S. Salter, 5 Prince Street.

ST. LAWRENCE MARINE INSURANCE ASSOCIATION OF PICTOU—Directors, John Crerar, (President,) John R. Noonan, R. S. Dawson, James Stalker, David S. Crerar. Broker, Robt Doull.

DOMINION MARINE INSURANCE ASSOCIATION, RIVER JOHN—Directors, James Kitchen, (Prest,) John Henry, John McKenzie, Arch McKenzie, Chas McLennan. Broker, William Lauder.

ATLANTIC INSURANCE COMPANY, YARMOUTH—Directors, Geo B. Doane.

A. M. BELL—Hardware—head of Bennett's Wharf, Halifax.

Good Value, for money paid, obtained at the Office of the N. S. PRINTING CO.

Sulphuric and Muriatic Acids, heavy stock and low prices,

H. H. FULLER and CO., "Hoyt's" Leather Belting, Power's Wharf.

(Prest), John K. Ryerson, Bowman Corning, Hugh Cann, John H. Killam, Geo H. Lovitt, B. Hilton. Sec'y, Jno Killam.

ACADIA INSURANCE COMPANY, YARMOUTH—Directors, Nathan Moses, (Prest), Wm Burrill, jr., Benj Murphy, A. Goudey, Samuel J. Hatfield, Z. Goudy, Joseph Burrell. Sec'y, T. V. B. Bingay.

COMMERCIAL INSURANCE COMPANY, YARMOUTH—Directors, A. C. Robbins, (Prest), W. K. Dudman, L. Cann, Andw Lovitt, Jonth Horton, N. Churchill, T. M. Lewis. Sec'y, G. G. Sanderson.

MARINE INSURANCE COMPANY, YARMOUTH—Directors, J. W. Moody, (Prest), Saml M. Ryerson, Dennis Horton, L. E. Baker, George H. Guest, A. F. Stoneman. John Murphy. Sec'y, S. B. Murray.

PACIFIC INSURANCE COMPANY, YARMOUTH—Directors, Thos Killam, (Prest), John Lovitt, N. B Lewis, W. H. Moody, W. D. Lovitt, F. Dennis, W. A. Cann. Secretary, W. A. Chase.

ORIENTAL INSURANCE COMPANY, YARMOUTH—Directors, W.m Law, (Prest), Jacob Bingay, James J. Lovitt, J. B Lovitt, Henry Lewis, Abram M. Hatfield, Robert Ellenwood. Secretary, Job Hatfield.

MAITLAND MARINE INSURANCE CO—President, Nelson Murphy. Directors, Chas Cox, Alex A. McDougall, Alfred Putnam, Archibald McCallum, Isaac Douglas, Jas K. Blair. Auditors, A. M. Cochran, Osmond O'Brien, Sec'y and Treas., Geo. W. T. Irving.

NEW GLASGOW MARINE INSURANCE ASSOCIATION—(Incorporated.) Directors, J. W. Carmichael, (Prest), James W. Jackson, James D. McGregor, J. R. Carmichael, John Miller, John R. Smith, Angus Chisholm. Sec'y, G. W. Underwood.

MERCHANTS' MARINE INSURANCE COMPANY OF CANADA. — Capital, $1,000,000. Agent for Nova Scotia, C. J. Wylde, 70 Bedford Row.

ANCHOR MARINE INSURANCE COMPANY OF TORONTO. —Capital, $500,000. Hon W. P. Howland, C. B., (Pres.) Thomas L. DeWolf, Chairman. Henry N. Paint, Agent for Nova Scotia, 56 Bedford Row.

WESTERN ASSURANCE COMPANY.—Head Office, Toronto. Capital, $800,000. J. Scott Mitchell, Agent, cor Prince Street and Bedford Row.

PROVIDENCE, WASHINGTON, MARINE INSURANCE COMPANY OF PROVIDENCE, RHODE ISLAND.—H. St George Twining, General Agent, 60 Bedford Row.

BRITISH AMERICA MARINE ASSURANCE COMPANY OF TORONTO.—Assets, $1,200,000. William S. Salter, Agent, 5 Prince Street.

FIRE.

HALIFAX FIRE INSURANCE COMPANY—Authorized Capital, $400,000. Directors, Jno Gibson, (Prest), John P. Mott, (V. P.,) Geo Esson, Daniel Cronan, Robie Uniacke, John L. Barry. Sec'y, Richd Tremain, 60 Bedford Row.

ACADIA FIRE INSURANCE COMPANY—Capital $400,000. Directors, Hon Robt Boak, (Prest), Jas A. Moren, Hon A. G. Jones, Wm J. Coleman, Edwd Smith, Wm P. West, Geo Mitchell. Sec'y, Jno H. Harvey, Bedford Row.

ROYAL CANADIAN INSURANCE COMPANY.—Local Board of Directors, J. B. Duffus (Chairman), T. E. Kenny, A. W. West, W. J. Lewis, Wm. Esson, W. M. Harrington. Office, corner Prince Street and Bedford Row. J. Scott Mitchell, Agent.

PICKFORD & BLACK, Agents for Tarr and Wonson's Copper Paint—51 Upper Water Street. See page 11.

We are constantly adding to our stock and shall endeavor to please all Customers, at BOREHAMS, 252 Argyle Street.

BROWN and WEBB, Wholesale Druggists, Halifax.

H. H. FULLER and CO., Noble's and Hoare's Varnish, Power's Wharf.

LANCASHIRE FIRE INSURANCE COMPANY.—Capt George T. Sinclair, Agent, 166 Hollis Street.

IMPERIAL FIRE INS. COMP'Y OF LONDON---Capital £1,600,000. stg. Agent, M. B. Daly, Hollis Street.

PHŒNIX FIRE INS. COMP'Y OF LONDON--Agent, Wm Hare, 171 Hollis St.

SCOTTISH COMMERCIAL INSURANCE COMPANY OF GLASGOW.—Capital, £2,000,000 stg. C. H. M. Black, Agent at Halifax, 60 Bedford Row.

ÆTNA INSURANCE COMP'Y OF HARTFORD, CONN.---Incorporated 1819. Charter Perpetual. Assets $7,000,000. Agents, W. L. Lowell & Co., Hollis street

ISOLATED RISK AND FARMERS FIRE INSURANCE COMP'Y OF CANADA. —C. J. Wylde, Agent.

BRITISH AMERICA FIRE ASSURANCE COMPANY.—Assets $1,200,000.—Agent, Frederick Allison, office over Halifax Bank.

NATIONAL FIRE INSURANCE COMPANY OF MONTREAL.—H. St. G. Twining, Agent, 60 Bedford Row.

HARTFORD FIRE INSURANCE COMPANY OF HARTFORD, CONN.—Assets $3,300,000.—Agents, W. L. Lowell & Co.

NORTHERN FIRE INS. COMP'Y OF LONDON AND ABERDEEN---Capital, £3,000,000 stg. Agent, G. C. Harvey, Central Wharf.

LIVERPOOL AND LONDON AND GLOBE INSURANCE COMPANY—Agent, C. J. Wylde, 70 Bedford Row.

COMMERCIAL UNION ASSURANCE COMPANY, OF CORNHILL, LONDON. Capital, £2,500,000. B. W. Salter and W. S. Salter, Agents at Halifax, 5 Prince Street.

STADACONA FIRE INSURANCE COMPANY OF QUEBEC.—G. M. Greer, General Agent for N. S.

WESTERN ASSURANCE COMPANY OF TORONTO.—Hon J. McMurrich, (Prest). B. Haldan, Managing Director. J. J. Kenny, Sec'y. James Boomer, Inspector. J Pringle, General Agent. G. M. Greer, Agent for N. S., 191 Hollis Street.

FIRE AND LIFE.

NORTH BRITISH AND MERCANTILE FIRE AND LIFE INS. COMP'Y---Capital, £2,000,000 stg. General Agent, Henry Pryor. Agents for Halifax, Farquhar, Forrest & Co.

QUEEN FIRE AND LIFE INS. COMP'Y OF LIVERPOOL, G. B.---Capital, £2,000 000 stg. Agent, Stephen Tobin: Office, Union Bank Building, Hollis Street (up-stairs).

ROYAL FIRE AND LIFE INS. COMP'Y OF LIVERPOOL, G. B.---Capital, £2,000,000 stg. Agent, James W. Hutt, Hollis street.

GUARDIAN FIRE AND LIFE INS. COMP'Y OF LONDON--Capital £20,000,000 stg. Agents, Almon & Mackintosh, Hollis Street.

LIFE.

CANADA LIFE ASSURANCE COMPANY—(Hamilton, Ontario.) Capital, $1 000,000. Agent, J. W. Marling, 145 Hollis Street, General Agent for Maritime Provinces.

A. M. BELL offers Glass 30 x 15 to 9 x 7—head of Bennett's Wharf, Halifax.

NOVA SCOTIA PRINTING CO., Corner Granville and Sackville Streets, Halifax.

Chest Protectors, Respirators, Sponge Bags, CHAMOIS SKINS,

H. H. FULLER & CO., Fairbanks' Scales in variety, Power's Wharf.

CONFEDERATION LIFE ASSOCIATION OF CANADA.—Fred. Allison, Agent, over Halifax Bank.

STANDARD LIFE ASS. COMP'Y—Annual Revenue, £813,000. Secretary and Agent for Nova Scotia, J. W. Hutt, Hollis Street.

STAR LIFE ASS. SOC'Y OF LONDON—Capital, £100,000 stg. Agent, Martin G. Black, Halifax Bank.

LIFE ASSOCIATION OF SCOTLAND—Accumulated Fund, £1,191,582 stg. Sec'y, Jno H. Harvey, Bedford Row.

CONNECTICUT MUTUAL LIFE ASS. COMP'Y OF HARTFORD, CONN.—Organized 1846. Charter perpetual. Assets, $23,000,000. Local Agents for Halifax, W. L. Lowell & Co., 165 Hollis Street.
F. D. Corbett & Co., Water Street.

THE EQUITABLE LIFE ASS. SOC'Y OF THE UNITED STATES—Agents for Nova Scotia and Prince Edward Island, Farquhar, Forrest & Co., Hollis Street.

METROPOLITAN LIFE INS. COMP'Y OF NEW YORK—Thomas A. Temple, St John, N.B., General Dominion Agent. Agent at Halifax, E. D. Meynell, 215 Hollis Street.

LONDON AND LANCASHIRE LIFE ASSURANCE COMPANY, OF LONDON, ENGLAND.—George M. Greer, General Agent, 191 Hollis Street.

LIFE AND ACCIDENT.

SUN MUTUAL LIFE AND ACCIDENT INSURANCE COMP'Y OF MONTREAL.—George Fraser, General Manager for the Maritime Provinces and Newfoundland. Office 76 Granville St., Halifax.

THE TRAVELLERS' LIFE AND ACCIDENT INS. COMP'Y OF HARTFORD, CONN.—General Agents for Nova Scotia and Prince Edward Island, W. L. Lowell, & Co. Agent for Halifax and Dartmouth, C. J. P. Clarkson, 24 Prince Street.

ACCIDENT INSURANCE COMPANY OF CANADA.—Capital $250,000. Local Board of Directors, Jas B. Morrow, Chairman; W. J. Stairs, T. E. Kenny, Adam Burns. Agent, Geo. M. Greer, 191 Hollis Street, Halifax.

CITIZENS' ACCIDENT INSURANCE COMPANY OF CANADA.—General Agent, W. S. Salter, 5 Prince Street, Halifax, N. S.

GUARANTEE.

CANADA GUARANTEE COMPANY, MONTREAL.—Sir A. T. Galt, (Prest). Directors, James B. Morrow, Thomas E. Kenny, William J. Stairs, Adam Burns. Solicitors, Messrs. Macdonald & Rigby. General Agents, Almon & Mackintosh, 166 Hollis Street.

MERCANTILE COMPANIES.

THE HALIFAX STOCK EXCHANGE.—J. C. Mackintosh, President; John Lyle, Secretary and Treasurer; Members: Hartshorne & Hutt; W. L. Lowell & Co.; James S. Macdonald & Co.; Almon & Mackintosh; Wm. Twining.

CHAMBER OF COMMERCE, HALIFAX.—Executive Committee, John Doull, (Prest), Hon Robert Boak, W. C. Silver, (V. P's), J. C. Mackintosh, Hon A. G. Jones, J. S. Belcher, Peter Jack, Jno S. McLean,

Men's, Boy's and Youth's Long Boots, a good Stock to choose from, at BOREHAM'S, 232 Argyle Street.

NOVA SCOTIA PRINTING CO., Corner Granville and Sackville Streets, Halifax.

PICKFORD & BLACK, Importers Best Charcoal Wire Rope—51 Upper Water Street. See page 11.

BROWN & WEBB, Corner Duke and Hollis Streets, Halifax.

H. H. FULLER & CO., Firth's Cast Steel, head of Power's Wharf

Robt Pickford, James Butler, J. T. Wylde, J. T. Wood, M. Dwyer, W. H. Hart, E. G. Stayner. Charles M. Creed, Sec'y.

HALIFAX IMPORTERS' ASSOCIATION.—President, John Duffus; Executive Committee, Isaac H. Mathers, William H. Neal, William M. Doull, Robert Taylor; Secretary, A. Martin Payne.

PILOT COMMISSIONERS FOR THE CITY AND COUNTY OF HALIFAX.—John Pugh, *Chairman;* Daniel Cronan, William Roche, Jr., J. Taylor Wood, Joseph Seeton, Lewis Anderson, David Hunter, F. D. Corbett, *Sec'y and Treas.*

LIST OF PILOTS FOR THE PORT OF HALIFAX, N. S., 1877.—No. 1, John Fleming, Ketch Harbor; No. 2, Thomas Holland, Duncan's Cove; No. 3, James Holland, Duncan's Cove; No 4, William Baker, Halifax; No. 5, Bernard Gallagher, Halifax; No. 6, Daniel Martin, Ketch Harbor; No. 7, Joseph Rhino, Herring Cove; No. 8, Patrick Hayes, Herring Cove; No. 9, Hugh Monroe, Herring Cove; No. 10, Jeremiah Holland, Duncan's Cove; No. 11, Edward Bayers, Ketch Harbor; No. 12, James Hanrahan, Ferguson's Cove; No. 13, William Beazley, Ferguson's Cove; No. 14, John Hayes, Herring Cove; No. 15, Timothy Saul, Upper Prospect; No. 16, Thomas Beazley, Ferguson's Cove; No. 17, Charles Glazebrook, Ferguson's Cove; No. 18, Richard Neill, Ferguson's Cove; No. 19, William Smith, Ferguson's Cove.

THE WESTERN UNION TELEGRAPH COMPANY—Proprietors and Lessees of all the Telegraph Lines in the United States and the Maritime Provinces, from Port Hood to San Francisco, and connecting *via* Atlantic Cable and Northern line with all the Telegraphs in the world. Capital, $45,000,000. Head Office, 145 Broadway, New York. Prest., W. Orton. Vice-Presdts., A. B. Cornell, Aug Schell, N. Green, H. Durkee. Sec'y, A. R. Brewer. Treas., R. H. Rochester. Auditor, J. B. VanEvery. General Engineer, Marshal Lefferts. Supt'd Eastern Division, J. C. Hinchman. Electrician, G. B. Prescott.

The Nova Scotia lines connect with those of New Brunswick at Sackville, and those of Newfoundland at North Sydney, C. B.

Nova Scotia District.—Superintendent, R. T. Clinch, St. John. Manager, A. E. Hoyt. Receiving Clerk, Geo Leslie. Clerks, P. Quinn and J. W. Leard. Operators, D. Bailley, N. C. Sears, R. McLearn, A. G. McDonald, Miss Sterns.

Amherst,	Cow Bay,	Lunenburg,	River John,
Annapolis,	Digby,	Mahone Bay,	Sackville, N. B.,
Antigonish,	Debert,	Margaret's Bay,	Shelburne,
Avondale,	Elmsdale,	Maccan,	Shubenacadie,
Aylesford,	Great Village,	Mt. Uniacke,	St. Peter's,
Arichat,	Guysboro',	Middleton,	Stellarton,
Athol,	Glace Bay,	Mabou,	Stewiacke,
Acadia Mines,	Halifax,	North Sydney,	Sydney,
Baddeck,	Hantsport,	N. Glasgow,	Tatamagouche,
Barrington,	Hillsburgh,	Pictou,	Truro,
Berwick,	Iron Mines,	Pictou Landing,	Wallace,
Bridgeport,	Kentville,	Plaister Cove,	Weymouth,
Bridgetown,	Lawrencetown,	Port Hawkesbury,	Westville,
Bridgewater,	Lingan, C. B.,	Port Hood,	Wilmot,
Bear River,	Liverpool,	Pt. Mulgrave,	Windsor,
Canning,	Lockeport,	Pugwash,	Windsor Junction,
Chester,	Londonderry,	Richmond,	Wolfville,

Yarmouth, and all Railway Stations in Province.

DOMINION TELEGRAPH COMPANY OF CANADA.—General Offices, Toronto, Ontario. *Executive Officers:* Thomas Swinyard, *General Mana-*

A. M. BELL, Agent for Jos. Warner & Son's Celebrated Fish Hooks—head of Bennett's Wharf.

Commercial Printing of all kinds executed promptly by N. S. PRINTING CO.

BROWN and WEBB (late Avery, Brown and Co.) Established 1824.

ger, Toronto; Fred. Roper, *Secretary*, Toronto. *Divisional Superintendent* at Halifax, D. B. McQuarrie. Offices in Nova Scotia are now open at Tor Bay, Cape Canso, Guysborough New Glasgow, Pictou, Truro, Shubenacadie, Waverley, Dartmouth, Halifax, Westville, River John, Tatamagouche, Wallace, Pugwash, Amherst. Offices are also open in New Brunswick at Sackville, Dorchester, Memramcook, Moncton, Petticodiac, Penobsquis, Sussex, St John, Hampton, Salisbury. This Company also connects at Tor Bay, N. S., with the Direct Cable Company (limited) and will receive Cable messages at all the above offices for Great Britain, Europe, and all Eastern countries.

NOVA SCOTIA PERMANENT BENEFIT BUILDING SOCIETY AND SAVINGS' FUND—Trustees, W. J. Almon, M.D., S. Selden, Robie Uniacke. Directors, Jno P. Mott, (President W. M. Harrington, (V. President), Jas A. Moren, Hon D. McN. Parker. Auditors, J. T. Wylde, W. H. Hart. Bankers, the Union Bank of Halifax. Surveyor, Duncan Grant. Sec'y and Treas., John W. Burton. Office, Hollis Street

HALIFAX AND DARTMOUTH STEAMBOAT COMPANY—Prest., Hon Dr. Parker, Directors, Dominick Farrell, James W. Johnston, John Stairs, M. G. Black, (Sec'y). Agent and Manager, Geo A. McKenzie.

HALIFAX TEMPERANCE HALL COMPANY—Directors, W C Silver, (Pres), Wm Murray, H. A. Taylor, W. J. Coleman, R. H. Wetmore, W. M. Brown. Sec'y and Treas., James Farquhar.

CHEBUCTO MARINE RAILWAY, DARTMOUTH—Directors, John P. Mott (Pres.); W. P. West, Jas W. Turner. Sec'y and Treas., C. J. Wylde. Supt., E. Weston. Office, 70 Bedford Row.

NORTH SYDNEY MARINE RAILWAY COMPANY—Directors, James B. Duffus, (Prest), Hon T. D. Archibald, Wm. J. Lewis, M.D., Thos E. Kenny, Jno P. Mott. Sec'y and Treas, H. N. Paint.

PICTOU MARINE RAILWAY COMP'Y—Prest, Jas Primrose. Directors, J. Crerar, J. A. Dawson, Roderick McKenzie. Agent and Sec'y, H. Primrose. Lessees, McColl & Yorston.

THE STARR MANUFACTURING COMPANY—Capital $260,000. Works at Dartmouth. Directors, Thomas A. Ritchie, (Prest), W J Stairs (V.P.), Allison Smith, G. A. S. Crichton, Geo R. Anderson, Francis Parker, J. C. Mackintosh. Sec'y, J. T. Wylde. Manager, John Forbes. Office, 72 Bedford Row.

HALIFAX GAS LIGHT COMPANY—(Capital $330,000.) Prest., T. A. Ritchie. Directors, George Esson, Sr., Martin P. Black, Wm P. West, Robert Boak, Edward Smith. Manager, Geo Buist. Sec'y, T. M. Braine. Clerks, Fletcher A. Hennigar, J. A. Ritchie, James Buist. Auditors, Edw Binney, Chas Fletcher.

JOGGINS COAL MINING ASSOCIATION—Agent, B. B. Barnhill. Manager, Robert Redpath, Joggins, Cumberland Co.

NEW YORK AND ACADIA COMPANY.—Agent, William Bennet, Maccan, Cumberland Co.

SPRING HILL MINING COMPANY—Manager, Wm. Hall, Spring Hill, Cumberland Co.

VALE COAL, IRON AND MANUFACTURING CO.—Sir Hugh Allan, (Pres.) Agent, Joseph B. Moore, New Glasgow. Manager, John Greener, Vale Colliery, Pictou Co.

HALIFAX COAL COMPANY, (Limited)—Agents, S. Cunard & Co., Halifax. Manager, James Hudson, Stellarton, Pictou Co.

INTERCOLONIAL COAL MINING COMPANY—Agent, Robert Simpson, Westville, Pictou Co.

H. H. FULLER & CO., Krebs' Patent Lithofracteur, Power's Wharf

A choice assortment of Ladies', Misses' and Children's Walking Slices and Slippers, at BOREHAMS, 232 Argyle Street.

PICKFORD & BLACK—Hemp and Manilla Rope—51 Upper Water Street. See page 11.

The oldest and largest Drug Concern in the Province.

R. H. FULLER and CO., Oils for Machinery, head Power's Wharf.

ACADIA COAL COMPANY—Agent, ————, Stellarton, Pictou Co.

NOVA SCOTIA COAL COMPANY—Agent, W. W. White, Westville, Pictou Co.

GOWRIE COLLIERY—Agents, Archibald & Co., North Sydney, C. B. Manager, Charles Archibald, Cow Bay, C. B.

BLOCK HOUSE COAL MINING COMPANY—Agent, R. Belloni, Cow Bay, Cape Breton.

CALEDONIA COAL AND RAILWAY COMPANY.—Agent, David MacKeen, Caledonia Mines, Cape Breton.

CLYDE COAL MINING COMPANY—Manager, John Sutherland, Port Caledonia, Cape Breton.

GENERAL MINING ASSOCIATION.—(Sydney Colliery.)—Manager, Richd H. Brown, Sydney Mines, C. B. Agents, Cunard & Morrow, Halifax.

GENERAL MINING ASSOCIATION- (Lingan Colliery.)—Manager, Donald Lynk, Lingan, Cape Breton.

GLACE BAY COAL MINING COMPANY—Manager, Henry Mitchell, Little Glace Bay, C. B. Agent, E. P. Archbold, Halifax.

INTERNATIONAL COAL AND RAILWAY COMPANY.—Manager, Patrick Neville, Bridgeport. Agents, Dodd & Gillies, Sydney, Cape Breton.

SOUTH HEAD COAL COMPANY—Manager, James Baird, Cow Bay, C.B.

COLLINS COLLIERY—Manager, George Scott, Little Bras d'Or. Agent, S. N. Robinson, North Sydney, Cape Breton.

VICTORIA COAL MINING COMPANY—Agent, Joseph Salter, Low Point, Cape Breton.

INVERNESS COAL, IRON AND RAILWAY COMPANY—Agent, Alexander Wright, Broad Cove, Cape Breton.

PORT HOOD COLLIERY—Agent, John P. Lawson, Port Hood, Cape Breton.

NEW CAMPBELLTON COLLIERY—Agent, John McDonald, New Campbellton, Cape Breton.

THE STEEL COMPANY OF CANADA—(Limited).—Capital, £500,000. Chairman of Directors, C. W. Siemans, F.R.S. London Sec'y, E. F. Tremayne. *Furnaces, Rolling Mill, Foundry and Steel Works at Londonderry, N. S.*—Manager, J. Jamme; Treasurer, Wm. Dudgeon; Analyst, Henry Louis.

DOMINION COPPER PAINT COMPANY—Works at Dartmouth, C. J. Wylde, Secretary and Treasurer, 70 Bedford Row.

ACADIA POWDER COMPANY—Directors, John P. Mott, (Prest), L. J. Morton, R. Uniacke, Edward Smith. Superintendent, B. C. Wilson. C. J. Wylde, Secretary, 70 Bedford Row.

PICTOU GAS COMPANY—Directors, C. E. Davies, (Pres), A. J. Patterson, Rodk. McKenzie, James Yorston, Robert P. Fraser. Secretary, Frederick McLennan.

AVON BRIDGE COMPANY—Directors, B. DeW. Fraser, (Prest), G. C. Wiggins, Samuel G. Black, E. W. Dimock, W. H. Blanchard. Sec'y and Treas., G. P. Payzant.

MERCHANTS' EXCHANGE AND READING ROOM—No. 158 Hollis Street. Chas M. Creed, Proprietor and Superintendent.

Guns, Powder, Shot, Caps, Flasks, etc.—A. M. BELL, head of Bennett's Wharf, Halifax.

Printing for Dry Goods Men—Parcel Labels, Bill Heads, Statements, &c., cheaply done by N. S. PRINTING CO

Women's, Misses' and Children's Strong Boots for Country Wear very low, at HORNEIAN'S, 322 Argyle Street.

BROWN and WEBB, Wholesale Druggists, Established 1824,

r's Wharf.

Pictou Co.
Westville,
dney, C. B.
, Cow Bay,
d MacKeen,
rland, Port
ager, Richd
Halifax.
ger, Donald
y Mitchell,
ger, Patrick
Breton.
v Bay, C.B.
Dr. Agent,
Low Point,
Alexander
Hood, Cape
New Camp-
.£500,000.
ec'y, E. F.
at London-
; Analyst,
C. J. Wylde,
rest), L. J.
Wilson. C.
Patterson,
, Frederick
st), G. C.
Sec'y and
llis Street.

d 1824,

Printing for Dry Goods Men—Parcel Labels, Bill Heads, Statements, &c., cheaply done by N. S. PRINTING CO

H. H. FULLER & CO., Mill and Cross Cut Saws, head Power's Wharf.

STRAIT OF CANSO STEAM FERRY COMPANY.—Directors, F. C. Cook, John W. Ingraham, Levi Hart, (Sec & Treas).

DARTMOUTH ROPEWORK COMPANY—Works and Office, North Dartmouth; Proprietors, Wm Stairs, Son, & Morrow.

MARINE RAILWAY, YARMOUTH.—Directors, James B. Kinney, (Pres.); J. K Ryerson, Hugh E. Cann, Bowman Corning. Sec'y, R. S. Eakins.

WESTERN COUNTIES RAILWAY CO.—Directors, Geo. B. Doane, (Pres), S. M. Ryerson, Frank Killam, B. P. Ladd, N. W. Blethen, Hugh Cann, W. H. Moody. Secy, J. W. Bingay.

GAS COMPANY, YARMOUTH—Capital $30,000. Directors, Samuel Killam. (Pres), Nathan Moses, Hugh Cann, B. P. Ladd, N. W. Blethen, A. Goudey, A. F. Stoneman. Secy, R. S. Eakins.

LIVERPOOL MARINE RAILWAY COMPANY—(Incorporated A. D. 1856.) Directors, Thomas Rees, (President,) John D. McLearn, (Vice President,) Andrew Cowie, Joseph Innis, John H. Mulhall Treasurer and Superintendent, Thomas Day. Secretary, J. N. Freeman.

BRITISH AMERICAN HAT COMPANY—(Truro.)—Directors, W. H. Tremain (Pres.), Cyrus Eaton, and A. C. Schurman. Sec'y and Treas., C. A. Kent.

TRURO BOOT & SHOE CO.—Directors, Geo Campbell (Pres), Isaac Blair (V. P.), Geo J. Troop, J. S. McLean, C. Blanchard, R. Turner. G. H. Ross, Sec'y. L. H. Verge, Manager.

TRURO FURNITURE MANUFACTURING CO.—Directors, W. H. Tremain (Pres.), Wm Fulton, G. J. Grant, L. B. McElhinney and W. E. McRobert, M. D., Manager. Sec'y, W. P. McRobert.

PICTOU SHIP BUILDING COMPANY.—Directors, D. Sutherland, (Pres.) D. McDonald, R. P. Fraser, Wm. Jack, J. Fisher Grant. Sec'y, W. W. Glennie.

MOUNTAIN CEMETERY CO., YARMOUTH.—Directors, N. Moses, (Pres.) James B. Kinney, Geo S. Brown, L. E. Baker, F. Dennis, Jas C. Farish, Secretary, G. J. Farrish.

EXPLANATION OF SIGNALS.

Made at the Ship Staff at Citadel Hill, when Vessels are seen from the Citadel or reported from an Outpost.

For 1 Square Rigged vessel, 2 balls close up, one on the outer halliard and one on the inner halliard
" 2 Do, 1 ball hoisted on the outer halliard and one close up on the inner halliard; outer ball dropped.
" 3 Do, 2 balls close up, one on the outer and one on the inner halliard.
" 4 Do, 2 balls separated, and one close up on the inner halliard.
" 5 Do, a penant of any colour on the outer halliard, and one ball close up inside
" 6 Do, a penant under a ball close up on the outer halliard, and a ball at the inner halliard close up.
" 7 Do, a penant over a ball close up on the outer halliard, and a ball close up on the inner halliard.
" 8 Do, a penant under two balls close up on the outer halliards with a ball close up on the inner halliard.

Women's, Misses' and Children's Strong Boots for Country Wear very low, at ROBERTS'S, 122 Argyle Street.

PICKFORD & BLACK, Agents "Woodberry" Cotton Duck—51 Upper Water Street. See page 11.

Corner of Duke and Hollis Streets, Halifax.

H. H. FULLER and CO., Roofing Pitch and Paper, Power's Wharf.

For 9 Do, a penant between two balls close up on the outer halliard with a ball close up on the inner halliard.

" 10 Do, a flag of any colour close up on the outer halliard, with a ball close up on the inner halliard.

The above balls, &c., are hoisted on the east or west yard arm, according to the *quarter* the vessel first appears in.

When Sailing Vessels are reported from an outpost, the following signals are made on the lower yard, now used exclusively for sailing vessels, as repeats:

For a Square Rigged Vessel, two balls of a size, one at the outer, the other at the inner halliard, close up.

A Ship, a large ball at the end of the yard, with a small one at inner halliard.

A Barque, a large do at the end, with a small one dropped at inner halliard.

A Brig, a small one at the end of the yard, and a large one at the inner halliard.

A Brigantine, a cross close up at the outer halliard. Two or more do, a cross half hoisted.

A Topsail Schooner, a cross close up at the inner halliard.

Two or more schooners, a cross inner, half hoisted.

The upper yard of the Ship Staff is used solely to designate Steam Vessels thus:

Two large balls close up, one at the outer and the other at the inner halliard, E or W, a steamer reported in that quarter.

A small ball at the outer, and a large one at the inner halliard, a second class Packet or merchant Steamer.

A large ball at the outer, and a small one at the inner halliard, a Man-of-War Steamer or Royal Mail Steamer, or large Merchant Steamer.

Lanterns are hoisted at night to denote a steamer reported.

Red light on outer and *white* light inner on E. yard-arm denotes Steamer East reported.

Green light outer and *white* light inner on W. yard-arm—Steamer West reported.

Red light above *white*, 12 feet apart, mail from England.

Green light above *white*, 12 feet apart, mail for England.

White light above *red*, 12 feet apart, Newfoundland mail.

White light above *green*, 12 feet apart, Bermuda mail

Green light above *red*, 12 feet apart, English Man-of-War.

Red, *green* and *white*, 12 feet apart, enemy's Man-of-War.

The *coloured* lantern is always shown at yard-arm, and the *white* one at the inner halliard, E or W, according to the quarter the Steamer is reported in.

When a Steamer is sighted the inner (*white*) light is taken down.

Numbers are indicated the same as on the lower yard.

When the description of vessel is ascertained, the following descriptive colors will be hoisted at the masthead, and the inner ball taken down:

A Union Jack—a Flag Ship.

Man-of-War Screw Steamer, a white penant with a *blue* ball in the centre, *over* the Union Jack.

Man-of-War Paddle Steamer, a white penant with a *blue* ball in the centre *under* the Union Jack.

Grindstones, Scythe Stones, Rakes, Forks, etc.—A. M. BELL, head of Bennett's Wharf, Halifax.

Book Work at N. S. PRINTING CO.'S Office at prices which defy competition.

Boots and Shoes, Cheap for Cash, at BOREHAM'S, 232 Argyle Street.

Dealers should visit BROWN and WEBB'S New Warehouse,

H. H. FULLER & CO., Sheet Lead and Lead Pipe, Power's Wharf

Troop Ship, white penant two blue crosses.
Dominion blue Ensign, under steamer penant, Dominion gunboat.
A red flag pierced white, Royal Mail Packet from England. } Fortnightly line.
A blue and red four quarters, with white ball in upper blue quarter, mail for England. } Fortnightly line.
A blue flag white centre, from England. } Weekly line.
A blue and white four quarters, for England. } Weekly line.
A white flag, pierced blue, Newfoundland mail.
A white flag, pierced red, Bermuda mail.
A blue penant—a Ship.
A blue and white penant—a Barque.
A red penant—a Brig.
A red and white penant—a Brigantine.
A white penant—a Sloop or Schooner.
A blue and white flag horizontally divided—a Foreign or Neutral Fleet.
A white and blue flag vertically divided—a Foreign or Neutral Man-of-War.
A blue flag—a Foreign or Neutral Merchantman.
A red flag—an Enemy's Merchantman.
A red, white and blue flag, red next the mast—Enemy's Fleet.
A blue, white and red flag—blue next the mast under Steamer's signal, a French Man-of-War.
American flag (Stars and Stripes) under Steamer's signal, American Man-of-War.
Yellow flag above descriptive penant—Quarantine.
When an English Packet arrives between evening and morning gunfire, a red triangular flag will be kept flying at the mast head from seven till 9 A. M.

Merchants' Private Signals—Port of Halifax.

RED.

J. T. Twining, red and white burgee, red uppermost.
Cromwell Line, Wood & Co, Agents, red burgee, white C in centre
Quebec and Gulf Ports S. S. Co, F. D. Corbett & Co, Agents, red, white, red, red uppermost, with blue perpendicular bar in the centre.
Inman Line, a red flag, white corner, with a black diamond in centre.
J. & R. B. Seeton, red flag with white corner, and letter S in centre.
James Butler & Co, red flag, white border, centre white star.
G. C. Harvey, red and white flag, crossed white.
John S. McLean, red, white and red flag, red uppermost.
T. A. S. DeWolf & Son, red and white flag, red uppermost, with a red and white ball in centre, the red half on the white, and the white half on the red.
J. S. Cochran & Co, red and white flag, striped horizontally, with a blue star in the centre.
J. M. Watson & Co, red, white and blue flag, divided diagonally, red uppermost, with red star on the white.
Lawson, Harrington & Co, red and yellow flag, striped horizontally.
Daniel Cronan, a white, red, white, red, white pendant, perpendicular stripes.
John Cronan, same as D. Cronan, with red pendant above.
The Boston & Col S. S. Co, a red flag pierced with a white triangle, apex next the mast.

Boots and Shoes, Cheap for Cash, at BORDHAM'S, 232 Argyle Street.

PICKFORD & BLACK—Repairing Canvas—51 Upper Water Street. See page 11.

Wholesale Druggists, Corner Duke and Hollis Streets, Halifax.

H. H. FULLER & CO., Scythe and Grind Stones, head Power's Wharf.

Dominion Line, red flag, with diamond and blue ball in centre of white.
White Cross Line, red flag with white St. George's cross.
Tucker, red, white and blue, with two white horizontal bars.

WHITE.

Wm Stairs, Son & Morrow, white flag, centre a blue square.
James A. Moren, white flag, bordered red.
Salter & Twining, white flag, crossed red, blue border.
R. I. Hart, white flag, centre a red diamond.
E. C. Twining & Co, white flag, centre a red ball.
Albro & Sons, white flag, bordered blue.
A. G. Jones & Co, white flag, centre a red star, bordered red top and bottom.
F. W. Fishwick, white flag, centre a red star.
Esson & Co, white flag, red border, red Maltese cross in centre.
T. & E. DeWolf, white flag, red border, and blue letters DeW.
E. W. Morrison, white flag, with blue star.
Joseph H. Belcher, white burgee.
Anchor Line, white do, with red anchor.
Wier Bros, white flag, red St. George's cross, blue diamond in centre.

GREEN.

Carvill Line, green flag, white C in centre.

BLUE.

S. Cunard & Co, a blue flag, centre a white star.
Wm Pryor & Sons, a blue and white flag, blue uppermost.
Wm Hare, a blue and red flag, crossed white, blue next the mast.
Wylde, Hart & Co, a blue, white and red checkered flag.
N. L. & J. T. West, a blue burgee, centre a white star.
George P. Mitchell & Son, a blue and white burgee, blue uppermost.
J. Northup & Sons, a blue flag, St. George's cross.
Wm H. Creighton, a blue and white burgee, white next the mast.
Bremner & Hart, a blue burgee crossed white.
John Taylor & Co, a blue and white pendant, over a blue flag crossed diagonally.
J. F. Phelan, a blue, white, blue and white do, blue next the mast.
Allan Line, a blue and white red flag, and red pendant above.
R. Boak & Son, blue flag, crossed white diagonally.
Pickford & Black, a blue flag, white diamond, with P. & B. in red letters in the diamond.
Baldwin, blue flag with white border and white B
Custom House, a blue flag, Union Jack in the upper corner, a crown in the centre, with a white C H below it
Royal Halifax Yacht Club, *Ensign*, the Blue Ensign of H. M. Fleet, use of which was granted to the Club by an Admiralty Warrant, dated 14th April, 1862. *Club Burgee*, blue with the Provincial Arms in the Upper corner; *Commodore*, red swallow tail burgee with gold crown in centre; *Vice Commodore*, white swallow tailed burgee with scarlet crown in centre; *Rear Commodore*, blue swallow tailed burgee with gold crown in centre. *Salutes—Commodore*, 11 guns; *Vice Commodore*, 9 guns; *Rear Commodore*, 7 guns.

A. M. BELL, head of Bennett's Wharf—Importers of Saddlers' Supplies.

A good and attractive Bill Head is furnished cheaply by the NOVA SCOTIA PRINTING CO.

A real good Prunella Boot for Ladies', only 60 cts. per pair, at BOREHAM'S, 232 Argyle Street.

Best place to buy Drugs, Medicines, Chemicals,

H. H. FULLER and CO., Emerson Stevens and Co.'s Clipper Scythes.

NATIONAL, RELIGIOUS, BENEVOLENT, AND OTHER SOCIETIES.

ST. GEORGE'S SOCIETY.—*President*, Col J. W. Laurie. *Vice-Prest*, W. C. Silver. *Asst. Vice-Prests*, William Murray and John Overy. *Treas.* E. J. Lordly. *Asst. Treas*, W. M. Humphrey. *Sec'y*, R. T. Murray. *Asst. Sec'y*, C. H. Bennett. *Chaplains*, Rev. John Abbott, Rev W. J. Ancient, W. Bell, O. Troop, Dr. Dodwell. *Physicians*, Drs. Trenaman, T. R. Almon, and A. Moren. *Marshal*, John Shean. *Asst. Marshal*, Capt L. J. Bland. *Com. of Charity*, Henry W. Barnes, R. Theakston, J. Lepine, H. D. Holloway, W. Lowe, G. A. Sanford. *Com. of Management*, Capt Bland, R. J. Wilson, A. Adams, W. J. Wallace, F. Day.

CHARITABLE IRISH SOCIETY (Established 1786.)—*President*, Wm. Compton; *Vice-President*, Richard Sutliffe; 1*st Asst. Vice-President*, John Ead; 2*d Asst. V. P.*, Patk Duggan; *Treasurer*, John M. Inglis; *Secretary*, P. Broydrick; *Asst. Sec'y*, James W. Garvie.

NORTH BRITISH SOCIETY (Instituted March 26, 1768).—*President* Hon Wm. Ross. *Vice-Prest*, Alex. Stephen. *Senr. Asst. V. P.*, Dr. T. R. Fraser. *Junr. Asst. V. P.*, Dr. A. P Reid; *Treasurer*, George Mitchell. *Secretary*, James B. Forgan. *Asst. Secretary*, George S. Campbell. *Chaplains*, Prof. Pollok, D.D., and Rev. Thomas Duncan. *Marshal*, James S. MacKay. *Com. of Charity*, John Watson, Chairman, John Taylor, J. P. Muir, Angus McLeod, Duncan Grant

HIGHLAND SOCIETY OF NOVA SCOTIA.—(Instituted 31st May, 1838, by virtue of a commission from the Highland Society of London) *Chief*, Hon. Wm. Ross. *President*, J. H. Johnston. *Vice-Prest*, H. G. Murray. *Directors*, James Crawford, D Reid. *Sec'y*, Lydiard Mackintosh. *Asst. Sec'y*, Z. Fraser, jr. *Treas*, Hugh Murray. *Chaplain*, Rev. Hugh McLeod, D.D. *Surgeon*, R. S. Campbell, M.D. *Pipers*, John McKenzie, John Patterson.

HISTORICAL SOCIETY.—*President*, Hon. J. W. Ritchie. *Vice-Pres.*, Rev. Dr. Hill. *Rec. Sec'y*, J. T. Bulmer. *Cor. Sec'y*, J. J. Stewart. *Treas*, T. A. Ritchie. *Council*, Dr. W. J. Almon, Rev. T. J. Daly, George E. Morton, J. S. Macdonald.

HALIFAX CLUB.—*Committee*, R. Uniacke, (Chairman), Stephen Tobin, J. F. Kenny, H. H. Fuller, Jno Taylor, Frederick Allison, L. J. Morton, John T. Wylde, F. D. Corbett, W. Twining, M. Dwyer, John Duffus, W. H. Creighton, Wm. Esson. *Sec'y*, H. H. Johnston.

NOVA SCOTIA INSTITUTE OF NATURAL SCIENCE.—*Patron*, His Honor the Lieut. Governor. *Council*—Bernard Gilpin, M.D., M.R.C.S., *President*. *Vice-Presidents*, W. Gossip, Fred Allison. *Secretaries*, Rev D. Honeyman, D.C.L., F.G.S., J. T. Mellish. *Treasurer*, W. C. Silver. J. R. DeWolfe, M.D., Augustus Allison, I. Matthew Jones, R. Morrow, Prof G. Lawson, Ph. D., LL.D., Dr. A. P. Reid, John Sommers, M.D. Hon L. G. Power.

UNION FIRE PROTECTION COMPANY.—Regular meetings, third Tuesday of each month, at the Company's Hall, Barrington Street. *Capt*, W. S. Fraser. *Vice-Capt*, Charles Neal. *Treas*, J. Scriven, *Sec'y*, George Downie. *Asst. Secy*, Harris Hall *Marshal*, J. E. M.

A real good Prunella Boot for Ladies', only 60 cts. per pair, at BOREHAM'S, 232 Argyle Street.

PICKFORD & BLACK—Cz. Ducks and Drillings for Boat Sails—51 Upper Water Street. See page 11.

BROWN and WEBB, Wholesale Druggists, Halifax.

W. H. FULLER and CO., "Brandram's" London White Lead.

Taylor. *Keeper of Hall*, T. McAlpine. No. 1 Division—1*st Lieut*, T. E. Everett. 2*nd Lieut*, Chas R. Ingles. 3*rd Lieut*, C. J. McDonald. No. 2 Division.—1*st Lieut*, J. T. McAlpine. 2*nd Lieut*, Wm. Brush. 3*rd Lieut*, D. Johns.

FRUIT GROWERS' ASSOCIATION AND INTERNATIONAL SHOW SOCIETY OF NOVA SCOTIA.—*Patron*, His Honor, the Hon. A. G. Archibald, Lieut Governor. *President*, Charles Cottnam Hamilton, M.D., Canard. *Vice-Presidents*, A. H. Johnson, Kings; J. Otis King, Hants; Avard Longley, M. P., Annapolis; George A. S. Crichton, Halifax; Colin Campbell, Digby; Charles E. Brown, Yarmouth; M. R. Desbrisay, Lunenburg; James Spurr, Queens. *Honorary Vice-Presidents*, Robt Grant Haliburton, Q.C., M.A., F.S.A., Ottawa; Richd Starr, Cornwallis. *Corresponding Secretary*, D. Henry Starr, Halifax. *Recording Sec. and Treas*, Robert W. Starr, Port Williams. *Auditors*, A. H. Johnson and George W. Wallace. *Council—For Halifax*, Hon P. C. Hill, Col J. W. Laurie, Herbert Harris and Professor Lawson. *For Hants*, Geo Wiggins, W. H. Allison, M. P., H. V. B. Farnsworth and Chas Bacon. *For Kings*, C. F. Eaton, Edwin Chase, Isaac Shaw, Leander Rand, John G. Byrne, J. Benjamin, C. R. H. Starr, J. W. Hamilton, W. Sutton and J. B. Bowser. *For Annapolis*, H. H. Morse, C. B. Whitman, Delancy Harris, R. Fitz Randolph, B. Starratt and R. Marshall. *Standing Committees, On Fruits*, R. W. Starr, Chairman, C. C. Hamilton, Avard Longley, Chas. E. Brown and A. H. Johnson. *On Publications*, Prof Higgans, Chairman, A. Longley, R. W. Starr. and J W. Wallace.

NOVA SCOTIA PHARMACEUTICAL SOCIETY.—*President*, H. A. Taylor, Halifax. *Vice President*, John W. Webb, Windsor. *Treas*, John K. Bent. *Secretary*, W. H. Webb. *Registrar*, J. H. Angwin. H. L. Atkins, Truro, Alex. Forsyth, George Irwin, R. A. Nisbet, C. E. Puttner, W. H. Simson, and J. Godfrey Smith.

ROYAL HALIFAX YACHT CLUB.—*Patron*, H. R. H. The Prince of Wales, K. G. *Club House*, Renforth Street, Richmond. *Commodore*, John Pugh. *Vice-Commodore*, Abraham W. Hart. *Rear-Commodore*, H. T. Clarke. *Secretary and Treasurer*, Cuthbert C. Vaux. *Asst. Sec'y*, William E. Wier. *Auditors*, John Muir, Robert Esson. *Measurers*, Alderman McPherson, Thos. Bentley. *Sailing Committee*, Jas. Kerr, G. W. Wiswell, D. M. Story, J. S. Cochran, R. Robertson, S. Townsend. *House Committee*, Flag Officers, Thos. H. Neal, Alderman Forsyth, B. Godkin. *Club Steward*, M. J. Leishman.

NOVA SCOTIA YACHT SQUADRON.—(Established 1875—Station, Halifax.) *Commodore*, His Excellency the Earl of Dufferin, Governor General of Canada. *Vice-Commodore*, S. A White. *Rear-Commodore*, J. W. Stairs. *Honorary Secretary*, F. C. Sumichrast, (Royal Southern Yacht Club, England, and hon. member Yacht Racing Association.) *Com. of Management*, the Flag Officers and Secretary, *ex officio*, F. M. Passow, J. E. Butler, H. St. G. Twining. D. C. Chalmers, A. C. Edwards. *Sailing Committee*, the Flag Officers and Secretary, *ex officio*, Lt. Col. H.W. Clarke, G. A. Black. D. Cronan, G. E Capel Cure, 20th Regt., L Briand. *Measurers* J. E. Butler, W. H. Troop. *Squadron Steamer*, "Carrie"; Engineer, W. Jones.

NOVA SCOTIA POULTRY AND FLORICULTURAL ASSOCIATION — The object of this Society is to improve the stock of poultry, and to

A. M. BELL, head of Bennett's Wharf—Turpentine and Linseed Oil.

NOVA SCOTIA PRINTING CO., Corner Granville and Sackville Streets, Halifax.

We refund Money if Goods do not suit, at BOREHAM'S, 232 Argyle Street.

Best place to buy Combs, Brushes, Soaps, Sponges,

H. H. FULLER & CO., Manilla and Tarred Cordage, Power's Wharf.

cultivate a taste for floriculture in the community. *President*, Andrew Downs. *Vice-Presidents*, H. Harris, H. Croskill, F. H. D. Veith. *Secretary*, R. J. Wilson. *Asst. Sec'y*, Thomas Goudge. *Treasurer*, A. Mackinlay.

NOVA SCOTIA BIBLE SOCIETY—*President*, Hon S. L. Shannon; *Vice-Prests.*, William Pryor, Hon Judge Marshall, Hon Sir Wm. Young, Kt., Chief Justice. *Treas*, S. H. Black. *Sec'y*, Jas Farquhar. *Agent*, John Toland. A large committee of gentlemen of various religious denominations is appointed annually. The parent society was formed in London in 1804. Its object is "to encourage a wider circulation of the Holy Scriptures without note or comment." Each subscriber of one guinea annually is a member; a subscription of ten guineas qualifies for life membership. The committee of management consists of thirty-six members, fifteen of whom belong to the Church of England.—The Nova Scotia Bible Society was instituted on the 24th November, 1813. Total issues of the Society, 81,700,000 copies of the Scriptures. Income of the Nova Scotia Society, last year, $3,632.75.

HALIFAX LADIES' BIBLE ASSOCIATION—*Prest.*, Mrs Liddell. *Vice Prest.* Miss Wells; *Sec'y*, Miss F. Pryor; *Treas.*, Miss G. Lawson. A strong committee assists the office bearers. This Society collects funds for the purpose of circulating the Scriptures among the poor and destitute. When a balance remains in the Treasurer's hands at the close of the year, the amount is given to the Nova Scotia Society.

BRITISH AMERICAN BOOK AND TRACT SOCIETY—*Prest.*, T. A. Brown. *Treas.*, Geo. H. Starr. *Secretary and Superintendent of Colportage*, Alex. McBean. These office-bearers with a Board of Directors composed of clergymen and laymen of various denominations, are elected annually. The Society was incorporated in 1872. Its expenditures in ten years amounted to $149,351. It received in donations over $30,000; and it circulated publications to the value of over $150,000. The publications circulated are mainly those of the Religious Tract Society of London, and other non-denominational publishing houses. About $44,000 have been spent in Colportage,—and about ninety-seven years of labour were devoted to this object. Religious Books, Tracts, Magazines, Sabbath School Papers, Libraries at half price, &c., are specialties of the Society's Depository. The operations of the Society are directed by an Executive Committee which meets monthly, and by Sub-Committees on Colportage, Publications and Finance.

EVANGELICAL ALLIANCE.—*President*, Hon S. L. Shannon; *Sec'y*, Rev. Robert Murray. The Evangelical Alliance is a Society intended to promote united action among christians of different denominations in so far as they are agreed. It puts forth efforts for the promotion of religious liberty; and it issues annually an invitation for a week of united prayer.

YOUNG MEN'S CHRISTIAN ASSOCIATION.—*President*, John S. McLean. *Vice Presidents*, J. B. Morrow, Dr Delaney, M. M. Lindsay, Duncan McGregor, Edward Lloyd, Dr W. B. Slayter. *Treas*, S. H. Black. *Sec'y*, Henry Theakston. The Halifax Young Men's Christian Association was organized in December, 1853. Its object is the improvement of the "spiritual, moral, mental and social condition of the young men of the City of Halifax." It owns a handsome building which has cost over $37,000. It has a large Library and

We refund Money if Goods do not suit, at BOREHAM'S, 232 Argyle Street.

NOVA SCOTIA PRINTING CO., Corner Granville and Sackville Streets, Halifax.

PICKFORD & BLACK, Ship Chandlers and Ship Brokers, Halifax—51 Upper Water Street See page 11.

BROWN and WEBB, Corner Duke and Hollis Streets, Halifax.

H. H. FULLER & CO., American Haying Tools, head Power's Wharf.

a spacious and well supplied Reading Room: also Committee Rooms, Class Rooms, Parlor, Lecture Hall and Dining Room.—Any person of good moral character may become a member, but no one can serve on committee or be an officer of the Association without being a member in good standing of some Evangelical Church. Last year there were five hundred and thirty members on the roll. Income $3,268.62.

YOUNG WOMAN'S CHRISTIAN ASSOCIATION—*President*, Mrs W. S. Sterling. *Treasurer*, Mrs E. G. Smith. *Secretaries*, Misses Sterling and Morrow. This Society aims at promoting the welfare of young women in the City, by means of a night school, libraries, &c., &c.

CONVENTION OF Y. M. C. ASSOCIATIONS IN THE MARITIME PROVINCES.—This Convention meets annually. Its last meeting was held at Chatham, N. B., when the following officers were chosen for the ensuing year:—*President*, J. B. Morrow, Halifax. *Vice-Presidents*, John E. Irvine, St. John; T. C. James, Charlottetown; A. W. Patterson, Chatham; W. H. Wiswell, Halifax; Dr. McRoberts, Truro; Thomas Logan, Fredericton; John Hilson, Amherst. *Secretaries*, W. B. McNutt, Halifax; W. C. Whidden, Antigonish; James M. Oxley, Halifax.

Y. M. C. A. DOMINION CONVENTION.—This Convention was held in September, at Quebec. It embraced representatives from the associations generally throughout the Dominion. *President*, John S. Maclean. *Vice-Presidents*, T. W. Nesbitt, Sarnia; J. E. Irvine, St. John; G. Hague, Montreal; C. Primrose, Pictou; J. Purrill, Yarmouth. *Secretaries*, D. A. Budge, Montreal; W. B. McNutt, Halifax.

SABBATH SCHOOL ASSOCIATION.—This Society is intended to bring together once a year representatives of all the Sabbath Schools throughout the Maritime Provinces, in order to discuss the most approved methods of prosecuting their work. *President*, John B. Calkin, M.A., Truro. *Secretary*, H. R. Smith, St. John, N. B

HALIFAX INFANTS' HOME—The object of this Home is to receive and tenderly care for destitute infants. Its affairs are managed by a Committee of ladies. The annual expenditure amounts to about $3000. It has no building of its own, and no endowment. The number of infants in the Home at any one time is about fourty-two. When the children are about two years old they are given out to be adopted by families in the country. Nearly twenty have been thus provided for within the past year. The Committee extends its care as far as possible to the mothers of the destitute infants, aiming thus at a double good. The Home is situated at the corner of Inglis Street and Tower Road. Miss Nordbeck, *Treas.*, 61 Victoria Road. Mrs E. M. Saunders, *Sec'y*.

ASYLUM FOR THE BLIND—Board of Managers, William Murdoch, Esq., who died in London in 1867, left by Will £5000 N. S. Currency towards endowing an Asylum for the Blind. This led to other gifts and the erection of a building at a cost of £3000,—capable of accommodating forty pupils. The Institution is really a school. There were ten boys and six girls on the Roll in 1876. Income from all sources $2,656. Expenditure $2,918. Jas F. Avery, M.D., *Prest.*; John S. Maclean, *V. Pres.*; Geo Thomson, *Treas.*; M. H. Richey, *Corresponding Secretary*; Chas. Fletcher, *Recording Secretary*; C. T. Fraser, *Superintendent*; Miss Catherine Ross, *Teacher*; T. Blair, *Steward*; Mrs. T. Blair, *Matron*.

A. M. BELL, head of Bennett's Wharf, Halifax—Paints, Oils, Glass, Putty, etc.

Masonic Bye-Laws, Blank Forms, Circulars, &c., pertaining to Lodges, done in good style by N. S. PRINTING CO.

Best place to buy genuine Spices and Dye Stuffs,

r's Wharf.

tee Rooms,
y person of
an serve on
member in
re were five
.

nt, Mrs W.
ses Sterling
e of young
, &c.

MARITIME
neeting was
chosen for
-Presidents,
W. Patter-
rts, Truro;
Secretaries;
James M.

on was held
the associa-
S. Maclean.
John; G.
th. Secre-

ntended to
th Schools
the most
John B.
B

to receive
naged by a
to about
he number
When the
adopted by
rovided for
as possible
uble good.
wer Road.
lers, Sec'y.

Murdoch,
Currency
other gifts
of accom-
. There
from all
., Prest.;
. Richey,
y; C. T.
T. Blair,

Masonic By-Laws, Blank Forms, Circulars, &c., pertaining to Lodges, done in good style by N. S. PRINTING CO.

H. H. FULLER & CO., Robertson's Circular Saws, Power's Wharf.

DEAF AND DUMB INSTITUTION—(Gottingen Street.) This Institution has been in operation for twenty years. About two hundred pupils have been under instruction there. It is supported partly by grants from the Governments of the Maritime Provinces, and partly by voluntary contributions—most of the pupils being too poor to pay for their board and education. The pupils range in age from five years up to twenty-five. Those who have the full benefit of an education here are able to express themselves with fluency. Some of the pupils are taught to speak. *Patron*, His Honor the Lieut.-Governor of Nova Scotia. *Chairman*, Hon D. McN Parker, M.D. *Sec'y*, Rev James C. Cochran, D.D. *Principal*, Albert Woodbridge. *Assistant Teacher*, John C. Tupper *Matron*, Mrs Vinecove. *Physicians*, Hon D. McN Parker, M.D., Dr. Moren. *Dentist*, Dr Alfred Cogswell.

HOME FOR THE AGED—This place is intended to afford a comfortable retreat to respectable women of advanced years whose means of livelihood are very limited. Fifty dollars a year paid by the inmate or by a friend secures all the comforts of a home. Number of inmates twenty-two to twenty-four. The Institution owes its existence to the thoughtful liberality of the late William Murdock, Esq. *President*, Mrs W. S. Stirling. *Secretary*, Miss Forrest. *Sub-Treas*, Miss A. Nordbeck.

PROTESTANT ORPHANS' HOME—Protestant orphans, two years old, and upwards, are admitted to this Institution. It enjoys considerable endowments. Comfortable homes in the country are sought out and secured for boys and girls as they grow up. *Secretary*, Mrs S. Sterling. *Treasurer*, Mrs J. H. Liddell. *Physician*, Dr Lawson.

PROTESTANT INDUSTRIAL SCHOOL.—This Institution is intended to teach and train for some useful occupation boys who might otherwise be left to grow up as "roughs" and criminals. There are twenty-seven boys in the Institution at present; but there is accommodation for one hundred. It is under the management of a committee of gentlemen and ladies. *Treasurer*, W. S. Sterling, *Secretary*, E. D. Meynell. *Surgeon*, Dr. Slayter. *Dentist*, C. E. Puttner. *Superintendent*, Abner Hart.

HALIFAX VISITING DISPENSARY.—Medical aid is afforded by this Institution to hundreds of poor patients. Those who need such attention are visited by Physicians at their homes. Those who can come to the Dispensary at the proper hour are duly attended to there. Over six thousand Prescriptions have been filled there last year for poor patients. *Treas*, J. F. Kenny. *Sec'y*, Chas Fletcher.

HALIFAX ASSOCIATION FOR IMPROVING THE CONDITION OF THE POOR—The aim of the Association is to aid the poor by giving them employment whenever it is possible to do so, and securing that only the deserving poor shall be aided. Every case is investigated before aid is given. *Prest.*, Jno Doull. *Vice Prest.*, W. H. Neal. *Treas.*, W. S. Stirling. *Sec'y*, C. Fletcher.

NOVA SCOTIA TEMPORARY HOME FOR INEBRIATES, (at the Grove, Dartmouth.)—This "Home" is intended to shelter persons who are desirous of overcoming the habit of becoming drunk. Those who can afford to do so are required to pay board. Destitute persons are admitted free. All are treated with equal care *Treasurer*, Geo. H. Starr. *Secretary*, E. Lloyd. *Superintendent*, H. S. K. Neal.

Men's and Boys' Shoes in great variety and very low priced, at BORSHAM'S, 232 Argyle Street.

PICKFORD & BLACK'S (late J. & R. P. Seeton's) Wharf—51 Upper Water Street. See page 1.

BROWN and WEBB, Wholesale Druggists, Halifax.

M. H. FULLER and CO., Butcher's Mill Files, head of Power's Wharf.

MASONIC.

GRAND LODGE OF THE MOST ANCIENT AND HONORABLE FRATERNITY OF FREE AND ACCEPTED MASONS OF NOVA SCOTIA.

Grand Master, Colonel J. Wimburn Laurie, Halifax; *Deputy G. Master*, A. H. Woodill, M.D., Halifax; *Senior G. Warden*, James Gossip, Halifax; *Junior G. Warden*, Nathan Tupper, M.D., Amherst; *Grand Treasurer*, Andrew K. Mackinlay, Halifax; *Grand Secretary*, Benjamin Curren, D.C.L., Halifax; *Grand Lecturer*, J. R. Bennett, Halifax; *Grand Chaplains*, Rev D. C. Moore, Pugwash; Rev. H. D. deBlois, B.A., Annapolis; Rev W. Downie, Barrington; Rev C. Bowman, D.D., Stellarton; Rev George Townshend, M.A., Amherst; Rev Geo B. Dodwell, M.A., Halifax; *Senior Grand Deacon*, L. B. Archibald, Truro; *Junior Grand Deacon*, T. B. Harris, Aylesford; *G. Supt of Works*, John W. Ruhland, Halifax; *G. D. of Ceremonies*, W. E. Starratt, Paradise; *G. Sword Bearer*, John R. Cowan, Windsor; *Grand Organist*, S. Porter, Halifax; *Grand Pursuivant*, P. E. McKerrow, Halifax; *Grand Stewards*, R. L. Hardwick, Annapolis; J. McKenzie, Sydney; E. E. Tupper, Bear River; W. V. Murray, Halifax; J. W. Fraser, Stellarton; J. J. Davis, Pictou; *Tyler*, Jno M. Taylor, Halifax.

DISTRICT DEPUTY GRAND MASTERS.

T. A Cossmann.....Halifax.
Sandford H. Pelton.....Yarmouth.
Augustus Robinson, M.D.....Annapolis.
Lewis Johnstone, M.D.....Stellarton.
C. Crewe Read.....Sydney, C. B.

Subordinate Lodges.

St Andrew's, No 1, Halifax (Established 1768). Meets on the first Tuesday of each month. Worshipful Master, Joseph H. Jost; Secretary, J. B. Cormack.

St John's, No 2, Halifax (Established 1780). Meets on the first Monday of each month. Worshipful Master, Gibson Anderson; Secretary, George H Fielding.

Virgin, No 3, Halifax (Established 1782). Meets on the fourth Monday of each month. Worshipful Master, Arthur E. Curren; Secretary, Conrad W. Tupper.

Unity, No 4, Lunenburg (Established 1822). Meets on the first Tuesday of each month. Worshipful Master, E. H. Solomon; Sec'y, Frank Powers.

Albion, No 5, New Glasgow (Established 1838). Meets on the first Tuesday of each month. Worshipful Master, John McGillivray; Secretary, Robert Grant.

Royal Sussex, No 6, Halifax (Established 1841). Meets on the first Thursday of each month. Worshipful Master, Edmund Fultz; Secretary, J. M. Mumford.

St. Andrew's, No 7, Sydney, C. B. (Established 1844). Meets on the third Tuesday of each month. Worshipful Master, Daniel Matheson; Secretary, R. J. Ingraham.

A. M. BELL, head of Bennett's Wharf, Halifax—Hunt's Axes, Broad's Axes.

Reports, Tickets Posters, Circulars, and other work for Societies, done neatly and cheaply by N. S. PRINTING CO.

Best place to buy perfectly pure Ground Spices,

er's Wharf.

ID HON-
EPTED

Deputy G.
len, James
Amherst;
Secretary,
. Bennett,
Rev. H. D.
; Rev C.
Amherst;
on, L. B.
Aylesford;
Ceremonies,
Windsor;
McKerrow,
McKenzie,
x; J. W.
r, Halifax.

n.

C. B.

on the first
H. Jost;

n the first
Anderson;

he fourth
Curren;

the first
n; Sec'y,

ts on the
Gillivray;

ts on the
d Fultz;

Meets on
Matheson;

Reports, Tickets Posters, Circulars, and other work for Societies, done neatly and cheaply by N. S. PRINTING CO.

H. H. FULLER and CO., Raw and Boiled Linseed Oil, Power's Wharf.

ACACIA, No 8, Amherst (Established 1845). Meets on the first Thursday of each month. Worshipful Master, James A. Dickey; Secretary, R. Whidden Chipman.

ZETLAND, No. 9, Liverpool (Established 1847). Meets on the fourth Thursday of each month. Worshipful Master, Thomas Fraser; Secretary, E. R Mulhall.

BURNS, No 10, Halifax (Established 1848). Meets on the first Wednesday of each month. Worshipful Master, Owen Jones; Secretary, Alex Waddell.

NEW CALEDONIA, No 11, Pictou (Established 1849). Meets on the second Tuesday of each month, also fourth Tuesday from April to September. W. Master, John R. Davies; Sec'ty, Charles E. Davies.

HIRAM, No 12, Yarmouth (Established 1848). Meets on the first Monday of each month. Worshipful Master, James W. Bingay; Secretary, Samuel C Hood.

ACADIA, No 13, Pugwash (Established 1853) Meets on the first Wednesday of each month. Worshipful Master, Donald Macaulay; Secretary, J. E. Warner.

ACADIA, No 14, Halifax (Established 1852). Meets on the second Monday of each month. Worshipful Master, T. D. Spike; Secretary, J. M. Patterson.

ATHOLE, No 15, Halifax (Established 1852). Meets on the fourth Wednesday of each month. Worshipful Master, Thos Mitchell; Sec'y., W. Haley.

KEITH, No. 16, Hillsburgh, (Established 1851), Meets on the first Monday of each month. Worshipful Master, Chas. E. Hulsmann; Secretary, George Nichol.

KEITH, No 17, Halifax (Established 1852). Meets on the second Thursday of each month. Worshipful Master, J. B. Norton; Sec'y, J. A. Smith.

UNION, No 18, Halifax (Established 1855). Meets on the third Monday of each month. Worshipful Master, Chas E. Brackett; Sec'y, James Jackson.

ROYAL ALBERT, No 19, Sydney, C. B. (Established 1857). Meets on the third Monday of each month. Worshipful Master, D. McKay; Secretary, Geo F. M. Forbes.

ST GEORGE'S, No 20, Wolfville (Established 1859). Meets on the second Friday of each month. Worshipful Master, G. H. Wallace; Secretary, Joseph B. Davison.

KEITH, No 23, Stellarton (Established 1860). Meets on the second and fourth Wednesdays of each month. Worshipful Master, William McKenzie; Secretary, J. W. Fraser.

CONCORD, No. 24, Barrington. Meets on the second Monday of each month. Worshipful Master, B. F. Covill; Secretary, T. W. Covert.

WESTPORT, No 25, Westport (Established 1861). Meets on the first Tuesday of each month. Worshipful Master, C. Titus; Sec'y, E. C. Bowers.

WELSFORD, No 26, Windsor (Established 1861). Meets on the second Wednesday of each month. Worshipful Master, A. Blanchard; Secretary, Thomas H. Timlin.

SCOTIA, No 28, Canning, Kings County (Established 1861). Meets on the first Wednesday of each month. Worshipful Master, George B. Vaughan; Secretary, H. A. Borden.

Children's Boots and Shoes, best assortment in the City at BOREHAM'S, 232 Argyle Street.

"Woodberry" Cotton Duck—for sale by PICKFORD & BLACK—51 Upper Water Street. See page 11.

BROWN and WEBB, Corner Duke and Hollis Sts., Halifax.

H. H. FULLER & CO., Fairbanks' Scales in variety, Power's Wharf.

PRINCE OF WALES, No 29, Milton, Queens County (Established 1861). Meets the second Tuesday of each month. Worshipful Master, Ira P. Freeman; Secretary, G. Kempton

ALBERT, No 30, Shelburne (Established 1862). Meets on the second Wednesday of each month. Worshipful Master, J. Bowers; Secretary, A. C. McLean.

SCOTIA, No 31, Yarmouth (Established 1863). Meets on the second Tuesday of each month. Worshipful Master, Arthur J. Cann; Secretary, F. A. Bailey.

EL DORADO, No 32, Wine Harbour (Established 1863). Meets on the first and third Thursdays of each month. Worshipful Master, J. Ballantyne; Secretary, J. Crooks.

ANNAPOLIS ROYAL, No 33, Annapolis. (Established 1863), Meets on the first Wednesday of each month. Worshipful Master, A. B. Cunningham; Secretary, N. Logan.

QUEEN'S, No 34, Sherbrooke (Established 1864). Meets every Tuesday. Worshipful Master, J. D. McDonald; Secretary, W. H. McDonald.

ST MARK'S, No 35, Baddeck, C. B. (Established 1865.) Meets on the first and third Thursdays of each month. Worshipful Master, L. G. Campbell; Secretary, L. Sparling.

THISTLE, No 36, Cow Bay, C. B. (Established 1865). Meets on the first Saturday of each month. Worshipful Master, William Clarke; Secretary, Samuel A. Spencer.

COBEQUID, No 37, Truro (Established 1866). Meets on the second Monday of each month. Worshipful Master, W. B. Alley; Secretary, J. L. Sutherland.

LODGE OF ST MARK, No 38, Halifax. (Established 1866.) Meets on the second Friday of each month. Worshipful Master, K. J. Dolphin; Secretary, James A. Adams.

ACACIA, No 39, Bridgewater. (Established 1866.) Meets the second Tuesday of each month. Worshipful Master, Jas. A. Curll; Secretary, P. G. Fraser.

ROTHSAY, No 41, Bridgetown (Established 1866). Meets the first Thursday of each month. Worshipful Master, Judson Foster; Sec'y, John P. Murdoch.

EUREKA, No 42, Sheet Harbour. (Established 1867.) Meets on the first and third Wednesdays of each month. Worshipful Master, Angus Cruikshanks; Secretary, James Hall.

TRURO, No 43, Truro. (Established 1867.) Meets on the first Tuesday of each Month. Worshipful Master, Donald A. Fraser; Secretary, William Faulkner, Jr.

POYNTZ, No 44, Hantsport. (Established 1867). Meets on the first Thursday of each month. Worshipful Master, Edwin Shaw; Sec'y, D. North.

TYRIAN YOUTH, No 45, Little Glace Bay (Established 1867.) Meets every Tuesday. Worshipful Master, Donald McVicar; Sec'y, D. McAulay.

SOLOMON, No 46, Port Hawkesbury, C. B. (Established 1868.) Meets on the second and fourth Tuesdays of each month. Worshipful Master, D. F. McLean; Secretary, A. Bain.

PHILADELPHIA, No 47, Barrington (Established 1868). Meets second Friday of each month. Worshipful Master, W. B. Hopkins; Secretary, Rev. W. Downey.

A. M. BELL, head of Bennett's Wharf, Halifax—American Galvanized Boat Nail blunt and chisel points.

Reports, Tickets, Posters, Circulars, and other work for Societies, done neatly and cheaply by N. S. PRINTING CO.

It will pay you to call or send for our prices before buying.

H. H. FULLER & CO., Krebs' Patent Lithofracteur, Power's Wharf

WIDOW'S SON, No 48, River Philip, Cumberland County (Established 1868). Meets on the first and third Mondays of each month. Worshipful Master, Henry A. Johnson; Secretary, H. N. Fillimore.

WESTERN STAR, No 50, Westville (Established 1868). Meets on the second and fourth Tuesdays of each month. Worshipful Master, James Wilkes; Secretary, George Saunders.

EASTERN STAR, No 51, Dartmouth (Established 1868). Meets on the second Tuesday of each month. Worshipful Master, George Green; Secretary, C. H. Gladwin.

HARMONY, No. 52, Aylesford, (Established 1869). Meets the first Monday of each month. Worshipful Master, W. R. L. Foster; Sec'y, A. C. VanBuskirk.

HIRAM, No. 53, Goldenville, (Established 1869). Meets on the first and third Wednesdays. Worshipful Master, John H. McLean; Sec'y, A. D. McLean.

KING SOLOMON, No 54, Digby, (Established 1870). Meets on the first Tuesday of each month. Worshipful Master, G. A. Viets; Secretary, J. F. Saunders.

MORIEN, No. 55, Cow Bay, C. B., (Established 1870). Meets on the first Monday of each month. Worshipful Master, Agostino Belloni; Secretary, Lewis Johnstone.

HARMONY, No. 56, North East Harbour, (Established 1870). Meets on the first Monday of each month. Worshipful Master, N. Swaine; Secretary, E. P. Greenwood.

TEMPLE, No 57, Port Mulgrave, (Established 1869). Meets on the first and third Mondays of each month. Worshipful Master, F. G. McLean; Secretary, D. Murray.

KENTVILLE, No. 58, Kentville, (Established 1870). Meets on the second Monday of each month. Worshipful Master, R. S. Marsters, Secretary, H. A. Pratt.

MANITOBA, No. 59, New Glasgow, (Established 1870). Meets on the first and third Wednesdays of each month. Worshipful Master, John S. McKay; Secretary, John K. Fraser.

CLARKE, No. 61, Chester, (Established 1871). Meets on the second Thursday of each month. Worshipful Master, G. E. deWitt, M.D.; Sec'y, C. Lordly.

TAYLOR, No. 62, Lockeport, (Established 1872). Meets fourth Tuesday of every month. Worshipful Master, Wynne Johnston, Sec'y, J. E. Richardson.

CORINTHIAN, No 63, Great Village, (Established 1872). Meets on second Thursday of each month. Worshipful Master, E. T. McRobert, M.D.; Secretary, J. A. Hill.

RICHMOND No. 64, Arichat, C. B. (Established 1872). Meets on first and third Fridays in each month. Worshipful Master, W. R. Cutler; Secretary, P. Gruchey.

SIRCOM, No 66, Wycocomagh, C. B. (Established 1872.) Meets on the first Thursday of each month. Worshipful Master, ———— Secretary, J. McPhail.

MINAS, No. 67, Parrsborough, (Established 1872.) Meets on the third Monday of each month. Worshipful Master, A. S. Townshend, Secretary, C. H. Potts.

CURREN, No 68, Hopewell. (Established 1873.) Meets on the first and third Mondays of each month. Worshipful Master, James R. McDonald Secretary, J. M. Dunbar.

A choice assortment of Ladies', Misses' and Children's Walking Shoes and Slippers, at BORNHAM'S, 233 Argyle Street.

Chain Cables, Anchors—for sale by PICKFORD & BLACK, 51 Upper Water Street. See page 11.

BROWN and WEBB, Wholesale Druggists, Halifax.

H. H. FULLER and CO., Patent Safety Fuze, head of Power's Wharf.

CHARITY, No. 69, Mahone Bay. (Established 1874.) Meets on the third Tuesday of each month. Worshipful Master, John W. West; Secretary, J. Ham.

LAURIE, No. 70, Spring Hill. (Established 1875.) Meets on the second Wednesday of each month. W. Master, Simon D. Fraser; Sec'y, Henry Swift.

GRANVILLE, No. 71, New Caledonia. (Established 1875.) Meets on the second Tuesday of each month. W. Master, Albert D. Mills; Secretary, H. M. Irvine.

EASTERN LIGHT, No. 72, Guysborough. (Established 1875.) Meets every Thursday. Worshipful Master, Wm. S. Peart; Secretary, C. C. Hart.

IONIC, No. 73, Lawrencetown. (Established 1875.) Meets on the first Monday of each month. W. Master, Wm. Roach, Secretary; J. W. Tomlinson.

NORTH STAR, No. 74, Acadia Mines, Londonderry. (Established 1875.) Meets on the first Thursday of each month. Worshipful Master, Robert Forman; Secretary, Harry R. Harvey.

WIMBURN, No. 75, Oxford, Cumberland. (Established 1877). Worshipful Master, I. J. Hingley; Secretary, J. H. Treen. Meets on the second and fourth Fridays of each month.

GRAND ROYAL ARCH CHAPTER OF NOVA SCOTIA.

M. E. Grand High Priest, W. A. Hesson, Halifax; R. E. Grand King, Thomas V. Cooke; R. E. Grand Scribe, R. L. Hardwick, Annapolis; R. E. Grand Treasurer, William Taylor, B.A., Halifax; R. E. Grand Secretary, James Gossip, Halifax; R. E. Grand Chaplains, Rev H. D. deBlois, B.A. Annapolis; Rev H. P. Almon, D.C.L., Windsor; Rev R. Avery, M.A., Aylesford; Rev D. C. Moore; R. E. Grand Captain of the Host, L. B. Archibald, Truro; R. E. G. Prin. Sojourner, John B. Cowan, Windsor; R. E. G. Roy Arch Captain T. A. Cossmann, Halifax; V. E. G. Captain 3rd V., J. W. Ruhland; V. E. G. Captain 2nd V., J. R. Davis, Pictou; V. E. G. Captain 1st V., C. Crewe-Read, Sydney; V. E. Grand Marshal, H. N. Wright, Halifax; V. E. Grand Stewards, A. Murray; Moses Monroe, St. John, Newfoundland; V. E. Grand Standard Bearer, A. H. Woodill, M.D, Halifax; V. E. Grand Organist, J. W. Cobb, Liverpool; V. E. Grand Pursuivant, James Martin, Halifax; V. E. Grand Tyler, J. M. Taylor, Halifax.

Subordinate Chapters.

ROYAL UNION, No. 1, Halifax—A. H Woodill, M.D., High Priest; W. A. Garrison, Sect'y.

ST. ANDREW'S CHAPTER, No. 2, Halifax—H. N. Wright, High Priest; C. E. Davidson, Sec'y.

HIRAM CHAPTER, No. 3, Windsor—W. W. Rickards, High Priest; Thos. H. Timlin, Secretary.

KEITH CHAPTER, No. 4, Truro—L. B. Archibald, High Priest; A. Chisholm, Secretary.

EUREKA CHAPTER, No. 5, Annapolis—R. L. Hardwick, High Priest; S. D. Tobias, Secretary.

ROSSIGNOL CHAPTER, No. 6, Liverpool—J. N. S. Marshall, High Priest; J. L. Hemmeon, Secretary.

UNION CHAPTER, No. 7, Yarmouth—J. W. Bingay, High Priest; T. B. Flint, Secretary.

A. M. BELL, head of Bennett's Wharf, Halifax—American Cotton Twine.

NOVA SCOTIA PRINTING CO., Corner Granville and Sackville Streets, Halifax.

Men's, Boy's and Youth's Long Boots, a good Stock to choose from, at BORNHAM'S, 232 Argyle Street.

Toilet Soaps, always a heavy Stock and great choice.

E. E. FULLER and CO., Blasting Powder, head of Power's Wharf.

St. John's Chapter, No. 8, Pictou—T. V. Cooke, High Priest; A. H. McKay, Secretary.

Shannon Chapter, No. 9, St. John's, Newfoundland—C. S. Pinsent, High Priest; G. J. Carter, Secretary.

Prince of Wales, No. 10, Sydney, C. B.—Colonel C. Crewe-Read, High Priest; L. E. Tremaine, Secretary.

Order of High Priesthood—W. A. Hesson, President; J. Gossip, Recorder.

Keith Royal Chapter of Sovereign Princes *of Rose Croix of H. R. D. M., under the Supreme Council 33° of the Ancient and Accepted Rite for England and Wales, and the Dependencies of the British Crown,* meets at Freemasons' Hall. J. Norman Ritchie, 18°, M. W. S.; George T. Smithers, 18°, Registrar.

Lodge of Perfection, 14°; M. P. M. James Gossip, 18°; Geo. T. Smithers, 18°, Recorder.

KNIGHTS TEMPLAR.

The Great Priory of Canada.

H. R. H. The Prince of Wales, K.G., &c., &c., &c., *Most Eminent and Supreme Grand Master.*

Very High and Eminent Sir Kt. Colonel W. J. B. MacLeod Moore, Laprairie, Quebec, Grand Cross of the Temple, *Great Prior.*

Very Eminent Sir Kt. Benjamin Curren, D.C.L., Halifax, *Provincial Prior for Nova Scotia.*

The Nova Scotia Preceptory and Priory of the United Religious and Military Orders of the Temple, and of St. John of Jerusalem, Palestine, Rhodes and Malta, working under the authority of the Great Priory of Canada, meets at Freemasons' Hall, Halifax, on the first Friday in each month.

Preceptory.—Sir Knight L. F. Darling, Eminent Preceptor; Sir Knight J. Tracy, Treasurer; Sir Knight J. R. McLeod, Registrar.

Priory.—Sir Knight L. F. Darling, Eminent Prior; Sir Knight J. Tracy; Sir Knight J. R. McLeod Chancellor.

INDEPENDENT ORDER OF ODD FELLOWS.

Officers R. W. Grand Lodge of the Lower Provinces of British North America, I. O. O. F.—Gilbert Murdoch, St. John, N. B., M. W. G. M.; H. Van Blarcom, Annapolis, R. W. D. G. M.; Thos W. Turnbull, Vale Colliery, R. W. G. W.; J. C. P. Frazee, Halifax, R. W. G. Sec'y; H. A. Taylor, Halifax, R. W. G. Treas.; W. A. Moore, W. G. C.; N. A. Cliff, W. G. M.; Wm M. McLean, W. G. G.; Fred L. Hea, W. G. H.; Wm M. Weatherspoon, W. G. C.; Robert Hockin, Pictou, and Frank Graham, Halifax, R. W. Grand Representatives to R. W. Grand Lodge of the United States.

Subordinate Lodges.

Eastern Star, No. 2, Pictou. Meets on Wednesday.
Fuller, No. 5, Albion Mines. Meets on Friday.
Norton, No. 6, New Glasgow. Meets on Monday.
St. Lawrence, No. 8, Charlottetown, P. E. I. Meets on Monday.

Men's, Boy's and Youth's Long Boots, a good Stock to choose from, at BORNHAM'S, 232 Argyle Street.

NOVA SCOTIA PRINTING CO., Corner Granville and Sackville Streets, Halifax.

Refined Iron—for sale by PICKFORD & BLACK, 51 Upper Water Street. See page 11.

BROWN and WEBB, Corner Duke and Hollis Sts., Halifax.

H. H. FULLER and CO., Oxide of Iron Paint, head of Power's Wharf.

PIONEER, No. 9, St. John, N. B. Meets on Friday.
ORIENT, No. 10, Halifax. Meets on Monday.
SCOTIA, No. 11, Westville. Meets on Thursday.
BEACON, No. 12, St. John, N. B. Meets on Tuesday.
VICTORIA, No. 13, Fredericton, N. B. Meets on Wednesday.
EUREKA, No. 15, Spring Hill. Meets on Tuesday.
WESTERN STAR, No. 16, Annapolis. Meets on Wednesday.
MOORE, No. 17, Vale Colliery. Meets on Tuesday.
MYSTIC, No. 18, Halifax. Meets on Thursday.
PEERLESS, No. 19, Portland, St. John, N.B. Meets on Wednesday.
EVANGELINE, No. 20, Kentville. Meets on Wednesday.
GUIDING STAR, No. 21, Granville. Meets on Thursday.
PRINCE EDWARD, No. 22, Summerside. Meets on Thursday.
MYSTIC TIE, No. 23, Oxford, Cumberland. Meets on Monday.
MIZPAH, No. 24, Acadia Mines, Col. Meets on Monday.
CRYSTAL WAVE, No. 25, Pugwash. Meets on Tuesday.
PRINCE ALBERT, No. 26, Moncton, N. B. Meets on Wednesday.
WILDEY, No. 27, Charlottetown, P. E. I. Meets on Friday.
CALEDONIA, No. 28, Hopewell. Meets on Wednesday.
SILOAM, No. 29, St. John, N. B. Meets on Monday.
UNION, No. 30, Springville. Meets on Wednesday.
ORPHEUS, No. 31, Wolfville. Meets on Thursday.
COLVILLE, No. 32, Souris, P. E. I. Meets on Monday.
VALLEY, No. 33, Sussex, N. B.
HELPING HAND, No. 34, River John.

Encampments.

STUART, No. 10, Pictou.
MILICETE, No. 11, St. John, N. B.
HALIFAX, No. 12, Halifax.
PORT LA JOIE, No. 13, Charlottetown, P. E. I.

Odd Fellows Hall, Halifax, is to be found on third flat of Hesslein's Building, Hollis Street, next door north of the International Hotel.

Membership 2057; Revenue, $11,660. Next Annual Communication will be held in St. John, N. B., second Tuesday in August, 1879. District Deputies—Wm Williams, Halifax; Jas Yorston, P.G.M., Pictou; James Mitchell, P. G. M., Stellarton; Benj Bremner, Charlottetown, P. E. I.; Caleb Schurman, Summerside, P. E. I.; J. H. Ellis, Fredericton, N. B.; Harris Van Blarcom, D. G. M., Annapolis; D. D. Davidson, Kentville; E. A. Bent, Cumberland; J. W. Barry, Moncton; O. C. Higgins, Colchester; V. H. Knight, Kings, P. E. I.

I. O. O. F. MANCHESTER UNITY FRIENDLY SOCIETY.

Provincial Grand Master, James Magee; *Provincial Deputy Grand Master*, —— Sthoer, Boston; *Corresponding Secretary*, Aaron Sinfield; *Treasurer*, R. E. Saunders.

LODGES.

PRINCE OF WALES LODGE, No. 5291, meets Wednesday evening, at Odd Fellows Hall, Argyle Street, Halifax, N. S.

IRVING LODGE, No. 5905, meets Friday evening at Boston Hall, 176 Tremont Street, Boston, Mass.

A. M. BELL, head of Bennett's Wharf, Halifax—Sheet Iron and Rivets.
Insurance Policies, Receipts, Note Circulars, Headings and Envelopes, printed neatly by N. S. PRINTING CO
Boots and Shoes, Cheap for Cash, at BOREHAM'S, 232 Argyle Street.
Nestle's Swiss Milk Food, best in the World.

H. H. FULLER & CO., V. M. Sheet Zinc, head of Power's Wharf.

ORANGE.

PROVINCIAL GRAND LOYAL ORANGE LODGE OF NOVA SCOTIA.

GRAND OFFICERS FOR 1877.—*Grand Master*, W. W. McLennan, Truro, N. S ; *Deputy Grand Masters*, Dugald McLaughlan, Shubenacadie, Peter McDonald, Pugwash ; *Grand Chaplain*, Rev Jas Meadows, Lower Stewiacke ; *Grand Treasurer*, James Miller, Shubenacadie ; *Grand Secretary*, W. A. Garrison, Halifax ; *Grand Director Ceremonies*, Alexander McKay, Truro ; *Deputy Grand Chaplains*, Revs. Edwin Clay, M D., Halifax, Hugh McMillan, Richmond, J. C. Bleakeney, W. P. Anderson, W. P. Annan, James Scott, Margaret's Bay ; *Grand Lecturer*, D. A. Patten, Westville, *Deputy Grand Secretary*, Capt. Geo Garrison, Peggy's Cove.

ORDER OF PATRONS OF HUSBANDRY.

Business Officers of Dominion Grange.

S. W. Hill, Master, Ridgeville, Ont. ; J. P Bull, Treas., Downsview, Ont. ; W. Pemberton Page, Sec'y, Fonthill, Ont. ; Executive Committee, A. Gifford, Medford, James Daly, Newburgh, A. J. Hughes, Sharon, A. Parsons, Baltimore, George Shirley, Watford.

Deputies in Nova Scotia.

For Province, Geo Creed, South Rawdon ; For Colchester, J. C. Black, Truro ; For Kings. D. B. Newcomb, Sheffield's Mills.

Division Granges in N. S.

COLCHESTER DIVISION, No. 39, W. M. Blair, Master ; Jas N. Crow, Secretary, Truro.

HANTS DIVISION, No. 46, Benj Blois, Master ; E. T. Dimock, Secretary, Newport.

KINGS DIVISION, No. 47, Leander Rand, Master ; D. B. Newcomb, Secretary, Cornwallis.

Subordinates.

Name.	*No.*	*Master.*	*Secretary.*	*Address.*
Acadia	221	W. M. Blair,	J. A. McCurdy,	Truro.
Chebucto	359	J. C. Black,	W. King,	Truro.
Cobequid	497	J. P. Putnam,	Saml. McKinlay,	Onslow.
Rothsay	523	D. C. Miller,	H. H. Eaton,	Truro.
Union	563	H. Christie,	S. E. Black,	Old Barns.
Valley	608	J. P. Fulton,	Robt. Putnam,	Stewiacke.
Excelsior	618	R. H. Creed,	Geo. Creed,	South Rawdon.
Upper Newport	619	Luther Mumford,	E. S. Creed,	Upper Newport.
Hebert	641	Nelson Casey,	E. T. Dimock,	Newport.
Maple Hill	643	John Sim,	W. H. Blois,	Gore.
Dufferin	660	G. I. Dimock,	J. I. Dimock,	Scotch Village.
Avon	682	John Taylor,	Edwd. Smith,	Windsor.
Pioneer	683	E. C. West,	W. M. Sandford,	Canning
Agricola	685	G. J. Mosher,	Rupert Clark,	Upper Kennetcook.
Evangeline	687	Thos. Tuzo,	J. B. Bowser,	Grand Pre.
Harmony	688	Leander Rand,	D. B. Newcomb,	Sheffield's Mills.
Farmers' Retreat.	693	Amos Grant,	D. A. F. Cameron,	Gore.
Central	694	Enoch Griffin,	Stanley Marsters,	Centreville.
Beaconsfield	696	Isaac B. Jackson,	Noble J. Lyons,	Waterville, Corn.
Autumn	697	Alex. Densmore,	W. O'Brien, Jr.	Noel.
Somerset	699	A. T. Baker,	Matthew Fisher,	Somerset.

BROWN and WEBB, Halifax, Agents for Nova Scotia.

Boots and Shoes, Cheap for Cash, at BOREHAM'S, 232 Argyle Street.

Common Iron—for sale by PICKFORD & BLACK, 51 Upper Water Street. See page 11.

H. H FULLER & CO., Robertson's Circular Saws, Power's Wharf.

CORPORATION, CITY OF HALIFAX.

Mayor, Stephen Tobin, Esq.

Aldermen and Justices of the Peace for the City.

Ward No 1, Reuben I. Hart. George Fraser, Thomas Clay.
2, Charles J. Macdonald, Wm Murray, Thomas Trenaman, M.D.
3, Thomas P. Connolly, Jeremiah Murphy, Geo. A. Sandford.
4, F. O'Connor, George L. Chipman, Thomas Walsh, M.D.
5, John M. DeWolf, Lawrence Houlett, William Woodill.
6, William Taylor, William Nisbet, David McPherson.

Recorder, William Sutherland, Q.C.
Treasurer, Edward G. W. Greenwood.
Auditor, John A. Bell.
City Clerk, Thomas Rhind.
Assistant Clerks, William J. Craigen, Frank Rhind.
City Inspector of Assessment, John L. Barry.
City Medical Officer, Arthur Moren, M.D.
Clerk of License, William J. Morris.
Board of Health, Mayor and Aldermen. *Clerk*, Thomas Rhind.
Inspector of Weights and Measures, W. E. Motton.
Weighers of Flour, W. R. Cogswell, (*Supervisor*), John Arthur, James Meagher, Robt Woodill, Rch'd D'Arcy, John F. Shaffer, Robert K. Evans.
Measurers of Salt and Grain—John Adams, (*Supervisor*), Ambrose Keating, William Blyth, Charles Carey, James Mitchell, William Hood, James H. Barnstead.
Measurers of Coal—David Barry, (*Supervisor*), Frederick Clark, Patrick Fahie, James Jackson, William Smith, William Skerry, William Craig, William Bilby, Owen Donahoe, Thomas Isles.
Surveyor of Lumber—James Holland.
Inspectors of Painters' Work—Maurice Downie, George Cutlip.
Governor City Prison, Matthew Campbell; *Matron*, Mrs Campbell; *Messenger*, John Mulldowney; *Asst Matron*, Mrs Mary Stride; *Under-keepers*, John Mahar, Michael Gleason, John Sullivan, David Stride.
Weighers of Hay, Elias Dauphiney, John Forrest, Thomas Keating.
Keeper of Cemetery, James Hutton.
Keeper of City Building, Mrs Annie Glazebrook.

Committees of City Council.

Public Accounts—Aldermen Hart (*Chairman*), Macdonald, Sanford, Chipman, Woodill and Taylor.
Police—Aldermen Hart, Trenaman, (*Chairman*), Murphy, DeWolf and Nisbet.
Rates and Taxes—Aldermen Clay, Murray, Sanford, Walsh, Houlett, (*Chairman*), and Taylor.
Cemetery—Aldermen Fraser, Murray, Sanford, Chipman, Woodill and Nisbet (*Chairman*).
Sanitary—Aldermen Clay, Trenaman, (*Chairman*), Murphy, Walsh, Woodill and Nisbet.
Library—Aldermen Hart (*Chairman*), Macdonald, Connolly, O'Connor, Houlett and McPherson.
City Prison—Aldermen Clay, Trenaman, Connolly, Chipman, Houlett and Taylor, (*Chairman.*)
Tenders—Aldermen Fraser, (*Chairman*), Trenaman, Murphy, O'Connor, Woodill and McPherson.
Licenses—Aldermen Clay, Macdonald, Murphy, Walsh. Woodill and McPherson, (*Chairman*).
Laws and Privileges Aldermen Fraser (*Chairman*), Murray, Sanford, Chipman, Houlett and McPherson.

A. M. BELL, head of Bennett's Wharf, Halifax—Russian Sheet Iron.

Printing for Dry Goods Men—Parcel Labels, Bill Heads, Statements, &c., cheaply done by N. S. PRINTING CO.

Ladies' Boots, all Styles and Prices, at BOREHAM'S, 232 Argyle Street.

Pickstone's Washing Crystal beats all others.

er's Wharf.

City.

enaman, M.D.
A. Sandford.
alsh, M.D.
Woodill.
erson.

hind.

Arthur, James
ert K. Evans.
or), Ambrose
William Hood,

Clark, Patrick
illiam Craig,

lip.
mpbell; *Mes-*
Under-keepers,

Keating.

ld, Sanford,
DeWolf and
sh, Houlett,
Woodill and
hy, Walsh,
, O'Connor,
an, Houlett
, O'Connor,
Woodill and
y, Sanford,

Printing for Dry Goods Men—Parcel Labels, Bill Heads, Statements, &c., cheaply done by N. S. PRINTING CO.

H. H. FULLER and CO., Patent Horse Shoes, head of Power's Wharf.

Hacks and Trucks—Aldermen Fraser, Murray, Sanford, Walsh, DeWolf, (*Chairman*), and Nisbet.

Oil Lamps—Aldermen Hart, Murray, Walsh, DeWolf, (*Chairman*), and Taylor.

Assessors.

Ward No 1, Chas J. Wylde, J. Lane, Sr.
2, B. W. Chipman, John Roue and James Reardon.
3, M. Kearney, James McCarthy and B. B. Bond.
4, R. O'Mullin, F Cox and W. Macfarlane.
5, (*1st district*)—Arthur Anderson, John McInnis, John Young; (*2nd district*)—Wm. Roche, H. J. Harris, Jas. Monaghan.
6, R. T. Roome, F. W. Horley, Andrew Doyle.

Board of Commissioners of Public Works.

For the Management of the Water Works, Streets, Internal Health, and City Property—Aldermen Murray (*Chairman*), Fraser, O'Connor, Connolly, DeWolf, McPherson. *Engineer*, E. H. Keating; *Foreman of Works*, John P. Muir; *Clerk of Works*, J. B. Johnston; *Health Inspectors*, James Spike, John Shean.

Board of Commissioners for Point Pleasant Park.

Sir Wm Young, Chief Justice; Hon. Judge Ritchie, Wm J. Stairs. John Doull, His Worship the Mayor, Aldermen Clay, Macdonald, Connolly, Chipman, Houlett and Nisbet.

Commissioners of Halifax Common and Public Gardens.

Aldermen Hart, Trenaman, Connolly, O'Connor, DeWolf, and Nisbet (*Chairman*); Messrs. A. H. Crowe, Hon L. G. Power, M. J Power (*Vice-Chairman*) and J. R. Graham.

Police Court.

Stipendiary Magistrate, Henry Pryor, D.C.L.

Marshal, or High Constable, Garret Cotter. *Deputy Marshal*, Jas McDonald. *Asst. Deputy*, David Power.

Police Sergeants, Lewis Hutt (Detective), John Keefe, Nich Meagher, Nicholas Power, John O'Sullivan, Bartholomew Dillon, Charles Nickerson.

Policemen, David Redmond, Lewis Hefler, G. Saxton, Wm Adams, John Baker, Joseph Francis, Thomas Condon, Reuben Shaw, John Whalen, Matthew Sullivan, John Murphy, Thomas Supple, Wm Miles, William Brewitt, Joseph McNalley, John McGrath, Maurice Connolly, Caleb Nickerson, Chas Lang, John Gilfoy, F. J. O'Callaghan, Geo Kuhn, James Nickerson, Henry Ingles, John J. Nickerson, Edward Brennan, Gabriel Edmonds, Michael Keating, Henry E. O'Donnell, William Keating, John Moran, George Wilson, Allen McDonald, William Collins, Charles Robson.

The City *Civil* Court, presided over by the Stipendiary Magistrate, (having jurisdiction of sums up to $80), is held in the City Court House, Market Square, on the *second* and *fourth* Wednesday of every month.

The City *Criminal* Court meets on the *first* and *third* Wednesday of each month, and is also presided over by the Stipendiary Magistrate, having jurisdiction in all statutable offences, except treason, homicide, burglary and arson. *Clerk of the above Courts*, the City Clerk or Assistant Clerk.

The Police Office is open every week day, from 10 to 3 o'clock, (except on Saturday, when it closes at 1 P.M.) The administration of Police and all executive powers of the corporation is vested in the Stipendiary Magistrate.

Citizen's Free Library.

(The gift of Hon Sir Wm Young, Kt., Chief Justice of Nova Scotia.) Argyle Hall, Argyle Street. Open from 12 to 6 P.M., Saturday from 6.30 to 8.30 P.M.

Ladies' Boots, all Styles and Prices, at BOREHAM'S, 232 Argyle Street.

PICKFORD & BLACK—Agents Tarr & Wonson's Copper Paint—51 Upper Water Street. See page 11.

BROWN and WEBB, Agents for Nova Scotia.

H. H. FULLER & CO., Bar and Bolt Iron, Head of Power's Wharf.

FIRE DEPARTMENT.

Chairman, Alderman M. J. Power; *Secretary*, Simon McDonald.
FIRE WARDS.—No. 1, James Finlay, W. S. Fraser, R. Abbott.
2, Ald. Murray, S. Cummins, S. D. McDonald.
3, Thomas Spellman, Ald. Murphy, Ald. Sanford.
4, M. J. Power, T. D. Spike, M. J. Kearney.
5, George Wiswell, John Ead, John DeGruchy.
6, J. E. M. Taylor, W. O. Smith, C. J. Houseman.

Ex-Officio, Richard Shepherd, Capt Union Engine Company, P. Carey, Capt Axe Company.

Committee of Finance and Audit—M. Kearney, George Wiswell, Ald. Sanford.

Committee of Management at Fires.—Ald. Murray, James Finlay, T. Spellman, John Ead, J. E. M. Taylor.

Committee in charge of Engines, Reels, &c.—No 1 Steam Engine, Ald. Sanford, T. Spellman; No 2 Steam Engine, George Wiswell, J. DeGrouchy; No. 3 Steam Engine, W. Fraser, R. Abbot; No 5 Hand Engine, W. O. Smith; No 6 Hand Engine, M. Kearney, S. Cummins; No 1 Hose Reel, Ald. J. Murphy; No 2 Hose Reel T. D. Spike; No 4 Hose Reel, C. J. Houseman; No 5 Hose Reel, M. Kearney, S. Cummins; No 7 Hose Reel, Ald. W. Murray.

Committee in Charge of Plugs, Tanks, &c.—Ward 1, James Finlay; 2, S. Cummins; 3, T. Spellman; 4, T. D. Spike; 5, J. DeGrouchy; 6, C. J. Houseman.

Volunteer Engine Company.

Capt, R. Shepherd. *Sec'y*, David Neville. *Fin Sec'y*, James Salterio. *Treas*, Wm Fitzpatrick. *Marshal*, James Haney.

Union Axe Company.

Capt, P. Carey. *1st Lieut*, Patrick Griffin. *Sec'y*, Thomas Hurley. *Treas*, Joseph Ward. *Marshal*, Thomas Edwards.

MUNICIPALITY OF DARTMOUTH.

WARDEN.—Wm H. Weeks, M D.

COUNCILLORS.—*Ward* 1, John Campbell, T. L. DeWolf; *Ward* 2, H. C. Walker, Luther Sterns; *Ward* 3, John F. Stairs, Fredk Scarfe.

STIPENDIARY MAGISTRATE AND RECORDER.—Robt Motton, J. P.

TOWN CLERK AND TREASURER AND CLERK OF LICENSE.—Alfred Elliott.

POLICE CONSTABLES.—Robt N. Leahan, John McLellan.

POUND KEEPERS.—Policemen.

TOWN ASSESSOR.—James R. Ormon.

ASSESSORS.—*Ward* 1, John Glendining; *Ward* 2, Thos G. Elliott; *Ward* 3, John T. Walker.

FIRE WARDS.—Councillor Walker, Wm Elliott, John R. Graham.

FIRE CONSTABLES.—Jas E. Lawlor, Geo A. Pyke, Thos G. Stevens, John Elliott, jr., Geo Pawley, Fred C. Scarfe.

HEALTH WARDENS.—Councillors Campbell, Walker and Scarfe.

OVERSEERS OF POOR.—Councillors DeWolf, Sterns and Stairs.

CLERKS OF MARKETS, INSPECTORS OF WEIGHTS AND MEASURES.—Jas W. Tufts, Jno McBain.

SURVEYORS OF LUMBER.—John McBain, Peter McKenna.

FENCE VIEWERS.—Wm Glendenning, Jas Stewart, John Power.

WEIGHER OF HAY AND STRAW.—D. G. Farrell, J. E. Lawlor.

MEASURERS OF GRAIN, WOOD, COAL, &C.—J R Patterson, *Supervisor;* John Misenor, S. McKay, John Ovenston.

A. M. BELL, head of Bennett's Wharf, Halifax—English Paints, Umber, Putty, etc.

Call at N. S. PRINTING CO.'S Office for Estimates for all kinds of Printing.

We invite intending purchasers to an examination of our Stock, at BOREHAM'S, 232 Argyle Street.

Nixey's Black Lead, Mason's and Miller's Blackings,

H. H. FULLER and CO., Oils for Machinery, head Power's Wharf.

Standing Committees.

PUBLIC ACCOUNTS, FINANCE AND AUDITING.—Councillors Stairs, Ch., DeWolf and Sterns.

SCHOOL, PUBLIC PROPERTY AND TENDERS.—Councillors Stairs, Ch., Walker and Campbell.

LICENSES.—The Warden, Ch., Councillors Sterns, Scarfe and DeWolf.

POLICE.—Warden, Ch., Recorder, Councillors Sterns, Scarfe and DeWolf.

ROADS AND STREETS.—Councillors Scarfe, Ch., Walker and Campbell.

CORPORATION—TOWN OF PICTOU.

MAYOR—Chas E. Davies.

COUNCILLORS—*Ward* 1, C. Dwyer, Allan A. Ferguson; *Ward* 2, David Fullerton, Daniel T. Hyslop; *Ward* 3, John R. Davies, James Carson.

TOWN CLERK, TREASURER AND CLERK OF LICENSE.—G. H. Elliott.

STIPENDIARY MAGISTRATE.—Daniel Hockin.

POLICE CONSTABLES.—James Arbucles, John W. Campbell.

Committees.

STREETS, &c.—Councillors Ferguson, Hyslop, Carson.

SCHOOLS.—Councillors Fullerton, Davies, Carson.

POOR.—Councillors Dwyer, Ferguson, Davies.

LICENSES.—Councillors Davies, Fullerton, Carson.

ACCOUNTS.—Councillors Davies, Ferguson, Hyslop.

POLICE.—Councillors Davies, Fullerton, Carson, Mayor and Stipendiary Magistrate.

MUNICIPALITY OF NEW GLASGOW.

WARDEN—James H. Fraser.

COUNCILLORS—*Ward* 1, Alexander Fraser, W. F. McKenzie; *Ward* 2, Peter A. McGregor, G. A. Douglas; *Ward* 3, John Cummings, D. C. Fraser.

RECORDER AND STIPENDIARY MAGISTRATE—John McKay J. P.

TOWN CLERK AND TREASURER AND CLERK OF LICENSE.—A. M. Fraser.

FIRE WARDS—Thomas Fraser, (Foreman), George F. McKay, Donald Grant, A. C. Bell, James W. Carmichael, John McKay, Jas D McGregor.

FIRE CONSTABLES—William Smith, D. R. Cummings, John R. Stewart, David Murray, John R. Chisholm, H. H. Henderson.

HEALTH WARDENS—*Ward* 1, George McDougall, Joseph C. Graham; *Ward* 2, R. A. Walker, J. Heywood MacGregor; *Ward* 3, Donald McDougall, James Arthur.

OVERSEERS OF POOR—Hugh Murray, Alexander McKenzie, J. F. Deuil.

MEASURERS OF COAL, GRAIN, WOOD, &c.—Thomas Munroe, John McPherson. Daniel Fraser.

SURVEYORS OF LUMBER, SHINGLES, BARK, &c.—William Thompson, Donald Ross, John Marshall, David Murray, William F. Ross, Duncan McDougall, John McGowan.

FENCE VIEWERS.—Thomas Clarke, Duncan McKenzie, Norman McKay.

INSPECTORS OF BEEF, PORK, &c.—William Forbes, John Marshall.

WEIGHER OF HAY, &c.—John Marshall.

TOWN ASSESSOR—A. C. Bell.

ASSESSORS—*Ward* 1, John R. Smith; *Ward* 2, Alexander Fraser, (Downe); *Ward* 3, Donald Fraser.

AUDITORS PUBLIC ACCOUNTS—John R. Smith, J. Fred McDonald.

POUND KEEPERS—Thomas Clarke, David McPherson.

POLICE CONSTABLE—William Smith.

Committees.

ROADS AND STREETS—Councillors Cummings, McGregor, and A. Fraser.

LICENSES—Councillors McGregor, Cummings, McKenzie.

Jobbed at exceptionally low figures by BROWN and WEBB.

We invite intending purchasers to an examination of our Stock, at BORNEAM'S, 232 Argyle Street.

PICKFORD & BLACK, Ship Brokers, Halifax—51 Upper Water Street See page 11.

Call at N. S. PRINTING CO.'S Office for Estimates for all kinds of Printing.

H. H. FULLER and CO., American 3 and 4 Ply Rubber Belting.

FINANCE—Councillors D. C. Fraser, McKenzie, Douglas.
TENDERS, &c., PUBLIC PROPERTY—Councillors A. Fraser, McGregor, Cummings.
POLICE—Councillors Cummings, A. Fraser, Douglas.
FIRE DEPARTMENT, PUMPS AND WELLS.—Councillors Cummings, McGregor, McKenzie.
SCHOOLS—Councillors D. C. Fraser, McKenzie, Douglas.
AUDITING COMMITTEE—Councillors McGregor, McKenzie, D. C. Fraser.
COURT OF APPEAL AND REVISION.—Stipendiary, and Councillors D. C. Fraser, McGregor, McKenzie.

CORPORATION—TOWN OF TRURO.

MAYOR.—Israel Longworth.
COUNCILLORS.—*Ward* 1, Richard Craig, Charles H. Blair; *Ward* 2, Gardner Clish, L. J. Walker; *Ward* 3, Alex McKay, John P. McDonald.
TOWN CLERK AND TREASURER.—Edward S. Blanchard.
RECORDER.—George Campbell.
POLICE CONSTABLES.—Thomas Grey, James McKenzie.

MUNICIPALITY OF WINDSOR.

WARDEN.—Mark Curry.
COUNCILLORS.—*Ward* 1, A. P. Shand, Allan Haley; *Ward* 2, C. S. Wilcox, J. W. Webb; *Ward* 3, William Curry, Shubael Dimock.
STIPENDIARY MAGISTRATE.—W. M. Christie.
TOWN CLERK.—John Manning.
SCHOOL COMMISSIONERS—Councillors Webb, Curry, and Wilcox.

CONSULS, &c.

UNITED STATES CONSULS—Halifax, Hon Mortimer M. Jackson, *Clerk to Consulate*, Jas W. Caldwell; Pictou, Oscar Malmross; Windsor, D. K. Hobart. *Vice-Consuls*—Halifax, J. F. Phelan; Pictou, John R. Noonan; Windsor, P. S. Burnham. *Consular Agents*—Annapolis, J. M. Owen; Arichat, J. G. McKeen; Barrington, G. Robertson; Bridgewater, W. H. Owen; Cape Canso, Thos C. Cook; Cow Bay, C. Archibald; Digby, Wm B. Stewart; Glace Bay, D. McKeen; Guysborough, E. H. Franchville; Lingan and Sydney, C. B., F. E. Leaver; Liverpool, J. N. S. Marshall; North Sydney, Wm Purvis; Shelburne, N. W. White; Yarmouth, Joseph R. Kinney; Cornwallis, Ebenezer Rand; Kempt, Chas E. Hobart; Parrsboro', Benj D. King; Walton, A. McN. Parker.
GERMAN CONSUL.—C. A. Creighton.
PORTUGUESE CONSUL.—Thos Abbott.
BRAZILIAN VICE-CONSUL.—Michael Tobin.
NORWAY AND SWEDEN VICE-CONSUL.—Halifax, E. D. Tucker.
VICE-CONSUL OF FRANCE.—J. B. Morrow.
CONSUL OF FRANCE.—Sydney, C. B., Hon John Bourinot.
DANISH CONSUL.—Stephen Tobin.
ITALIAN CONSUL.—W. H. Hart.
BELGIAN CONSUL.—Christian Ronne.
VICE-CONSULATE OF SPAIN.—A. M. Dezea, Halifax; W. Purves, *Vice-Consul*, Sydney; *Consular Agents*, J. M. Owen, Annapolis; C. H. Rigby, Little Glace Bay; Robie S. Sterns, Liverpool; Daniel Owen, Lunenburg; Howard Primrose, Pictou; George A. Brown, Yarmouth.
VICE-CONSUL OF THE NETHERLANDS.—James G. Foster.

A. M. BELL, Agent for Jos. Warner & Son's Celebrated Fish Hooks—head of Bennett's Wharf.

Cards, Circulars, Bill Heads, Posters, &c., neatly printed and cheaply, by the N. S. PRINTING CO.

We refund Money if Goods do not suit, at BOREHAM'S, 232 Argyle Street.

Keiller's Standard Scotch Confections and Lozenges,

Belting.

McGregor,

Cummings,

. C. Fraser.
cillors D. C.

; *Ward* 2,
IcDonald.

rd 2, C. S.
ck.

lcox.

. Jackson,
; Windsor,
, John R.
polis, J. M.
idgewater,
Archibald;
ugh, E. H.
pool, J. N.
V. White;
; Kempt,
N. Parker.

. Tucker.

ot.

. Purves,
s; C. H.
el Owen,
armouth.
r.

Cards, Circulars, Bill Heads, Posters, &c., neatly printed and cheaply, by the N. S. PRINTING CO.

H. H. FULLER & CO., Manilla and Tarred Cordage, Power's Wharf.

STAFF OF THE ARMY IN NOVA SCOTIA.

Commander H. M. Forces, His Excellency General Sir Patrick L. McDougall, K.C.M.G.

Asst Military Secretary, Lieut-Col. FitzRoy-Wm. Fremantle, Coldstream Guards.

Aides-de-Camp, Lt James C. Barker, R. Eng; Capt Hon Wm Fitzwilliam Elliott, 93rd F.

Brigade Major, Capt John Boughey, 62nd F.

Asst Adj and Quar Mas Gen'l, V. C. Bt Lt-Col Aylmer S. Cameron, 25th F.

Town Major, Capt R. Nagle, h p, late Royal Canadian Rifles.

Garrison Instructor, Capt E. C. Milner, 18 Ft.

Officer Commanding Royal Artillery, Col A. W. Drayson.

Commanding Royal Engineer, Col J. W. Lovell C.B.

District Commissary General, Asst Comm Gen J. W. Murray.

Commissary General, (Ordnance) Asst Comm Gen A. S. Beswick.

Prin Medical Officer, Dep'y Surgeon Genl G. A. F. Shelton, M.B.

Chaplains, Rev R. Morrison, M.A., Rev A. J. Townend, B.A., and Rev R. Brindle, R. C.

COMMISSIARIAT AND TRANSPORT DEPARTMENT.—*Deputy Commissary*, E. T. Christie; *Asst Commissary*, W. H. Eliot, F. R. Cosset.

ORDNANCE STORE DEPARTMENT.—*Deputy Commissary*, R. Nicholls; *Asst Commissary*, F. O. Leggett.

ARMY SUB-DEPARTMENT.—*Staff Paymaster*, Major J. K. Goold; *Paymaster*, M. C. Cahan.

MEDICAL DEPARTMENT.—*Surgeon Majors*, W. Perry, attached to R. Artillery; W. Grant, M.B., attached to 97th; R. Wolseley, M.D., (Staff); W. S. Oliver, M.D.; John Wales.

ROYAL ARTILLERY—(1st, 2nd and 4th Batteries, 10th Brigade) *Col*, A. W. Drayson; *Lt.-Col.*, Cockburn; *Majors*, G. A. Crawford and G. B. Macdonnell; *Capts*, Larcom and O. F. J. Annesley; *Lieuts*, E. H. Walker, J. S. Howie, J. O. Hodgson, H. L. Murray Dunlop.

ROYAL ENGINEERS—(26th Company). *Col* J. W. Lovell, C.B.; *Major*, E. B. Mainguy; *Capt*, R Athorpe; *Lieuts*, E. R. Hussey, A. E. Wrottesley, H. E. Tyler. (4th Company). *Lieuts*, C. C. Carter and C. V. Wingfield Stratford; *Surveyor*, R. Randall.

97th (Earl of Ulster's)—*Col*, J. M. Perceval, C.B.; *Lieut-Col*, W. R. Annesley; *Majors*, C. H. Browne, D. J. D. Safford; *Capts*, John Lannoy Tweedie, J. A. Murray, W. F. Brown, J. H. Jameson, C. E. Partridge, J G. Smith, D. T. C. Belgrave, W. H. Murphy, J. C Cautley, P. L. Melvill; *Lieuts*, R. R. Lousada, E. B. L. Bevan, H. T. Wing, C. R. Crosse, *I. of M.*, H. Cummings, *Adjt*, N. H. Leckie, E. A. W. S. Groves, W. V. Hopegood, H. D. Armstrong, C. N. Bulley, H. L. Fanshawe, R. H. Eccles, E. H. Baines, F. F. Hilton, A. P. Cronyn; *Sub-Lieut*, C. E. C. B. Harrison; *2nd Lieuts*, G. W. Maunsell, E. L. A. Heygate; *Quar Mas*, U. F. Lapham. Scarlet—facings sky blue.

101st (Royal Bengal Fusiliers).—*Col*, Corbet Cotton; *Lt-Col*, H. G. Delafosse, C.B.; *Majors*, Montagu Hall, W. S. Jervis; *Capts*, Geo H. Holley, S. H. Mackay, W. H. Abbott, Thos. Macleane, A. C. Maurice, W. G. Norcoti, J. S. Jeffares, H. S. G. Miles, T. A. Mills, J. H. Bernard, C.M.G., D. G. Johnston; *Lieuts*, Henry Hare, *Adjt*, Geo Allen, J. G. Cooke, E. P. Browne, G. H. Lane, R. FitzG. Creighton, E. S. Evans, P. S. Druitt, H. H. Spitta, F. H. Penny, W. J. J. Kirk-

We refund Money if Goods do not suit, at BOREHAM'S, 232 Argyle Street.

PICKFORD & BLACK, Importers White Lead, Paints—51 Upper Water Street. See page 11.

BROWN and WEBB offer these goods very low at Wholesale.

H. H. FULLER and CO., Black Hair Seating, head Power's Wharf.

patrick, C. A. K. Hall, H. E. Belfield, G. B. Walker, G. C. N. Bryan, M. A. F. Taylor; *2nd Lieuts*, G. N. Monro; S. T. Banning, P. H. Saulez; *Paym*, C. F. H. Beardmore (*Asst Paym in Army*), R. FitzG. Creighton; *Quar Mas*, Thos. Boyton Scarlet—facings blue.

THE NAVY.

Commander-in-Chief of the North American and West India Station, His Excellency Vice Admiral Sir Augustus Inglefield, Kt, C.B., F.R.S.
Flag Lieutenant, Charles H. Cochran; *Secretary*, Geo E. Marcon.
Clerks to Secretary, Sydney W. Wright, Wm LeG. Pullen.

H. M. Naval Yard, Halifax.

Naval and Victualling Storekeeper and Accountant, Benjamin Stokes.
Clerks, Thos S. Veale, Charles Stubbing, Lennox A. Jack.
Writers, F. H. D. Veith, W. F. Rogers.

H. M. Ships on the North American and West India Station.

S. denotes Screw.—P. Paddle Wheel.

ARGUS, 5. *P. Sloop.* 981 tons. 300 H. P. *Commander*, R. H. Harris.

BELLEROPHON, 15. *S. Iron Ship. Armour Plated.* 4270 tons. 1000 H. P *Captain*, St George C. D'Arcy Irvine; *Commander*, Lewis Beaumont.

BLANCHE, 12. *S. Corvette.* 1268 tons. 350 H. P. *Captain*, Charles G. F. Knowles.

CONTEST, 4. *S. Composite Gunboat.* 455 tons. 60 H. P. *Lieut and Com*, Wm F. Snowden.

GRIFFON, 3. *S. Composite Gun Vessel.* 774 tons. 790 H. P. *Commander*, Fredk R. Boardman.

PERT, 4. *Double S. Composite Gun Vessel.* 464 tons. 120 H. P. *Commander*, Henry C. Aitchison.

PLOVER, 3. *Double S. Gun Vessel.* 663 tons. 160 H. P. *Commander*, Hector B. Stewart.

ROVER, 18. *Iron S. Corvette.* 3494 tons. 4964 H. P. *Captain*, Thomas Barnardiston.

SIRIUS, 12. *S. Corvette.* 1268 tons. 350 H. P. *Captain*, Geo L. Sulivan.

TOURMALINE, 12. *Composite S. Corvette.* 2162 tons. 350 H. P. *Captain*, Robert P. Dennistoun,

ZEPHYR, 4. *S. Composite Gunboat.* 308 tons. 60 H. P. *Lieut and Com*, Wm. G. Le Cocq.

PYRAMUS, 5th rate. *Receiving Hulk, Halifax. Boatswain*, William Plant; *Carpenter*, Joseph Gibson.

LLOYDS' AGENTS.

Halifax—S. Cunard & Co. Pictou—Primrose Bros. Yarmouth—J. W. Moody. Sydney, C. B.— ——— Archibald. Liverpool, John Campbell, sub-agent. Arichat, C.B.—George E. Jean. Plaister Cove, C. B.—James G. McKeen. Port Hood, C. B.—G. C. Lawrence. Antigonish—Wm J. Beck. Annapolis—Jacob M. Owen. Wolfville—Joseph R. Hea. Guysborough—Rufus A. Tremain.

A. M. BELL, head of Bennett's Wharf, Halifax—General Hardware and Fishing Supplies.

A good and attractive Bill Head is furnished cheaply by the NOVA SCOTIA PRINTING CO.

Boots and Shoes, a large variety to select from, at BOREHAM'S, 232 Argyle Street.

Gallipoli and other grades Pure Olive Oil,

wer's Wharf.

C. N. Bryan,
nning, P. H.
), R. FitzG.
lue.

India Station,
, C.B., F.R.S.
E. Marcon.
len.

amin Stokes.
ack.

dia Station.

R. H. Harris.
4270 tons.
nder, Lewis

. Captain,

. P. Lieut

790 H. P.

120 H. P.

. P. Com-

Captain,

ptain, Geo

350 H. P.

P. Lieut

, William

Yarmouth
ool, John
ter Cove,
Lawrence.
olfville—

A good and attractive Bill Head is furnished cheaply by the NOVA SCOTIA PRINTING CO.

Boots and Shoes, a large variety to select from, at BOREHAM'S, 232 Argyle Street.

H. H. FULLER & CO., American Haying Tools, head Power's Wharf.

DEPARTMENT OF MILITIA.

Commander in Chief, His Excellency the *Rt Hon* the Governor-General.

PROVINCE OF NOVA SCOTIA, 9th MILITARY DIST.

Deputy Adjutant General, Colonel John Wimburn Laurie.
Brigade Major, Lt-Col. Charles Crewe Read, N.S.M.
Store keeper, George Guy.

First, Second and Third Brigade Divisions.

Consist of the Regimental Divisions of the Province of Nova Scotia and Island of Cape Breton.

Cavalry.

KENTVILLE TROOP OF CAVALRY.

Capt, J. H. Ryan
Lieut, R. S. Masters
Cornet, J. H. B. Witter

Artillery.

FIELD BATTERY.

HALIFAX, (*Halifax.*)

Major, James R. Graham
1st Lieuts, Henry Flowers
W. Imlah
2nd Lieut. W. Harris
Surg. T. R. Almon, M.D.

GARRISON ARTILLERY

1ST "HALIFAX" BRIGADE (*Halifax.*)

Lieut Col, Geo Mitchell
Major, Thos Mowbray
Capts, Alex G. Hesselin,
W. R. S. Wainwright,
George A. Sanford,
John C. Oland,
F. H. Oxley,
J. E. Curren
1st Lieuts, A W Brockley
John A. Thompson,
John McCrow,
W. A. Garrison,
G. Oland,
Edmund S. Twining.
Russel Twining.
Paym'r, C. A. Creighton
Adj, Lancelot J. Bland
Quar Mast, G. Anderson
Surg, Arthur Moren
Asst Surg, J. Ferguson Black, M.D.

2ND "HALIFAX" BRIGADE *Halifax.*

Lieut Col, D. McPherson
Major, John A. Boak
Paym, Edward J. Lordly
Adj, A. Mulvena
Quar Mast, B. A. Taylor
Surg, A H Woodill, M.D.
Asst Surg, J Somers, M.D

No 1 BATTERY, (*Herring Cove.*)

Capt. D. Johnson
2nd Lieut, T. Johnson

No 2 BATTERY, (*Halifax.*)

Capt, E. Stairs
1st Lieut, H. P. Clay
2nd Lieut, S. R. Sircom

No 3 BATTERY, (*Pichmond.*)

Capt, D. S. Stewart
1st Lieut, E. J. Gorham
2nd Lieut, J. G. Campbell

No 4 BATTERY, (*Dartmouth.*)

Capt, R. Dart
1st Lieut, J. W. Johnston

No 5 BATTERY, (*Purcell's Cove.*)

Capt. William A. Purcell
1st Lieut, W. L. Brown
2nd Lieut, G. A. Thomson

No 6 BATTERY, (*Eastern Passage, Halifax Harbor.*)

Capt, W. M. Lockart
1st Lieut, J. Himmelman

LUNENBURG BATTERY.

1st Lieut, J. H. Brown
2nd Lieut, B. Morash

MAHONE BAY BATTERY.

Capt, Edward James
1st Lieut, S. Bourgoyne
2nd Lieut, Chas Andrews

DIGBY BATTERY.

Capt, J. Daly
1st Lieut, E. C. Dodge
2nd Lieut, E. Biden

PICTOU BATTERY GARRISON ARTILLERY.

Capt. Joseph A. Gordon
1st Lieut, J. R. Davies
2nd Lieut, D. T. Hislop

LIVERPOOL BATT'Y, G. A.

Capt, J. A. Grant
Lieut, J. Spurr.

Infantry and Rifles.

63RD "THE HALIFAX VOLUNTEER BATT'N OF RIFLES," (*Halifax.*)

Lieut Col, W H Pallister
Majors, J. D. Cummins,
J. D. McIntosh
Capts, Wm McKerron,
Thos Joseph Walsh,
B. Berkley Bond,
E. Fultz,
M. J. Power.
Lieuts, J. Milsom,
J. McInnes,
J. H. Anderson

PICKFORD & BLACK, Importers Raw and Boiled Linseed Oil—51 Upper Water Street. See page 11.

Large Stock and low prices at BROWN and WEBB'S.

H. H. FULLER and CO., Emerson Stevens and Co.'s Clipper Scythes.

T. J. Egan.
Ens, J. Hilliwell,
W. Bishop,
K. F. Paulin
J. Fortune,
H. Hechler.
A. G. Cunningham
Paym, J. S. Mitchell
Adj, J. M. Mumford
Quar Mast, J. G. Corbin
Surg, W. M. Cameron
Asst Surg, D A Campbell

66TH "HALIFAX" BAT'N OF INFANTRY, (*Halifax.*)

Lieut Col, J. J. Bremner
Major, John R Murray
Capts, Robert F. Watt,
Edward H. Reeves,
George W Hart,
John Dence,
W. M. Humphrey,
Frank Graham,
C. E. Putner,
A. E. Curren
Lieuts, H St Geo Twining
W. S. Salter,
A. F. Salter,
B. A. Weston,
W. E. West,
A. B. Mitchell,
H. V. Goold
Ens, J. M. Howard,
James Fraser,
T. O. Sadlier,
W. F. DeB Bremner,
R. G. Humphrey
Paym, Geo McLean, *m.*
Adj, Hugh McD Henry
Quar Mast, W. H. Neal
Surg, W. B. Slayter, M.D.
Asst Surg, T. Trenaman, M.D.

68TH THE KINGS COUNTY BAT'N OF INFANTRY, (*Kentville.*)

Lt Col, L. DeV Chipman
Majors, Wm H. Belcher,
Henry W. Lydiard
Paym, Charles F. Eaton
Adj, John E. Starr
Quar Mast, P M Brecken
Surg, Henric Shaw
Asst Surg, F. W. Borden

No 1 Co, (*Kentville.*)

Capt, Brenton H. Dodge
Lieut, Barclay Webster
Ens, John B. Chipman

No 2 Co, (*Canard.*)

Capt, E. W. Beckwith
Lieut, W. E. Harris
Ens, C. R. H. Starr

No 3 Co, (*Kentville.*)

Capt, John Redden
Lieut, William Roy
Ens, W. H. Lingley

No 4 Co, (*Billtown.*)

Capt, Edward Steadman
Lieut, Harding Rockwell
Ens, Ward Eaton

No 5 Co, (*Billtown.*)

Capt, Caleb R. Bill
Lieut, E. W. Ruscoe
Ens, Rupert Bligh

No 6 Co, (*Canning.*)

Capt, C. E. Borden
Lieut, Elijah Borden

No 7 Co, (*Aylesford.*)

Capt, Thomas R. Harris
Lieut, George F. Smith
Ens, George West

No 8 Co, (*Aylesford.*)

Capt, Wm R. L. Foster
Lieut, Wallace Welton

No 9 Co.

Capt, D. E. Ross
Lieut, J. H. Buckley
Ens, E. Bligh

69TH "1ST REGT OF ANNAPOLIS CO. BAT'N OF INFANTRY. (*Paradise.*)

Lt-Col, W. E. Starrat
Major, DeLancy Harris
Paym, T. H. Millar
Adj, O. Marshall
Quar Mast, W H Bishop
Surg, Saml Primrose
Asst Surg, Alex Maxwell

No 1 Co, (*Wilmot.*)

Capt, W. L. Marshall
Ens, Leonard Elliott

No 2, Co (*Paradise.*)

Capt. Edward Morse
Lieut, G. W. Charlton
Ens, J. A. Morse

No 3 Co, (*Granville.*)

Capt, David Wade
Lieut, C. Willet
Ens, W. L. Wade

No 4 Co, (*Port William.*)

Capt, John Charlton
Lieut, Joseph H. Graves
Ens, Osbert Marshal

No 5 Co, (*Annapolis Royal.*)

Capt, Charles Whitman
Lieut, W. B. Bailey
Ens, J. Ritchie

No 6 Co, (*Bear River.*)

Capt, Jas D. Nichol
Lieut, J. N. Kelly

No 7 Co, (*Paradise.*)

Capt, Joshua P. Buckler
Lieut, Joseph Buckler
Ens, Alonzo Cleaves

No 8 Co, (*Bear River.*)

Capt, John W. Turnbull
Lieut, Obed Miller
Ens, John Woodman

No 9 Co, (*Clementsport.*)

Capt, Wm Harris
Lieut, J. W. Harris
Ens, W Harris

72ND OR 2ND ANNAPOLIS BAT'N, (*Wilmot.*)

Lieut Col, B. H. Parker
Major, Shippy Spurr
Paym, Henry B. Magee
Adj, C. H. Shafner
Quar Mast, M. Chipman
Surg, J. Woodbury
Ast Surg, F W Harding,

No 1 Co, (*Wilmot*)

Capt, Charles Jaques
Lieut, Ambrose Dodge
Ens, John Hawkins

No 2 Co, (*Wilmot.*)

Capt, George Roach
Lieut, Beriah Baker

No 3 Co, (*Wilmot*)

Capt, Walter Baker
Lieut, John G. Bowlby
Ens, Levi Gates

A. M. BELL, head of Bennett's Wharf, Halifax—Cut, Clinch, Pressed, Clout, Horse and Boat Nails.

NOVA SCOTIA PRINTING CO., Corner Granville and Sackville Streets, Halifax.

We are constantly adding to our stock and shall endeavor to please all Customers, at BOREHAM'S, 232 Argyle Street.

Lard Oils and Machine Oils of every kind,

ipper Scythes.

. Morse
, (Granville.)
vid Wade
Willet
L. Wade
(Port William.)
n Charlton
eph H. Graves
rt Marshal
, (Annapolis
Royal.)
rles Whitman
B. Bailey
tchie
(Bear River.)
D. Nichol
. Kelly
(Paradise.)
ua P. Buckler
ph Buckler
o Cleaves
Bear River.)
W. Turnbull
Miller
Woodman
Clementsport.)
Harris
Harris
rris
ANNAPOLIS
Wilmot.)
H. Parker
by Spurr
B. Magee
hafner
M. Chipman
odbury
W Harding,
Wilmot)
Jaques
se Dodge
wkins
Wilmot.)
Roach
Baker
Wilmot)
Baker
Bowlby
es

NOVA SCOTIA PRINTING CO., Corner Granville and Sackville Streets, Halifax.

H. H. FULLER and CO., Patent Hay Cutters, head of Power's Wharf.

We are constantly adding to our stock and shall endeavor to please all Customers, at BOREHAM'S, 232 Argyle Street.

No 4 Co, (*Middleton.*)
Capt, Obad'h M. Taylor
Lieut J. Slocum Parker
Ens, Guilford Morse

No 5 Co, (*Farmington.*)
Capt, H. M. Phinney
Lieut, J. L. Phinney

No 6 Co, (*Nictaux.*)
Capts, John M. Morse, Albert Gates
Ens, Hammond Foster

75TH LUNENBURG BAT'N OF INFANTRY, (*Town of Lunenburg*).
Major, Jesse Rudolph
Paym, Stephen Fink
Quar Mast, C. Burns
Surg, Charles Aikens
Asst Surg, J. St Jacobs

No 1 Co, [*Lunenburg*]
Capt, James W. King
Ens, W. Romkey

No 2 Co, [*Lunenburg*]
Capt, Thomas Curll
Lieut, A. Smith
Ens, C. Dauphine

No 3 Co, [*Lunenburg*]
Capt, Geo A. Ross
Lieut, Geo A. Parker
Ens, Henry Dauphine

No 4 Co, [*Mahone Bay*]
Capt, John P. Ham
Lieut, Alex Kedy
Ens, H Stanley Lane

No 5 Co, [*Martins River*]
Capt, Jacob Langill
Lieut, Elkanah Kedy
Ens, John Ezra Ernst

No 6 Co, [*New Ross*]
Capt, G. H. Windrow
Lieut, Thomas Hatchers
Ens, Isaac J. Roast

78TH COLCHESTER AND HANTS BATTALION OF INFANTRY, HIGHLANDERS, [*Truro*]
Lieut Col, G. Campbell
Majors, W Blair, Lt Col T. W. Burt, Lt Col
Paym G H. Ross
Quar Mast, G. R. Gibson
Surg, Alex C. Page
Asst Surg, D M'Lean

No 1 Co, [*Truro*]
Capt, H. T. Lawrence
Lieut, E. A. Cock
Ens, S. G. Chambers

No 2 Co, [*Onslow*]
Capt, George Rayne
Lieut, Peter Hall
Ens, Oliver Johnson

No 4 Co, [*Shubenacadie*]
Capt, Alex Nelson
Lieut, Isaac L Barnhill
Ens, John E. Fitch

No 5 Co, [*Windsor*]
Capt, Joseph Burgess
Lieut, Joshua H. Smith
Ens, John F. Chandler
Hon Surg, B de W Fraser,

No 6 Co, [*Mill Brook*]
Capt, G. H. Sutherland
Lieut, Rodk M'Kenzie
Ens, John S. M'Kay

No 7 Co, [*Mountain*]
Capt, Wm Sutherland
Lieut, Wm Maxwell
Ens, James Fraser

No 8 Co, [*New Lairg*]
Capt, Angus M'Leod
Lieut, D. Sutherland
Ens, Thomas McLeod

PROVISIONAL BATTALIONS OF INFANTRY AND RIFLES.

CUMBERLAND PROVIS'AL BAT'N OF INFANTRY, N. S. [*Amherst*]
Major, M. B. Harrison
Paym G. E. Church
Quar Mas, W. Moffatt
Surg, A. Hodgson

No 1 Co, [*Amherst*]
Capt. G. C. Carter
Adjt, G. A. Geyton
Lieuts, R. Christie, H Hoeys.

No 2 Co, [*River Philip*]
Capt, R. L. Black
Lieut, Wm C Philips
Ens, Jas C. Black

No 3 Co, [*Maccan and River Herbert*]
Capt, J. Harrison
Lieut, A. Colburn

No 4 Co, [*Tidnish*]
Capt. H. C. Mills
Lieut, J. Lodge
Ens, J. Pace

No 6 Co
Capt, W. Oxley
Lieut, H. S. Smith

VICTORIA PROVISIONAL BATT OF INFANTRY, *Baddeck*
Lt-Col, Wm Bingham
Paym, A. Bourinot
Adj, H. A Foyle
Quar Mas, J. McDonald
Surg, M. Dodd, M.D.

No 1 Co, [*Baddeck*]
Capt, H. Cain
Lieut, Donald McRae
Ens, F. McRae

No 2 Co, [*Middle River*]
Capt. Charles McRae
Lieut, John Campbell,
Ens, J. F. McNiel

No 3 Co, [*Grand Narrows*]
Capt, John S. McNiel
Lieut, H. McNiel
Ens, John McNeil

No 4 Co, [*Baddeck*]
Capt, D. F. McRae
Lieut, C. S. Cameron
Ens, H. H. Haliburton

No 5 Co, [*Sydney, C. B.*]
Capt. Chas W. Hill
Lieuts, Hugh McLeod
R. J. Molly
Ens, D. McQuarrie

PICKFORD & BLACK, Importers Spikes, Chinch Rings—51 Upper Water Street. See page 11.

Large Stock and low prices at BROWN and WEBB'S.

H. H. FULLER & CO., Scythe and Grind Stones, head Power's Wharf.

TEMPERANCE DIRECTORY.

Sons of Temperance.—The first Division was organized at Yarmouth, Nov. 17, 1847. The Grand Division was organized April 22, 1848. There are now one hundred and seventy-three Subordinate Divisions (173) with about ten thousand members,—twenty-five Bands of Hope with 22 0 members; and eight Sections of Cadets with 250 members; *Grand Worthy Patriarch*, Rev R. Alder Temple, Amherst; *Grand Scribe*, J. Parsons, B. A., Halifax; (Office 76 Granville Street). *Agent and Lecturer of Grand Division*, Thomas Hutchings.

United Temperance Order (formerly British Templars).—Grand Lodge of Nova Scotia organized in 1863. Has now about 110 Lodges containing about 5500 members; *President*, Joshua N. Freeman, High Sheriff, Liverpool; *Secretary*, George P. Nelson, Truro.

Next Annual Session will be held at Lunenburg the second week in July, 1879.

I. O. of Good Templars.—The first Lodge organized at Economy, Colchester County, July 4, 1864. Grand Lodge of Nova Scotia formed February 5th, 1867; there are now 130 Subordinate Lodges with 5400 members; 20 Juvenile Temples with 950 members; *G. W. C. T.*, J. T. Bulmer, Halifax; *G. W. S.*, Rev Joseph H. Saunders, Digby; *Asst.-Secretary*, John Burgoyne, 127 Hollis Street, Halifax.

Next Annual Session will be held at Truro, the first Tuesday in July, 1879.

I. O. of Good Templars, Loyal.—Grand Lodge of Nova Scotia reorganized Nov. 21, 1876, about 80 Subordinate Lodges, and about three thousand five hundred members; *G. W. C. T.*, William F. Cutten, Amherst; *G. W. S.*, I. J. Hingley, Oxford, Cumberland.

The next Annual Session will be held at Bridgewater, Lunenburg Co., the first Tuesday in July, 1879.

The Blue Ribbon Clubs within the past year have been organized in nearly every County of the Province. The enrolled membership has increased with remarkable rapidity, especially in the Counties of Yarmouth, Digby, Annapolis, Colchester, Cumberland, Pictou, Cape Breton and Halifax. The aggregate membership in the Autumn of 1878 was estimated at 20,000. At that date the enrolled membership of the various Temperance organizations in Nova Scotia was (approximately) as follows:—

Sons of Temperance and Cadets, &c	12,000
United Temperance Order, (British Templars)	5,500
I. O. G. Templars, (of the World)	6,000
I. O. G. Templars, (Loyal)	3,500
Roman Catholic T. A. Societies	4,000
Protestant Church Temperance Societies	3,000
Reform, or Blue Ribbon Clubs	20,000
Women's Temperance Unions	3,000
Total	57,000

VERITAS INTERNATIONAL REGISTER OF SHIPPING.

Surveyors to the Bureau Veritas International Register of Shipping, British North America.—Walter G. Ray, 3 Lorne Terrace, Halifax; Alex. Sime, Yarmouth; T. H. Sime, St. John; Wm. Simmons, Quebec.

CORRECTIONS.

Church Endowment Fund.

Chairman, Henry Pryor; *Vice-Chairman*, Wm Gossip; *Treasurer*, J. T. Wylde; *Secretary*, Wm. Silver; Wm. Hare, C. Bullock, J. R. DeWolf, M. D., Fredk. Allison, T. A. Brown.

Institute of Natural Science.

President, William Gossip; *Vice-Presidents*, Fred. Allison and Dr. Lawson; *Treasurer*, W. C Silver; *Secretaries*, Rev. Dr. Honeyman and John T. Mellish, M.A.; *Council*, Dr. J. P. Gilpin, Dr. A. P. Reid, Robt Morrow, Dr. Somers, Hon. L. G. Power, Andrew Dewar, Augustus Allison, J. Matthew Jones.

A. M. BELL—V. M. Zinc—head of Bennett's Wharf, Halifax.

Book Work at N. S. PRINTING CO.'S Office at prices which defy competition.

Men's and Boy's Shoes in great variety and very low priced, at BOREHAM'S, 232 Argyle Street.

Best place to buy Dry Colours, Varnishes and Japans,

at Yarmouth,
There are now
it ten thousand
ight Sections of
Alder Temple,
anville Street).

—Grand Lodge
ontaining about
erpool; *Secre-*

k in July, 1879.
l at Economy,
rmed February
rs; 20 Juvenile
G. W. S., Rev
Hollis Street,

July, 1879.
ova Scotia re-
hree thousand
st; *G. W. S.*,

g Co., the first

n organized in
has increased
mouth, Digby,
Halifax. The
,000. At that
tions in Nova

..12,000
.. 5,500
.. 6,000
.. 3,500
.. 4,000
.. 3,000
.20,000
.. 3,000

.57,000

HIPPING.

f Shipping,
, Halifax;
ns, Quebec.

Treasurer,
ock, J. R.

n and Dr.
yman and
eid, Robt
Augustus

ns,

Book Work at N. S. PRINTING CO.'S Office at prices which defy competition.

M. H. FULLER and CO., "Eng... n's" London White Lead.

WM. STAIRS, SON & MORROW,

MERCHANTS,

AND IMPORTERS OF

Cordage, Canvas, Chain Cables, Anchors,

AND

SHIP CHANDLERY,

Bar and Bolt Iron, Copper Bars, Muntz Metal Bars, and Sheathings,

NETS, LINES, TWINES & FISHING IMPLEMENTS,

WHITE LEAD, PAINTS & LINSEED OIL.

George Street and Bedford Row,

HALIFAX, N. S.

DARTMOUTH ROPE WORK CO.

POST OFFICE ADDRESS, D. R. W. CO., HALIFAX, N. S.

MANUFACTURERS OF

Cordage and Oakum.

Manager, JOHN F. STAIRS, of the firm of William Stairs, Son & Morrow, (Residence at the Works.)

Men's and Boy's Shoes in great variety and very low priced, at BOREHAM'S, 232 Argyle Street.

PICKFORD & BLACK, Importers Oakum—51 Upper Water Street. See page 11.

BROWN and WEBB, Corner Duke and Hollis Sts., Halifax.

H. H. FULLER and CO., American Chopping Axes, Power's Wharf

EUROPEAN AND AMERICAN, STAPLE AND FASHIONABLE

DRY GOODS

AND

Gents' Furnishings.

273 & 275 BARRINGTON STREET, CORNER JACOB STREET,

McMURRAY & CO.,

MANUFACTURERS AND IMPORTERS OF

MILLINERY, MANTLES, COSTUMES, &c.

Our stock being constantly replenished with New and Fashionable Goods, we have always on hand a full assortment in the following lines:

DRESS GOODS,
MOURNING GOODS,
BLACK SILKS,
BLACK CRAPES,
(New Patent Waterproof,)
TRIMMINGS,
GLOVES AND HOSIERY,
LADIES' UNDERWEAR,
CORSETS, a large stock of all the improved makes, including Dr. Warren's Health Corset.
BRIDAL OUTFITS,
FANCY GOODS & NOVELTIES.
CLOTHS, Ladies' Mantle, Ulster and Waterproof Cloaking.
CLOTHS, Gents' and Youth's Fancy Trouserings, Scotch and Canadian Tweeds, Diagonal Coating, &c.
FLANNELS,
HOUSEHOLD GOODS,
COTTONS, American and Canadian of the best makes.
CHILDREN'S DRESSES.

Milliners supplied in quantities to suit, at Wholesale Prices.

PROMPT AND SPECIAL ATTENTION TO ORDERS.
CASH SYSTEM AND HALF-RATE OF PROFIT.

AGENT FOR THE NEW YORK BAZAR PATTERNS.

273 and 275 Barrington St., Corner Jacob, Halifax.

First Quality Aniline Dyes in bulk and packages.

English and American Harness Mountings, in various patterns—A. M. BELL, head of Bennett's Wharf, Halifax.

Masonic Bye-Laws, Blank Forms, Circulars, &c., pertaining to Lodges, done in good style by N. S. PRINTING CO.

A real good Prunella Boot for Ladies', only 60 cts. per pair, at BOREHAM'S, 232 Argyle Street.

er's Wharf

[1879

HIONABLE

OS

ngs.

STREET,

CO.,

LES,

C.

New and
ssortment

VELTIES.
tle, Ulster
loaking.
Youth's
s, Scotch
veeds, Di-
c.

and Ca-
makes.
ES.

uit, at

PROFIT.
RNS.
Halifax.

Masonic Bye-Laws, Blank Forms, Circulars, &c., pertaining to Lodges, done in good style by N. S. PRINTING CO.

A real good Prunella Boot for Ladies', only 60 cts. per pair, at BOREHAM'S, 232 Argyle Street.

H. H. FULLER and CO., Domestic Cut Nails, head of Power's Wharf

INDEX.

Page

Advertisements..... 2-32, 34, 48, 53, 79, 80, 211-240
Attornies and Barristers..... 85
Acadia College, Wolfville.....162
Alumni.....163
Army.....205
Assignees, Official.....105
Auditors Office.....104
Barristers and Attornies..... 85
Society..... 82
Baptist Convention N. S. and N. B..162
Bible Society.....189
Book and Tract Society.....189
British Columbia, Province of: Lt. Governor, Executive Council and Legislative Assembly..... 45
Banks—Halifax Banking Co.....173
Bank of Nova Scotia.....174
British North America.....174
Union Bank of Halifax.....174
Merchants' Bank.....174
People's Bank of Halifax...174
Bank of Yarmouth.....175
Com Bank of Windsor.....175
Exchange Bank of Yarm'uth175
Of Liverpool,.....175
Of Pictou.....175
Of Montreal.....175
Dominion Savings' Bank 104,175
Chamber of Commerce, Halifax.....179
Christian Association.....189
Calendar Pages.....54-77
County Courts, Sittings of..... 83
Clerks..... 83
County Treasurers..... 84
Courts—Supreme, of Canada..... 81
Exchequer of Canada..... 81
Supreme of Nova Scotia.... 81
Marriage and Divorce..... 82
Vice Admiralty..... 82
County..... 83
Clerks of Peace..... 84
Clergy—Baptist.....160
Church of England.....155
Congregational.....167
Lutheran.....157
Methodist Church of Canada.158
Presbyterian Church in Canada.....167
Roman Catholic.....163
Coroners..... 89
Commissioners for Relief of Insolvent Debtors.....102
Commercial Department.....173
Consuls, &c.....204
Corporation, City of Halifax.....200
Custodes Rotulorum..... 84
Customs Department.....105
Dalhousie College and University...168
Diocesan Synod.....157
Dartmouth, Town of.....202
Deeds, Registrars of..... 84
Dominion Officers,.....104

Page

Dominion of Canada—Gov. General. 35
Privy Council. 35
Senate..... 35
H. of Commons 36
Eclipses..... 50
Ecclesiastical Department.....155
Educational Department:
Council of Public Instruction...170
Normal and Model Schools.....170
Inspectors of Schools.....170
Commissioners of Schools..170-173
Explanatory..... 51
Farming.....54-77
Fire Department.....202
Fire Insurance Companies.....177
Gas Inspection.....122
Halifax, City of.....200
Inland Revenue Department.....118
Insolvent Debtors, Com. for Giving Relief to.....102
Inspection of Fish and Oils.....122
Insurance Companies and Agencies.176
Intercolonial Railway.....144
Judges—Supreme Court of Canada . 81
N. Scotia. 81
County Courts, Nova Scotia 83
Probate..... 83
Justices of the Peace.....91-102
Kewatin, Province of..... 46
King's College, Windsor.....156
Alumni of.....156
Law and Justice, Department of.... 81
Life Insurance Companies.....178
Light Houses.....124
Lloyd's Agents.....206
Lutheran Ministers.....157
Manitoba, Province of: Lt. Governor, Executive and Legislative Councils, and Legislative Assembly,.... 45
Marine and Fisheries Department..123
Marine Insurance Companies.....176
Masonic.....192
Medical College, Halifax.....169
Medical Register.....149
Methodist Church of Canada.....158
Militia Department.....207
Mercantile Companies.....179
Merchants' Private Signals.....185
Movable Feasts, &c..... 49
National and Benevolent Societies..187
Navy, The.....206
New Brunswick, Province of: Lieut. Governor, Executive and Legislative Councils, and Legislative Assembly..... 40
Newfoundland, Province of: Lieut. Governor, Executive and Legislative Councils, Assembly, etc..... 46
New Glasgow, Town of.....203
North-West Territories..... 46
Nova Scotia, Province of: Lieut.-Governor, Executive & Legislative Councils, & Legislative Assembly 38

Vessels Outfits' Complete—for sale by PICKFORD & BLACK, 51 Upper Water Street. See page 11.

BROWN and WEBB, Halifax, Agents for English Makers.

H. H. FULLER & CO., American Rend Rock, head of Power's Wharf.

Page
Odd Fellows.....197
Ontario, Province of: Lieut.-Gov., Executive Council and Legislative Assembly..... 42
Orange Lodge, Grand.....199
Patrons of Husbandry, Order of....199
Pilot Commissioners and Pilots.....180
Planets, Signs of the..... 49
Morning and Evening..... 50
Pictou, Corporation of.....203
Penitentiary.....104
Post Office Department:
Nova Scotia Postal Division....136
Arrival and Departure of Mails at Halifax.....137
Country Post Offices.....139
Principal Rates of Postage.....141
Money Order Branch. 141, 143
Presbyterian College, Halifax.....173
Presbyterian Ministers.....157
Probate, Judges..... 83
" Registrars..... 83
Prince Edward Island, Province of: Lieut.-Governor, Executive and Legislative Councils, and Legislative Assembly..... 41
Prothonotaries..... 82
Quebec, Province of: Lieut.-Governor, Executive and Legislative Councils, & Legislative Assembly. 43
Railways, Coaches and Steamers....144

Page
Receiver General's Office.....104
Registrars of Probate..... 83
Registrars of Deeds..... 84
Roman Catholic Clergy.....163
Royal Family of Great Britain..... 33
Religious and Benevolent Societies..187
Sessions, Sittings of..... 84
St. Mary's College, Halifax.....163
St. Francis Xavier's College, Antigonish.....164
Signals, at Citadel Hill.....183
Sheriffs..... 82
Steamers.....148
Stock Exchange, Halifax.....179
Supreme Court, Sittings of..... 82
Tariff, The.....107
Technological Institute.....169
Telegraph Companies and Offices....181
Tide Table..... 78
Temperance Directory.....211
Truro, Corporation of.....204
University of Halifax.....167
Vice Admiralty Court..... 82
Windsor and Annapolis Railway....147
Windsor, Municipality of.....204
Weather Guide..... 52
Weights and Measures, Forms of, etc.....119-122
Wesleyan College, Sackville.....160
Academy, " 160
Zodiac, Signs of..... 49

THOS. P. CONNOLLY,

WHOLESALE AND RETAIL

Bookseller and Stationer,

Corner George and Granville Sts.,

HALIFAX, N. S.

School Books of all kinds, Office Stationery, Legal Stationery, Ladies' Stationery, Bills of Exchange, Custom House Blanks, Shipping Blanks, Notes, Drafts, Receipts, Pocket Books, Wallets, Stephens' Com. and B. B. Ink, Cheap Stock suitable for Jobbers.

THOS. P. CONNOLLY.

N. B.—The "Maritime" School Series supplied Wholesale and Retail. T. P. C.

Patent Leathers, for Saddler's and Carriage Builders—A. M. BELL, head of Bennett's Wharf, Halifax.

Commercial Printing of all kinds executed promptly by N. S. PRINTING CO.

Women's, Misses' and Children's Strong Boots for Country Wear very low, at BOREHAM'S, 232 Argyle Street.

STEAM PUMPS, STEAM AND VACUUM GAUGES, HYDRAULIC APPARATUS &c.

If you want Drugs, Medicines or Grocer's Sundries,

r's Wharf.

Page
.....104
..... 83
..... 84
.....163
ain..... 33
ocieties..187
..... 84
.....163
e, Antigo-
.....164
.....183
..... 82
.....148
.....179
..... 82
.....107
.....169
Offices....181
..... 78
.....211
.....204
.....167
..... 82
ilway....147
.....204
..... 52
Forms of,
.....119-122
e.....160
.....160
..... 49

Y,

ner,

s.,

tionery,
House
ipts,
B.

LLY.

s sup-
P. C.

s,

Commercial Printing of all kinds executed promptly by N. S. PRINTING CO.

H. H. FULLER and CO., Butcher's Mill Piles, head of Power's Wharf.

BRASS FOUNDERS AND COPPER SMITHS.

MACDONALD & CO.

HALIFAX, N. S.

Steam and Hot Water Engineers,

IMPORTERS OF

Cast and Wrought Iron Pipe with Fittings, Engineers' Supplies and Machinery.

MANUFACTURERS OF ALL KINDS

ENGINEERS', PLUMBERS' & STEAM FITTERS'

BRASS GOODS,

AND THE HEAVIER CLASSES OF

BRASS and COPPER WORK.

— ALSO —

Vessels' Fastenings and Fittings.

PUBLIC BUILDINGS, RESIDENCES AND FACTORIES SUPPLIED WITH

WARMING APPARATUS & PLUMBING FIXTURES,

With all Modern Improvements, fitted by Engineers thoroughly acquainted with our climate.

SOLE AGENTS FOR THE SALE AND APPLICATION OF

WARREN'S FELT ROOFING,

And Roofing Materials, in and for the Province of Nova Scotia.

162 to 172, also 306 Barrington St.

PLUMBERS AND STEAM FITTERS.

STEAM PUMPS, STEAM AND VACUUM GAUGES, HYDRAULIC APPARATUS, &c.

RUBBER, LEATHER AND CANVAS HOSE, ENGINEERS' RUBBER GOODS, &c.

Women's, Misses' and Children's Strong Boots for Country Wear very low, at BOREHAM'S, 232 Argyle Street.

Tarr and Wonson's Copper Paint for sale by PICKFORD & BLACK, 51 Upper Water Street. See page 11.

Consult your interest and visit BROWN and WEBB'S.

H. H. FULLER & Co., Sheet Lead and Lead Pipe, Power's Wharf

ECONOMY AND SECURITY.

SUN MUTUAL

Life & Accident Insurance Co.

OF MONTREAL.

A Sound and Reliable Home Company.

INVESTMENTS ALL WITHIN THE DOMINION.

$55,299.51

SURPLUS PROFITS ON PREMIUMS IN 1877.

New Business in 1876	**$1,856,598**
" " 1877	**3,158,000**
Solid Addition to Company's Assets in 1877	**55,589.15**

LIFE, ACCIDENT & COMBINED POLICIES

Issued on the most approved and popular plans, and at the LOWEST POSSIBLE RATES.

GEORGE FRASER,

General Manager for the Maritime Provinces and Newfoundland.

Office, 76 Granville Street,

(Near the Bank of Montreal,) **HALIFAX.**

Tompkins' Saddle Trees—A. M. BELL, head of Bennett's Wharf, Halifax.

Good Value, for money paid, obtained at the Office of the N. S. PRINTING CO.

A real good Prunella Boot for Ladies, only 50 cts. per pair, at BOREHAM'S, 232 Argyle Street.

Pure Fruit Syrups made from Fruit Juice and Sugar,

H. H. FULLER and CO., "Brandram's" London White Lead.

INDEX TO ADVERTISEMENTS.

Page

Allison, Fred'k, Confederation Life Association of Canada.....240
Allison, Frederick, British America Fire Assurance Co. ... .240

Baldwin & Co., China, Glass, Earthenware, &c..... 8
Barron, Walter and Co., Clothiers.. 32
Barnstead, John H., Leather and Findings.... 18
Baxter Bros., Furniture Store..... 13
Black Bros. & Co., Steamer Neptune 221
Bell, A. M., Hardware, left side left hand pages.
Berton Bros., Teas, Spices, West India Produce, &c.....226
Betcher, J. W., Pectoral Mixture....228
Boreham, E., Boots, Shoes, &c., left side right hand pages.
Black, H. H., Dentist..... 20
Briand, A., Staple and Fancy Dry Goods.... 31
Brookfield Bros., Lumber, Builders Material, etc.....234
Brown and Webb, Drugs etc., bottom of pages.
Brown, M. S., & Co., Jewellery, etc.. 79
Buckley & Allen, Stationery, etc. .. 4

Canada Paper Company, Montreal.. 30
Chaloner, John, Druggist, Aniline Dyes.....226
Cogswell, A. C., Artificial Teeth 6
Connolly, T. P., Books & Stationery 214
Cooke, C. J., Fancy Goods.....233
Cornelius, J., Jewelry, &c..... 48
Cronan, Daniel, W. I. Produce, Furs. 16
Crowe, William, Fancy Work Goods. 34
Cunard, S., and Co. House, Steam and Gas Coal 223

Daly, M. B., Imperial Insurance Co. 12
Davidson & Crichton, British and Foreign Dry Goods 222
Dempster, James, Planing Mill and Sash Factory.... 16

Egan, John, Fowling Pieces, etc 218
Egan, Thomas J., Gunmaker and Taxidermist ... .222
Esson & Co., Commission Merchants, West India Produce, &c..... 14
Evans, James A., Marble Works. .. 14
Everett, T. E. & Co., Hats and Caps. 22

Fraser, Wm. & Sons, Pianos, Cabinet Makers, &c..... .. 48
Fraser, Geo., Sun Mutual Life Insurance Co.....216

Page

Fordham, Arthur, Leather, etc., 55, 57 59, 61, 63, 65, 67, 69, 71, 73, 75, 77
Fortune, J., British and Foreign Dry Goods, Millinery, &c.....230
Fuller, H. H. & Co., Hardware..... 3
do do top of pages.

Gossip, Wm., Books and Stationery 225

Harris, H., Nursery, .. Calendar pages.
Heffernan & Fraser, Auction Rooms 25
Holliday, G. & Co., Boots and Shoes 227
Holstead, John S., Stoves, &c..... 28
Hirshfield, George, Sausages..... 20
Hopgood and Crease, Groceries, Vegetables, Provisions, &c. 238
Hunter, John, Brass Founder..... 22

Irving & Laird, Produce Commission Merchants 27

Jennings, K. Dry Goods, Ready-Made Clothing, &c. 10
Jennett, J. R. and Co., China, Glass, etc..... 23
Johnson, W. H., Sewing Machines . 25
Jones, G. W., Paper, &c..... 27

Keith, Alex. and Son, Brewery. 19

Laurilliard, H. G., Merchant Tailor. 24

Macdonald and Co., Brass Founders.215
Mackinlay, A. and W., Stationery... 29
McAlpine, D., Maritime Provinces Directory 237
McLearn's Express & Feed Store.... 12
McMurray and Co., Dry Goods. 212
Mahon Bros., Dry Goods. 238
Markle, J. A., Flour Merchant.....236
Marshall and Smith, Dry Goods..... 15
Monaghan, A., Dry Goods, etc.....232
Munnis, James K., Clothier 10
Morse, John E., Tea Merchant. 224
Morton, C. C., Books and Stationery 230
Mumford Bros., Produce Commission Merchants 31
Murray, I. S., Commission Merchant. 238

Nova Scotia Printing Co., right side left hand pages.
Netz, Christian, Pork, Sausages, etc. 13
Newcomb, George C., Parlour and Dining Room Suits, &c.....237

O'Brien, James J., Hairdresser. 228
O'Donoghue, R. T., Merchant Tailor.232
Outram J., Jr., Puttner's Compound Emulsion of Cod Liver Oil....233

A real good Prunella Boot for Ladies', only 60 cts. per pair, at BOREHAM'S, 232 Argyle Street.

PICKFORD & BLACK, Hemp and Manilla Rope—51 Upper Water Street. See page 11.

Manufactured by BROWN and WEBB, Halifax.

H. H. FULLER and CO., Emerson Stevens and Co.'s Clipper Scythes.

Page
Parks, Wm. and Son, Cotton Mills.. 53
Do. do. Grey Cottons, Warps, &c 219
Paint, Henry N., Anchor Marine Insurance Company..... 17
Philp, John H., Hats, Caps, Furs... 4
Pickford and Black, Ship Chandlery. 11
do. right side right hand pages.

Reardon & Walker, Painters and Decorators 229
Robertson, William, Hardware..... 2
Robinson, J. H., Phosphorised Emulsion of Cod Liver Oil.....235
Robson, C. and Co., Dry Goods.. .. 80

Schwartz, H. A., Stove Store.. 18
Smith, B. A., Dry Goods.....239
Smith Bros., Dry Goods, Millinery, Gloves, &c 9
Smith, J. Godfrey, Chemist, etc., calendar pages.

Page
Stairs, John, Iron and Hardware.... 7
Stairs, W , Son and Morrow, Hardware 211
Stephen, A. and Son, Furniture, etc. 5
Symons, J. H., Tobacco and Cigars. 6

Theakston and Angwin, Hardware..231
Thomas & Co., Hats, Caps, Furs, etc. 236
Thomson & Co., Dry Goods, Ready-made Clothing..... 27
Tobin, John & Co., W. I. Produce, Teas, etc..... 24

Vogel, Herman J. A., Watchmaker and Jeweller.....220

Wallace, Robert, Sewing Machines. 225
Wallace & Balcom, China, Glass, etc. 21
Wilson, J. E., Stoves, Ranges, Ships' Castings, &c..... 8
Wilson, Wm., Hats, Caps, Furs, etc. 220
Woolrich, J. H., English Pharmacy. 239

GREAT BARGAINS IN GUNS,

AT THE

HALIFAX

RIFLE, GUN AND REVOLVER STORE,

No. 33 UPPER WATER STREET,

HALIFAX, N. S.

500 Superior Muskets, at $3.00 each; 200 well made, Strong Guns, at $4.00 each.

ALSO—BREECH-LOADING GUNS AND RIFLES.

JOHN EGAN,

33 UPPER WATER ST., HALIFAX, N. S. P. O. BOX 37.

Orange Quinine Wine, delicious and valuable Tonic,

Raw and Boiled Linseed Oil, for sale low, wholesale, by A. M. BELL, head of Bennett's Wharf, Halifax.

NOVA SCOTIA PRINTING CO., Corner Granville and Sackville Streets, Halifax.

H. H. FULLER and CO., Raw and Boiled Linseed Oil, Power's Wharf.

PARKS'

Cotton Manufactures.

ESTABLISHED 1861.

GREY COTTONS

In two qualities, marked A and B, and of two widths, 33 and 36 inch.

This Cotton will be found quite equal to American in appearance, and, owing to the yarn being harder twisted, it will prove much more durable.

It is made with the smallest possible quantity of sizing, and is consequently very much superior to any English cotton imported.

Our Grey Cotton has our Stamp upon it.

BEAM WARPS FOR WOOLLEN MILLS.

Any width and any number of yarn.
Single or Doubled and Twisted.

White and Coloured.

WARRANTED TO WEAVE WELL.

Our goods are sold by us to the Wholesale Trade only, from whom Country Merchants and Consumers can always obtain them by asking specially for them.

WM. PARKS & SON,

New Brunswick Cotton Mills,

ST. JOHN, N. B.

BROWN and WEBB, Manufacturers, Halifax.

Women's, Misses' and Children's Strong Boots for Country Wear very low, at BOREHAM'S, 232 Argyle Street.

PICKFORD & BLACK, Agents "Woodberry" Cotton Duck—51 Upper Water Street. See page 11.

NOVA SCOTIA PRINTING CO., Corner Granville and Sackville Streets, Halifax.

H. H. FULLER and CO., Butcher's Mill Piles, head of Power's Wharf.

WILLIAM WILSON,

IMPORTER AND DEALER IN

Hats, Caps, Ladies' Furs, Leather Hat Cases, Travelling Bags, Trunks, Valises, Buffalo Robes, Umbrellas, &c., Wholesale and Retail.

132 GRANVILLE STREET, - HALIFAX,

Opposite Anderson, Billing & Co., one door South J. B. Elliott & Co.

HERMAN J. A. VOGEL,

Watchmaker

AND

Jeweller,

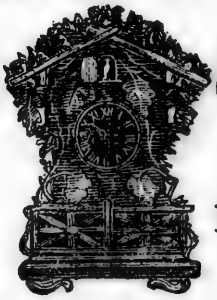

245 Barrington Street,

Cor. Buckingham,

HALIFAX, N. S.

Always on hand, a well assorted stock of

Watches, Clocks and Jewelry.

☞ *Repairing in all its branches promptly executed at moderate prices.*

Orders from the country attended to at the shortest notice.

H. J. A. VOGEL.

Abbott's Diarrhœa Cordial, best and promptest remedy.

A. M. BELL, Importer of General Hardware, Harness Mountings, Patent Leathers, etc.—head of Bennett's Wharf.

A good and attractive Bill Head is furnished cheaply by the NOVA SCOTIA PRINTING CO.

Boots and Shoes, a large variety to select from, at BOREHAM'S, 232 Argyle Street.

H. H. FULLER & CO., Sheet Lead and Lead Pipe. Power's Wharf

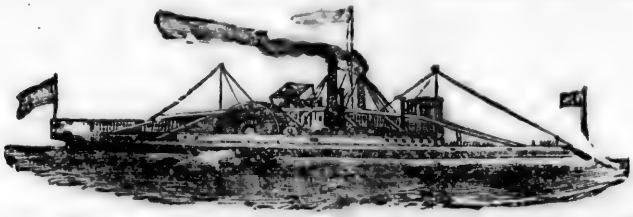

S. S. NEPTUNE.

(CARRYING H. M. MAILS.)

INLAND ROUTE,

TO

SYDNEY, CAPE BRETON,

Via Railway to Pictou, P. E. Island Steamers to Port Hawkesbury, and Bras d'Or Lake by Steamer Neptune, from West Bay to Xmas Island, Baddeck, Little Bras d'Or, Whycocomagh, North Sydney and Sydney.

Passengers by this SPEEDY and COMFORTABLE Route, leaving Halifax by morning train every Monday and Thursday for Pictou, will reach **BADDECK** at 7 a. m, and **SYDNEY** at noon, on Tuesday and Friday. Leaving Sydney every Monday and Thursday they arrive at Pictou in time to take the morning train for **HALIFAX**.

FOR WHYCOCOMAGH.

The NEPTUNE leaves Mr. Christie's, Little Bras d'Or, at noon every Friday, returning to Sydney on Saturday.

FOR BOSTON.

Passengers leaving Sydney every Thursday, connect at Port Hawkesbury on Friday morning at 6 o'clock with the Steamers "Somerset" and "Carroll" for Boston.

For further particulars apply to J. HOWARD BEATTY, Master, on board, or at the office of

BLACK BROS. & CO.,

Hardware and Ship Chandlery,

HALIFAX.

Boots and Shoes, a large variety to select from, at BOREHAM'S, 232 Argyle Street.

PICKFORD & BLACK—Repairing Canvas—51 Upper Water Street. See page 11.

BROWN and WEBB, Halifax, Manufacturer's Agents.

H. H. FULLER & CO., Scythe and Grind Stones, head Power's Wharf.

DAVIDSON & CRICHTON,

IMPORTERS OF

BRITISH AND FOREIGN

DRY GOODS,

READY-MADE CLOTHING,

Hats, Caps and Furnishing Goods,

WHOLESALE AND RETAIL.

:o:

153 and 155 Hollis Street,

HALIFAX, N. S.

THOMAS J. EGAN,

Foot of Sackville Street.

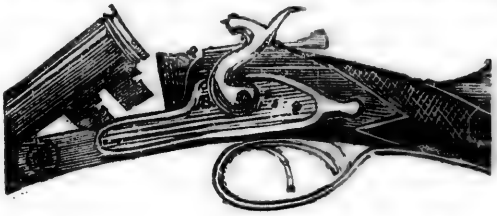

Near Halifax Hotel.

Gunmaker and Taxidermist,

177 LOWER WATER ST., HALIFAX, N. S.

GUNS & AMMUNITION FOR SALE.

REPAIRING EXECUTED PROMPTLY AND AT LOW RATES.

Builders' Hardware in variety—A. M. BELL, head of Bennett's Wharf.

Book Work at N. S. PRINTING CO.'S Office at prices which defy competition.

BROWN and WEBB, Patent Medicine Agents, Halifax.

H. H. FULLER & CO., American Bend Rock, head of Power's Wharf.

ROBINSON'S
PHOSPHORIZED EMULSION
(REGISTERED TRADE MARK)
OF
COD LIVER OIL,
WITH
Lacto-Phosphate of Lime,
FOR

Pulmonary Consumption, Coughs, Bronchitis, Aphonia, Chronic Rheumatism, Loss of Nervous Power, General Debility, Emacination, Scrofula, Scrofulous and Syphilitic Ulcers, Rickets, Anæmia, Chlorosis, Amenorrhœa, Leucorrhœa, and all impurities of the Blood,

Is now the STANDARD PREPARATION of COD LIVER OIL, and as a PHARMACEUTICAL PRODUCT, meets with the approbation of the *Medical Faculty*, and is largely prescribed by them in their daily practice—combining as it does the *medicinal virtues* of COD LIVER OIL of the finest quality; LIME, in the desirable form of the *Lacto-Phosphate*; SODA, as a *Hypophosphite;* PHOSPHORUS, in its most eligible form, and IRON, the great *Blood-Producing* element.

As an illustration of the manner in which it is spoken of by *those who have tried it*, read the following communication from Mr. George Sewell, of Memramcook, N. B., who writes from Moncton, N. B., under date of May 7, 1878:—

J. H. ROBINSON, Esq, St. John, N. B.,

DEAR SIR,—In January last I came to Moncton from Memramcook to consult a Physician, as I was in the last stages of Consumption. When I arrived here I had at once to go to my bed, and was so low I never expected to leave it. A Physician was called who pronounced my case as hopeless; that I might live a week or two, but certainly not more. As a last resort he recommended **Robinson's Emulsion of Cod Liver Oil with Lacto-Phosphate of Lime.** I purchased a bottle and after taking the first dose I commenced to improve. It seemed, after taking a dose, as if I had eaten a good hearty meal. I have continued taking it ever since and am rapidly improving. I am confident that had it not been for your Oil **I would have been in my grave to-day.** You are at liberty to use this in any way you wish, as I am anxious to let others, who are afflicted in the same way, know, in the hope that they, too, may receive the same benefit.

And again, dated June 22, 1878:

J. H. ROBINSON, Esq.,

DEAR SIR,—I wrote you in May last informing you of the wonderful cure your **Phosphorized Emulsion of Cod Liver Oil with Lacto-Phosphate of Lime** had made in my case, and, at the same time, promising to write you from time to time to let you know how I was getting along. I am much better in every way; am stronger; can walk a good long distance without getting tired. Sleep well and eat a hearty meal. In fact **I am a new man in every respect,** and those who saw me three months ago and see me now, **can hardly believe I am the same person.**

The above are facts, and believing that ingratitude is one of the unpardonable sins, I feel it a duty to tell you of what, under a kind Providence, your preparation has done for me. Wishing you every success, &c., &c.

For sale by Druggists and General Dealers. Price $1.00 per bottle; six for $5.00.

PREPARED SOLELY BY

J. H. ROBINSON, Chemist, Saint John, N. B.

Men's and Boys Shoes in great variety and very low priced, at BOREHAM'S, 232 Argyle Street.

PICKFORD & BLACK—Oz. Ducks and Drillings for Boat Sails—51 Upper Water Street. See page 11.

Should send to BROWN and WEBB, Druggists, Halifax.

H. H. FULLER and CO., Domestic Cut Nails, head of Power's Wharf

J. A. MARKLE,

Flour Merchant,

PICKFORD & BLACK'S WHARF,

HALIFAX, N. S.

A. J. CLEMENS,

HESPELER, - ONTARIO,

Manufacturer and Dealer in all kinds of

FLOUR.

We make a SPECIALTY of our "WINTER PORT" Brand.

THOMAS & CO.,

Hats, Caps & Furs,

Umbrellas and Rubber Goods, Trunks, Valises, Satchels and Carpet Bags, Sleigh Robes & Horse Clothing.

GENTS & LADIES FUR COATS.

Masonic Regalias always on hand.

FUR GLOVES

OF ALL KINDS, MAKING AND REPAIRING A SPECIALTY.

Corner Barrington and Sackville Sts.,

HALIFAX, N. S.

Horse Nails, Horse Shoes—A. M. BELL, head of Bennett's Wharf, Halifax.

Masonic Bye-Laws, Blank Forms, Circulars, &c., pertaining to Lodges, done in good style by N. S. PRINTING CO.

We are constantly adding to our stock and shall endeavor to please all Customers, at BORNMANN, 232 Argyle Street.

Mayflower Cologne, the favorite native Perfume,

H. H. FULLER and CO., American Chopping Axes, Power's Wharf.

GEO. C. NEWCOMB,

Manufacturer and Dealer in

Parlor and Dining Room Suits,

Bed-Room Setts, Mattrasses, &c.

VENETIAN BLINDS AND SHIPS' WHEELS MADE A SPECIALTY.

Carpets Made and Put Down at Short Notice.

197 BARRINGTON ST., HALIFAX, N. S.

HOPGOOD & CREASE,

Wholesale and Retail Dealers in

Groceries, Vegetables, Provisions, &c.

OATS, BRAN AND FEED ALWAYS ON HAND.

208 Argyle Street, - Halifax, N. S.

McALPINE'S MARITIME PROVINCES DIRECTORY,

(POCKET EDITION,)

TO BE PUBLISHED IN 1879

Will contain a full list of all Names in Professional, Mercantile and Mechanical Business, all Manufactures, Saw and Grist Mills, in fact every branch of Business in the Maritime Provinces will be represented.

Estimated Circulation in the Provinces and abroad 10,000.

We are constantly adding to our stock and shall endeavor to please all Customers, at BOREHAM'S, 232 Argyle Street.

PICKFORD & BLACK, Ship Chandlers and Ship Brokers, Halifax—51 Upper Water Street See page 11.

BROWN and WEBB, Manufacturers' Agents, Halifax.

H. H. FULLER & CO., Fairbanks' Scales in variety, Power's Wharf.

I. S. MURRAY & CO.

Wholesale Grocers,

IMPORTERS,

AND

Commission Merchants,

110 UPPER WATER ST., HALIFAX, N. S.

—o—

Goods sold at very lowest figures to prompt customers.

SEND FOR PRINTED CIRCULARS.

MAHON BROS,

Importers of Staple and Fancy

DRY GOODS,

97 to 101 Barrington St., Halifax, N. S.

"ONE BLOCK SOUTH GRAND PARADE."

N. B.—Having the largest, most commodious and best lighted Retail House in the City, and with a well assorted Stock of Fashionable Goods, and an obliging staff of HANDS, they have no hesitation in guaranteeing satisfaction to their patrons.

ALSO—A FULL LINE OF

BLACK AND COLORED SILKS.

Millinery and Mantles in Stock and made to Order.

Inspection Invited.

Clark's Horse Clippers—A. M. BELL, head of Bennett's Wharf, Halifax.

Good Value, for money paid, obtained at the Office of the N. S. PRINTING CO.

Children's Boots and Shoes, best assortment in the City, at BOREHAM'S, 232 Argyle Street.

Brown's Universal Pills, Sugar Coated, surpass all others,

H. H. FULLER and CO., Patent Hay Cutters, head of Power's Wharf.

B. A. SMITH,

33 TO 37 GEORGE ST., HALIFAX,

HAS CONSTANTLY IN STOCK A CHOICE ASSORTMENT OF

Staple and Fancy

DRY GOODS,

Which he offers to his friends in Town and Country on the most favorable terms.

WHOLESALE—35 AND 37 GEORGE STREET.
RETAIL—33 GEORGE STREET.

The Goods are personally selected in Great Britain and United States, and sold at a small advance on the sterling cost.

REMEMBER THE ADDRESS—33 GEORGE ST.

Don't Read This!

A SURE CURE FOR

Exhausted Vital Energy, Nervousness, Despondency, Self-Abuse, Spermatorrhœa, Loss of Manhood, etc.

Can only be restored by the

CHAMPION NERVE TONIC.

Under the above treatment the health and strength of the most feeble and wrecked constitutions are soon restored.

J. H. WOOLRICH,

English Pharmacy, - Halifax, N. S.

SOLE AUTHORIZED AGENT.

(Directions and Instructions enclosed.)

Price $5.00.

BROWN and WEBB, Wholesale Druggists, Halifax.

Children's Boots and Shoes, best assortment in the City, at BOREHAM'S, 232 Argyle Street.

PICKFORD & BLACK, (late J. & R. B. Seeton's) Wharf—51 Upper Water Street. See page 11.

McMURRAY & CO., Dry Goods & Millinery, 273 & 275 Barrington St.—Page 212.

JOHN STAIRS, Iron and Hardware Merchant, 192 and 194 Hollis Street, Halifax.—See adv. page 7.

C. ROBSON & CO., Wholesale and Retail Dealers in Dry Goods.—See advertisement page 80.

CONFEDERATION
LIFE ASSOCIATION
OF CANADA.

Insuring Lives at Low Rates.

RETAINING THE PREMIUMS IN THE COUNTRY.

N. S. PROVINCIAL BOARD.

SIR EDWARD KENNY, Chairman.

HON. JAMES MACDONALD, | J. S. MCLEAN, Esq.
THOMAS ABBOTT, Esq | GEO. MITCHELL, Esq.

Medical Examiner, W. N. WICKWIRE, Esq., M. D.

BRITISH AMERICA
Fire Assurance Co.

ESTABLISHED 1833.

Assets, - $1,500,000.

Insurance on Buildings and their Contents, in Town and Country, effected at very low rates, for 1 or 3 years.

FREDERICK ALLISON, N. S. Agent.

OFFICE, OVER HALIFAX BANK.

NOVA SCOTIA PRINTING CO., Book and Job Work executed Neatly, Promptly, and Cheaply.

N

ON

3.

NTRY.

sq.
Esq.

O.

D.

ts, in

ent.

xecuted

C. ROBSON & CO., Wholesale and Retail Dealers in Dry Goods.—See advertisement page 80.

Blank Book Manufactory.

A. & W. MACKINLAY,

Blank Book Manufacturers,

FIRST PRIZE

Obtained at Provincial Exhibition,

FOR

SUPERIORITY OF BLANK BOOKS.

Ledgers, Journals,
Day Books, Cash Books,
Register Books, &c., &c.

BLANK BOOKS OF EVERY DESCRIPTION RULED AND PRINTED TO PATTERN.

Copying Presses,
Copying Books,
Star Copying Pad,

AND ALL OFFICE REQUISITES.

A. & W. MACKINLAY,

HALIFAX, N. S.